reveille

MISSISSIPPI STATE COLLEGE

LEARNING · RESEARCH · INDUSTRY

1878

1956

WILLIAM M. BEARD, JR.
Editor

EDWARD A. HAMMOND, JR.
Business Manager

reveille

rev

eille

Before you lies the future, the beginning of a new life, which we the old students of the Reveille will convey to you in this book.

The first phase of the new life . . . **ORIENTATION**

REGISTRATION. . . The task of scheduling our classes

ACTIVITIES

The first day . . . getting a new home . . . moving in . . . freshman hair styling . . . and "Dear Mom."

This is Old Main, ancient landmark through whose hallowed halls multiplied thousands of alumni have gone to fill places of responsibility and service in Mississippi. In fond memory of Old Main and in honor of the illustrious men and women of State these pages are dedicated.

LEE HALL DIRECTORY

OFFICES

ADMINISTRATIVE ASST. TO PRES.
ADULT EDUCATION
AUDIO VISUAL LABORATORY
LIBRARY
AUDITORIUM
COMPTROLLER
CASHIER
DEAN OF COLLEGE

OFFICES

DUPLICATING SERVICE
ENGLISH
GENERAL EDUCATION
GRADUATE SCHOOL
HISTORY - GOVERNMENT
JANITOR SERVICE
MATHEMATICS
MODERN LANGUAGES
MUSIC DEPT.
PERSONNEL OFFICE
PLACEMENT OFFICE

OFFICES

PRESIDENT
PUBLIC RELATIONS AND INFORMATION OFFICE
RADIO STUDIO
REGISTRAR
RESPONSE - ORE EDUCATION
SOCIAL SCIENCE RESEARCH CENTER
STUDENT AFFAIRS
STUDENT DORMITORY
TELEPHONE SECRETARY

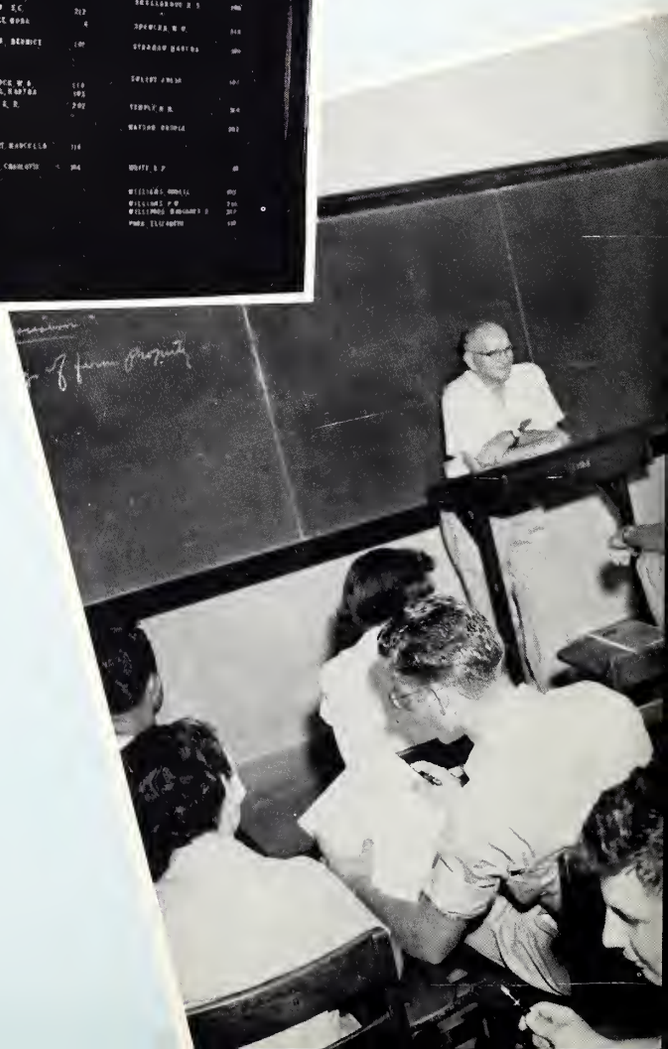

ENTERTAINMENT

With school come many activities that are said to be relaxing, enjoyable . . . these might be called the finer things of college.

EDUCATION

There is also a serious
side of College life . . .

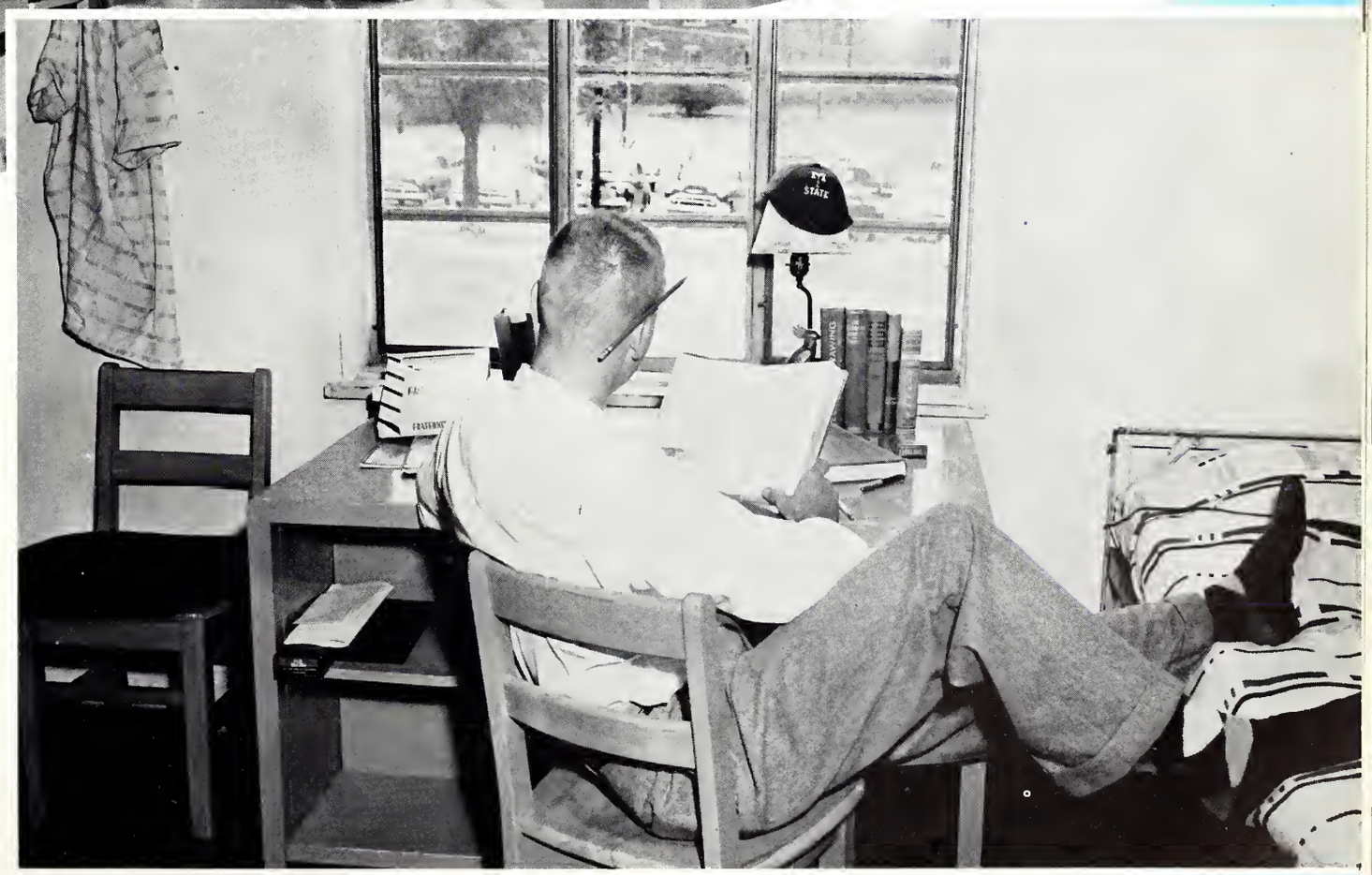

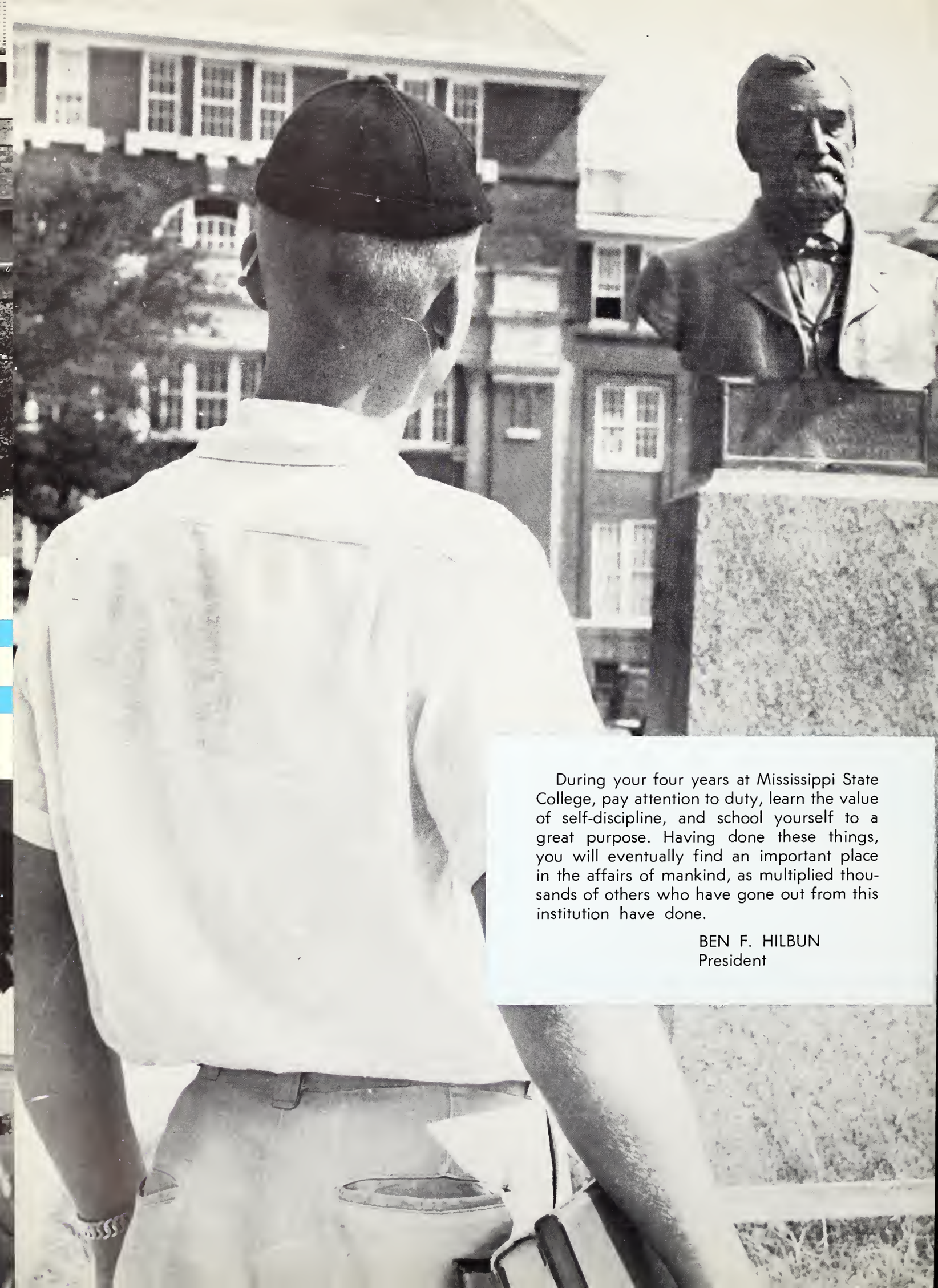

During your four years at Mississippi State College, pay attention to duty, learn the value of self-discipline, and school yourself to a great purpose. Having done these things, you will eventually find an important place in the affairs of mankind, as multiplied thousands of others who have gone out from this institution have done.

BEN F. HILBUN
President

ADMINISTRATION

THE GOVERNOR
J. P. COLEMAN

BOARD OF TRUSTEES
of State Institutions of Higher Learning

PRESIDENT

DR. H. M. IVY ..... Meridian

R. B. SMITH, JR. ..... Ripley
CHARLES FAIR ..... Louisville
MARTIN V. B. MILLER ..... Meridian
J. O. EMMERICH ..... McComb
R. W. REED ..... Tupelo
MRS. JANIE RICE TAYLOR ..... Jackson
REECE D. McLENDON ..... Senatobia

PAUL H. BOWDRE, SR. ..... Hernando
HARRY G. CARPENTER ..... Rolling Fork
R. D. MORROW ..... Brandon
T. J. TUBB ..... West Point
DAVID COTTRELL ..... Gulfport
E. R. JOBE ..... *Executive Secretary*

THE PRESIDENT

DR. BEN F. HILBUN

ADMINISTRA

DR. T. K. MARTIN
Administrative Assistant and Registrar

DR. A. W. AIKEN
Dean of Student Affairs

MR. L. F. MALLORY
Comptroller

MR. MALCOLM G. GRAY
Director of Student Housing

ON

MR. R. D. (BOB) WILLIAMS
Alumni Secretary

MR. WILLIAM T. HOLLINGSWORTH
Coordinator of Student Affairs

R. ROBERT S. LESHE
Placement Officer

MR. MALLEY J. BYRD
Director of Public Relations

SCHOOL OF AGRICULTURE

DEAN CLAY LYLE

DEAN ERNEST B. COLMER

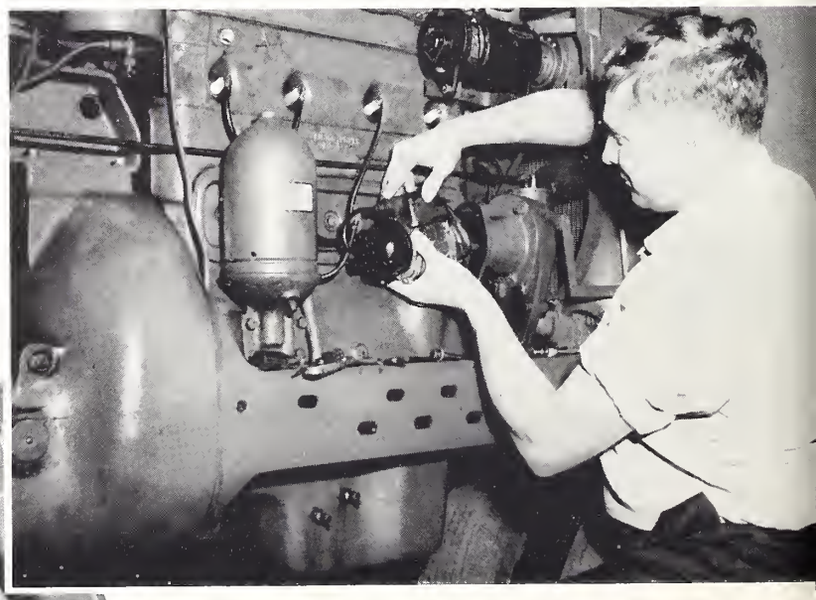

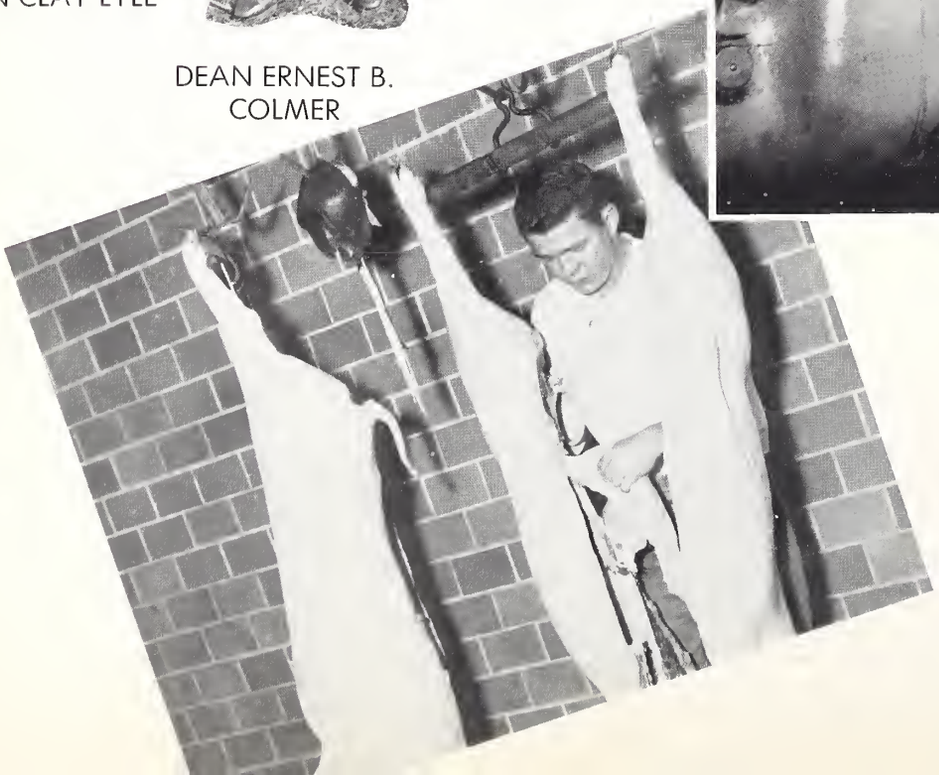

SCHOOL OF BUSINESS AND INDUSTRY

DEAN R. C. WEEMS

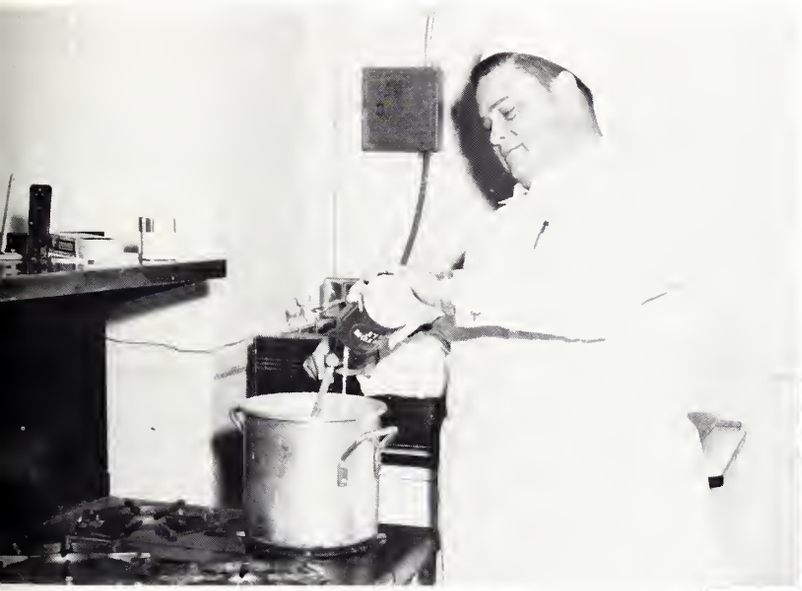

SCHOOL OF EDUCATION

DEAN B. P. BROOKS

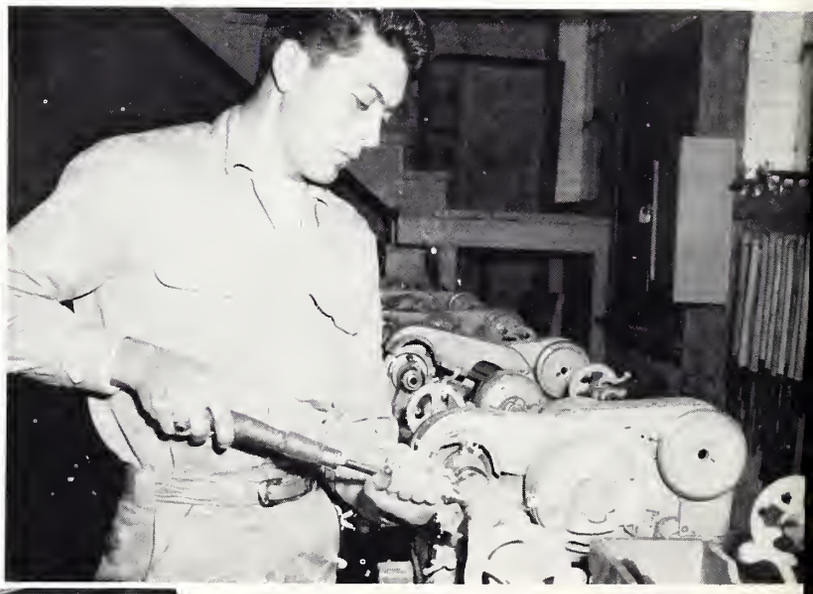

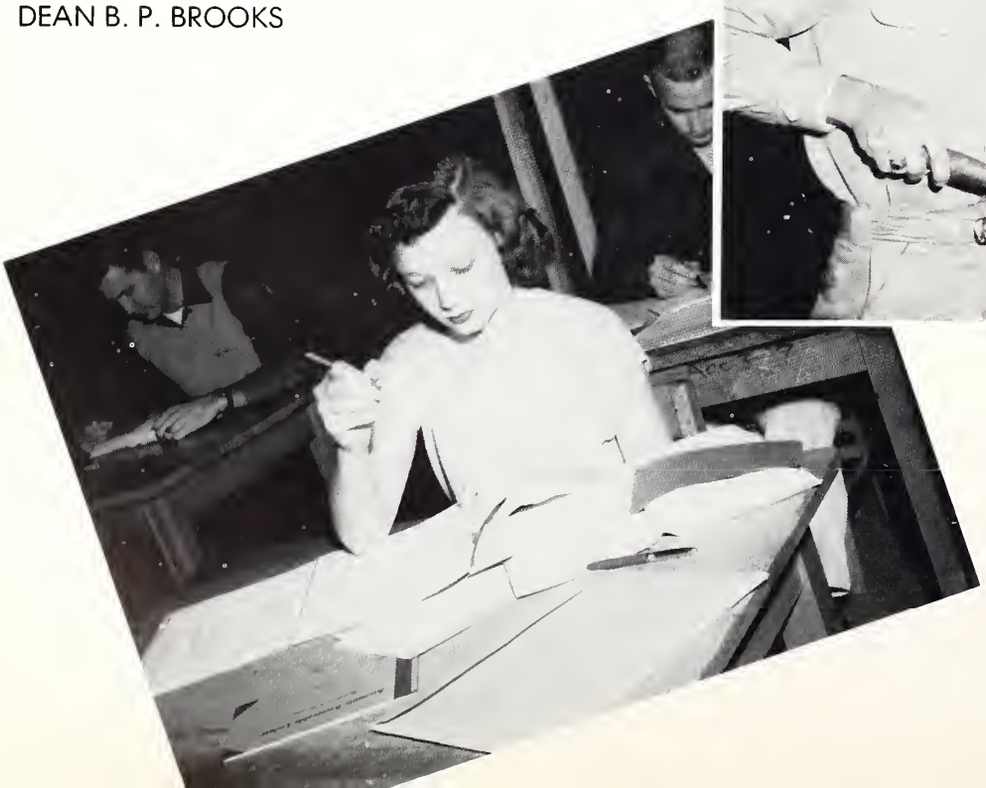

SCHOOL OF ENGINEERING

DEAN HAROLD FLINSCH

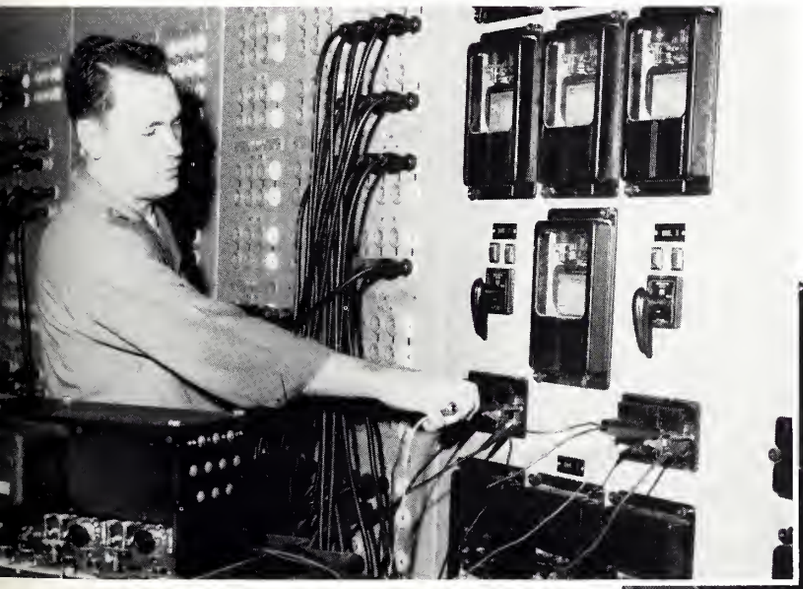

SCHOOL OF SCIENCE

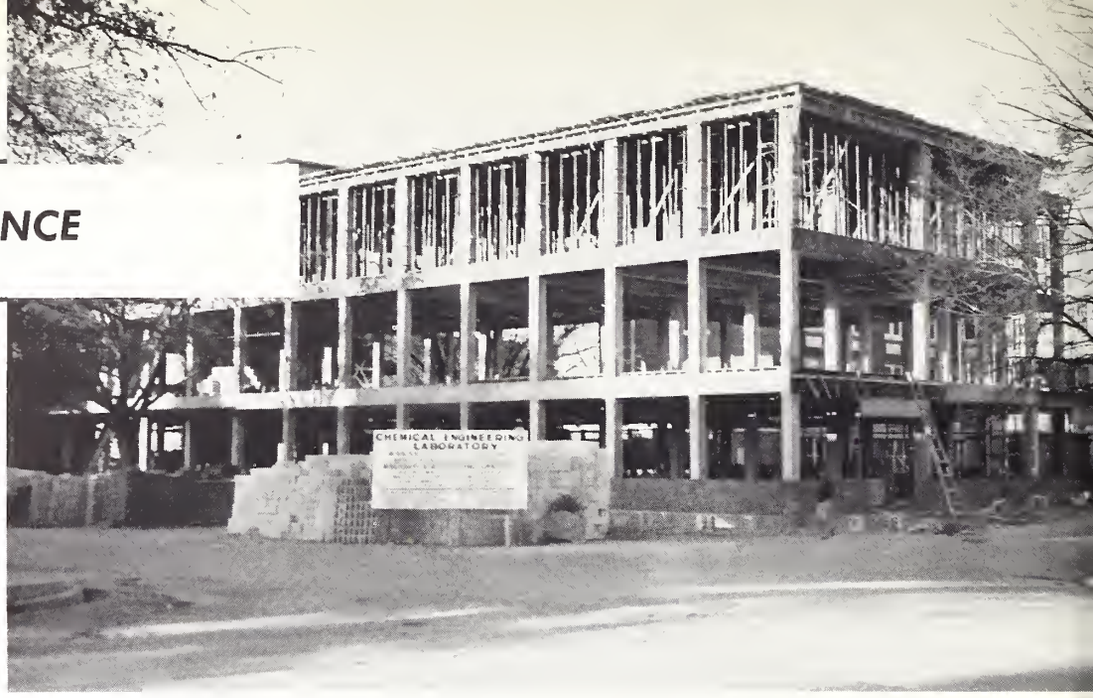

DEAN M. P. ETHEREDGE

THE GRADUATE SCHOOL

DEAN HUBERT DRENNON

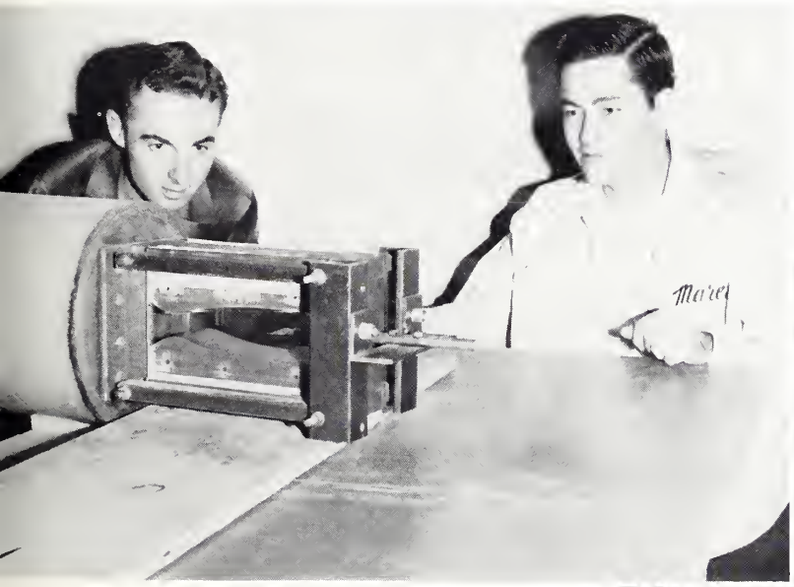

THE STUDENT ASSOCIATION

The Student Association of Mississippi State College is the executive governing body of the students. Each school elects, according to its constitution, representatives to the Student Association who are vested with the powers to vote on all problems in the interest of their respective schools. Other members of the Association are the staff heads of the Reflector and REVEILLE. Each class has a president and vice president on this body.

The three-fold purpose of the Association is to bind all students in a stronger union and develop a keener sense of school spirit, promote closer relations between faculty and students, and build a greater Mississippi State College.

This Association is governed by the Executive Committee composed of the President, Vice President, Secretary and Treasurer. These men are elected annually by the student body.

The vice president is also charged as chairman of the Dance and Entertainment committee.

"THE PRESIDENT'S CABINET"—Left to right: Sallis, Mohler, Wilson, Johnson, Ritter, Ramsay, Prince, Bradley, Martin, and Beckham.

Seated, left to right: Hayward, Green, Mohler, Ritter, Ramsay, Beckham, S. Johnson, Drane, S. Guyton. Standing: Moreton, Beard, Jones, W. Johnson, Williams, N. Young, Walker, Sallis, Cook, Graham, J. Young, Mapp, E. Guyton, Kendall, Bradley, Bishop, Hammond, Irby, Lum, Griffin and Prince.

OFFICERS

CHARLES RITTER ..... *President*
STANLEY MOHLER ..... *Vice President*
HUGH BECKHAM ..... *Secretary*
SMILEY E. JOHNSON ..... *Treasurer*

MEMBERS

SCHOOL OF AGRICULTURE
- Alonzo Jones
- Erle Drane
- Clarence Lum

SCHOOL OF EDUCATION
- Charles Sallis
- Andrew Bishop

SCHOOL OF BUSINESS
- Von Graham
- Jesse Williams
- William Prince

SCHOOL OF ENGINEERING
- John Ramsay
- Bob Walker
- Milton Cook

SCHOOL OF SCIENCE
- Billy Johnson
- Norman Young

EX-OFFICIO
- Billy Beard
- Ed Hammond
- Earl Guyton
- Robert Hayward
- Marion Bradley

SENIOR CLASS
- Ernest Green
- Jim Moreton

JUNIOR CLASS
- Billy Griffin
- Jim Young

SOPHOMORE CLASS
- Ted Kendall
- Thomas Irby

FRESHMAN CLASS
- Sammy Guyton
- William Mapp

WHO'S WHO

AMONG STUDENTS IN AMERICAN UNIVERSITIES AND COLLEGES

Victor Brice Allsup
Donald Lee Ashcraft
William M. Beard, Jr.
Charles Vester Bell
Andrew Nathaniel Bishop
Charles Louis Campbell, Jr.

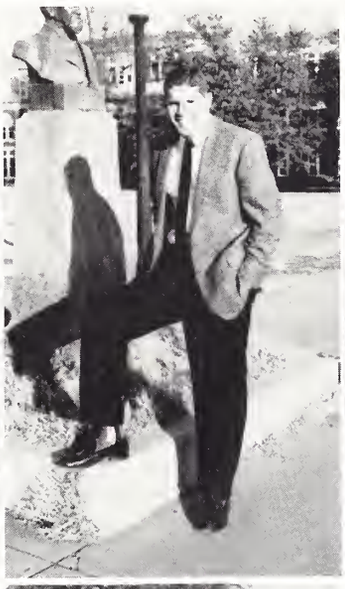

John W. Keyes
Charles A. Kinningham
Eugie Abner Martin, Jr.
James R. Moreton
Evelyn Gunn Nash
Robert R. Parker
Thomas Richard Prince
William A. Prince
John Wrenn Ramsay

Grady F. Riley, Jr.
Charles W. Ritter
Carlton P. Russell, Jr.
William Charles Sallis
Carolyn W. Stafford
William W. Stanton III
Richard C. Stockett
Jesse Winfield Williams
Norman Ray Young

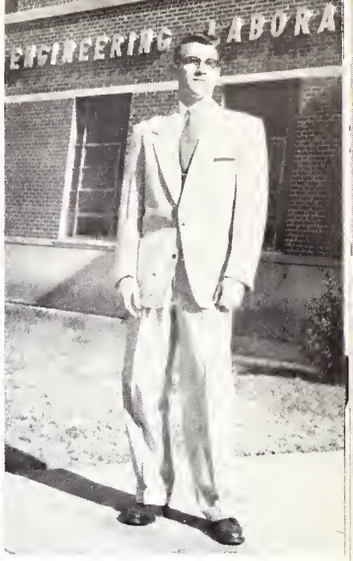

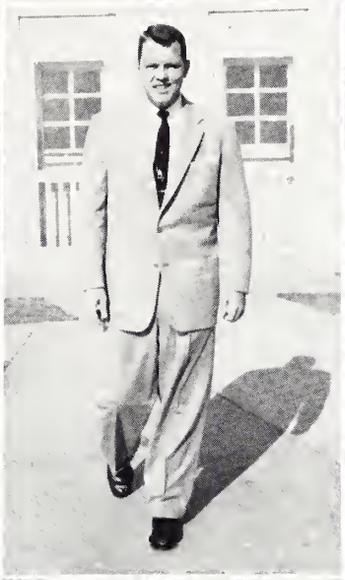

Jim Henry Covington
Arthur Davis
Charles Dixon
Sara Etheredge
Charles Massey Girling
Ernest Jackson Green
Carl Fox Haas
Clarence A.
Hollingsworth
William Joseph Johnson

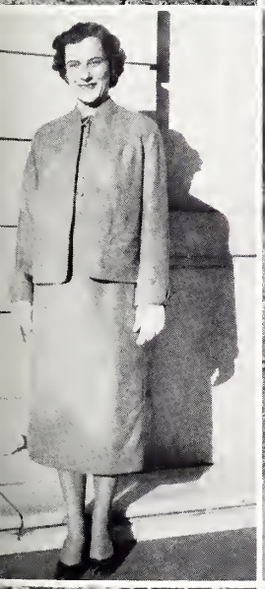
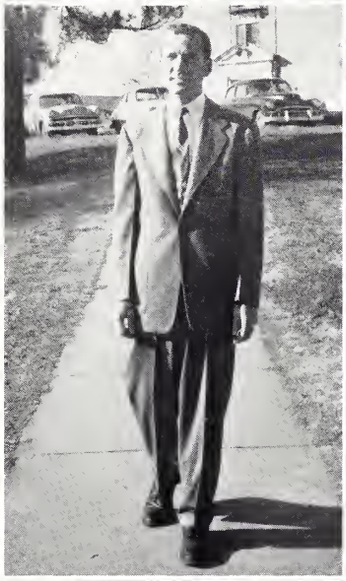

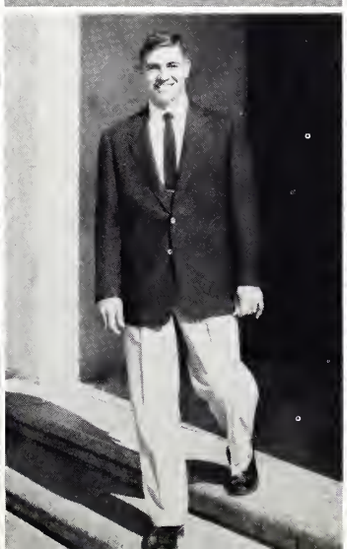

THE 1

BILLY BEARD—*Editor*

ED HAMMOND—*Business Manager*

DRANE—*Assistant Editor*
McCAIN—*Managing Editor*

BUSINESS

COPY

FRATERNITY

6 REVEILLE

BILLY BEARD	*Editor-in-Chief*
BILL McCAIN	*Managing Editor*
ELLEN DRANE	*Assistant Editor*
GLORIA DACUS	*Class Editor*
TED KELLY	*Sports Editor*
FRANK POWER	*Sports Editor*
SUE EVANS	*Index Editor*
BURNITT BEALLE	*Copy Editor*
BOB WARD	*Fraternity Editor*
WILEY CARTER	*Military Editor*
JANET GREGORY	*Feature Editor*
JAMES H. GILES	*Administration Editor*
JOAN STACY	*Snapshot Editor*
JIM HEGNER	*Organization Editor*

SPORTS

CLASS

SNAPSHOTS

ADMINISTRATION

ORGANIZATION

FEATURE

INDEX

THE RE

EDITORIAL STAFF

EARL L. GUYTON ..... *Editor*
SARA ETHEREDGE ..... *Associate Editor*
JOE DOTY ..... *Managing Editor*
L. E. MILLER ..... *News Editor*
GEORGE RIGNEY ..... *Feature Editor*
JIM SHANKS ..... *Sports Editor*
W. BLACKWOOD ..... *Religious Editor*
HUBERT MIAZZA ..... *Copy Editor*
ROY OLIVER ..... *Current Event Editor*
FRANCIS F. SPINKS ..... *Exchange Editor*

J. R. Hegner, S Guy, Ronnie Glanaga, Mike Bachar ... *Art Staff*
Richard Robinson, Millie Nations, Charles Franks,
Sammy Guyton, William Greer, Frank Keith,
Ellen Drane ..... *Editorial Assistants*

ECTOR

BOB HAYWARD—*Business Manager*

BUSINESS STAFF

BOB HAYWARD ..... *Business Manager*
PHIL SMITH ..... *Advertising Manager*
DONALD SHEPPARD ..... *Circulation Manager*
WALKER SAWYER ..... *Layout Manager*
JOHN HOUCK, NEWTON HUGHES ..... *Advertising Assistants*
LEROY URIE, WALLACE FARRAGUT ..... *Circulation Assistants*

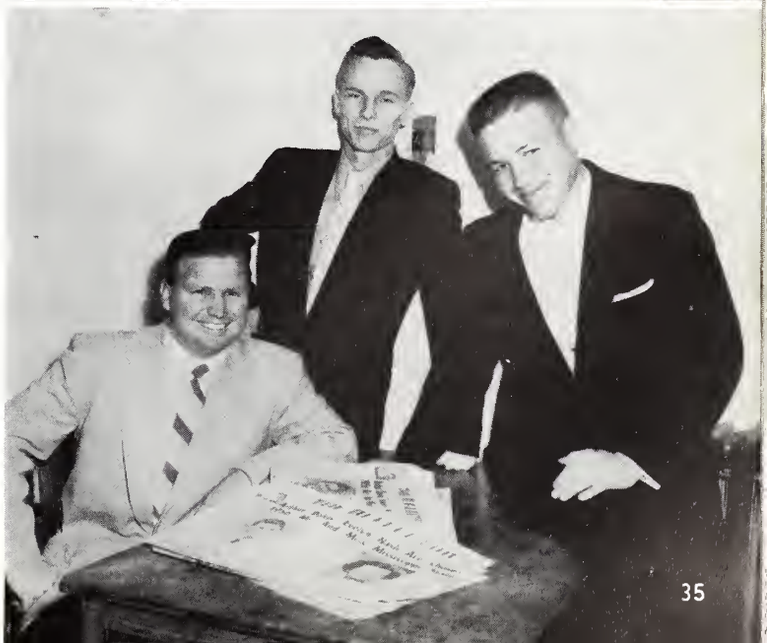

Seated, left to right: Ritter, Byrd, Martin, Baker, Guyton. Standing: Beard, Hollingsworth, Robbins, and Littlejohn.

BOARD OF PUBLICATION

The Board of Publications serves in a governing capacity, basically though it renders a great service to the publications of the student body in practical solution to problems presented by the editors of each publication.

The Board is composed of five faculty and staff members, the head of Public Relations, the president of the Student Association, the editor of the REVEILLE, and the editor of the Reflector. The editors of both publications of Mississippi State must at all times follow the jurisdiction of this board.

DR. T. K. MARTIN ..... *Chairman*
WILLIAM HOLLINGSWORTH ..... *Faculty*
W. W. LITTLEJOHN ..... *Faculty*
WILLIAM H. ROBBINS ..... *Staff*
PERCY BAKER ..... *Staff*

MALLEY BYRD ..... *Public Relations*
BILLY BEARD ..... *Editor of REVEILLE*
EARL GUYTON ..... *Editor of Reflector*
CHARLES RITTER ..... *President of Student Association*

THE DANCE COMMITTEE

STANLEY MOHLER ..... *Chairman*

The Dance Committee of the Student Association is responsible for the managing of all big dances on the State College Campus. Doing an excellent job of contracting fine bands for the concerts and dances, Stanley Mohler, made our social calendar one that will be long remembered. The Dance Committee, being one of the hardest working groups on the campus, came out with some fine backdrops for the Cafeteria bandstand and made the tickets for the dances readily available for those who cared to purchase them. Ray Eberle was brought to State for the Opening Dance and gave us some fine entertainment. Ralph Marterie played for the Homecoming Dance.

We praise the Dance Committee for their fine work.

MEMBERS

Billy Beard
Sara Etheredge
Waide Galle
Janet Gregory
William Harris
Janet Harrington
Benny Jacks
Ted Kelly
Charles Kinningham
Billy Koonce
Andrew Lott
Charles McElroy
Mike McRaney
Thomas Prince
Aubrey Skelton
Phil Smith
James Ulmer
Jim Young

Seated, left to right: McElroy, Prince, Jacks, Mohler, Harris, and Kelly. Standing: Harrington, Kinningham, Smith, Gregory, McRaney, Skelton, Young, Koonce, Etheredge, Galle, Lott, Ulmer, and Beard.

CLASSES

THE GRA

ALLEY, JOE KENNETH, Starkville, Mississippi
ARNETT, WILLIAM HAROLD, Louisville, Mississippi
BAIRD, ANDREW WESLEY, Houston, Mississippi
BETTS, JOHNNIE EDMON, Indianola, Mississippi
BOBBITT, CHARLES WILLIAM, Starkville, Mississippi

BRACKEEN, TRAVIS WILBURN, Iuka, Mississippi
BULLARD, GEORGE EDWIN, Enterprise, Mississippi
CABLER, HELEN S., Meridian, Mississippi
CARANDANG, ELISEO C. Philippines
CANALES-VILLAR, PEDRO, Merida, Mexico

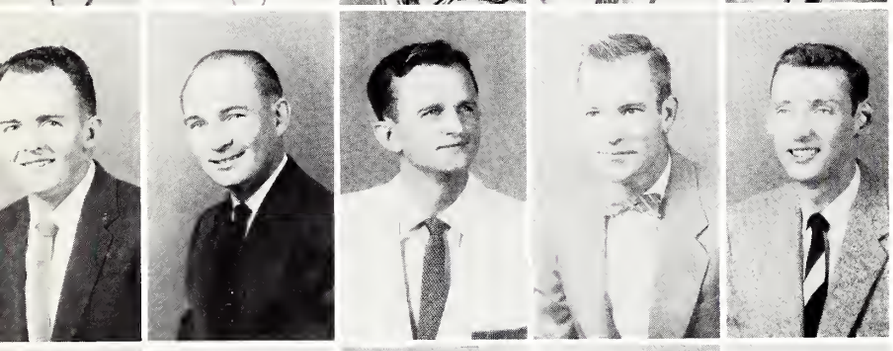

CRAFT, WILLIAM DEWITT, Summit, Mississippi
DUNNAN, JAMES WALDON, Leland, Mississippi
DILLON, SETH OLA JR., Tylertown, Mississippi
FARLEY, ORMAN HENRY, Beech Grove, Arkansas
FINLEY, WALTON EUGENE, Crystal Springs, Mississippi

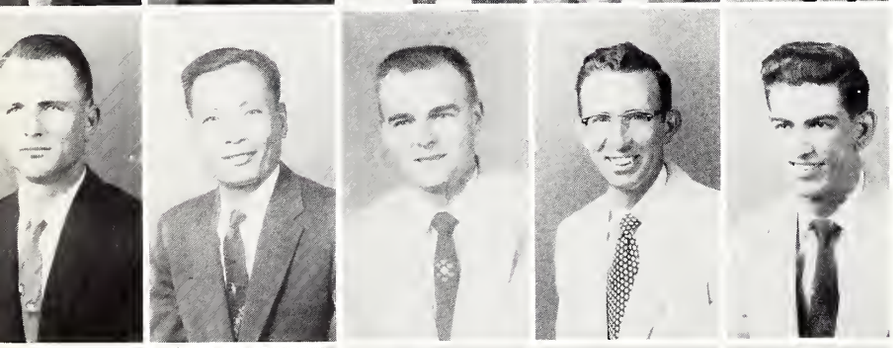

FULTON, WILLIAM ABNER, Louisville, Mississippi
GONZALES, TEODERO TORRES, Philippine Islands
GOZA, AARON WALKER, Lexington, Mississippi
GRAHAM, KENNETH GUY, Fulton, Mississippi
GRECO, JOHN ANTONIO, Pass Christian, Mississippi

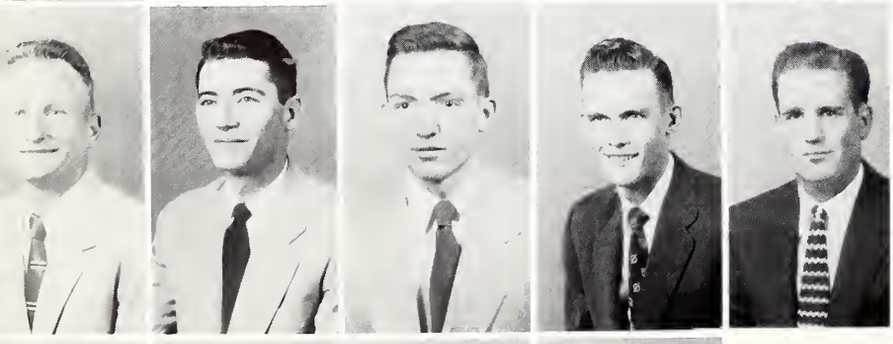

GREGG, BILLY R., Taylorsville, Mississippi
GRISHAM, GEORGE ROBERT, Wheeler, Mississippi
HARRIS, JOHN RICHARD, Baldwyn, Mississippi
HILL, SWINTON ARNETT, Louisville, Mississippi
HOWELL, DONALD NELSON, Starkville, Mississippi

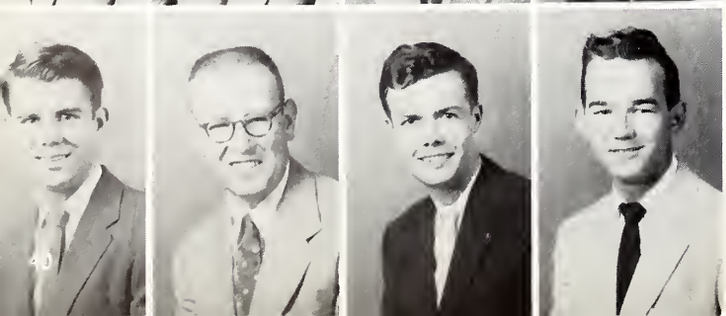

HULL, JAMES EDWARD, Clarksdale, Mississippi
JONES, ANDREW B. JR., St. Louis, Missouri
LECLERG, ROBERT ERWIN, University Park, Maryland
LUKE, WILBUR IRVING, Jackson, Mississippi

UATES

McKEE, SHIRLEY MAE, Memphis, Tennessee
MOBLEY, PHIL V., Hattiesburg, Mississippi
MOORE, SAMUEL BLANCHARD, Jackson, Mississippi
MILLER, WALTER OLIVER, JR., Greenwood, Mississippi
MILLS, JIMMY CECIL, Clara, Mississippi

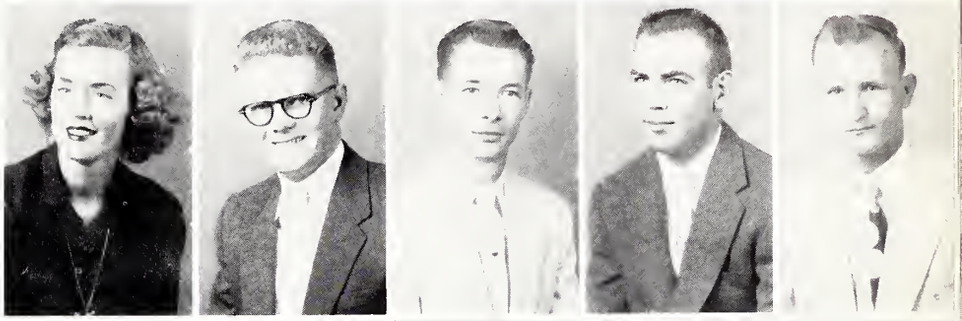

MYER, JOHN DEE, Edinburg, Mississippi
NEAL, LAMAR BROWN, Meridian, Mississippi
NORTON, JOHN ROBERT, Fulton, Mississippi
PARK, MRS. IDA COOK, Covington, Tennessee
PARKMAN, SAMMIE BELL, Tifton, Georgia

RAY, AMOS LESTER, Charleston, Mississippi
ROBINSON, HOWARD CHAPELL, Brandon, Mississippi
SHOFNER, JAMES HARRISON, JR., Winona, Mississippi
SHUMAN, FRED LEON, JR., Gulfport, Mississippi
SIGHN, A., Utlar Pardesh, India

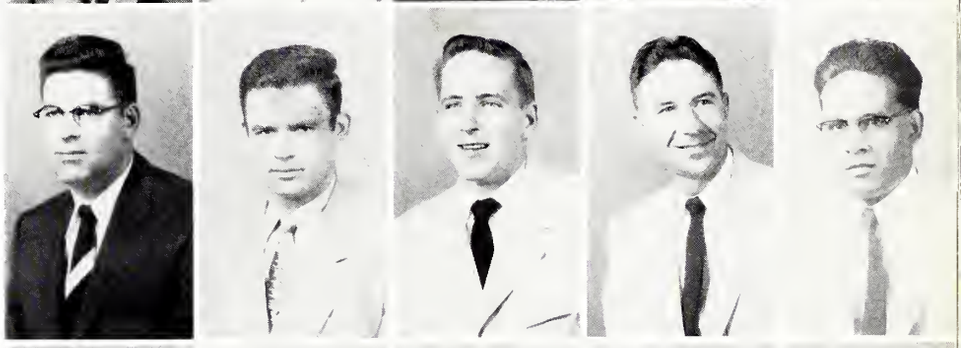

SMITH, CHARLES RALPH, Wesson, Mississippi
SMITH, SHIRLEY HUGHEY, Wesson, Mississippi
SMITH, THELMA, Steens, Mississippi
SMITH, VIRGIL KIRKLAND, JR., Ackerman, Mississippi
SOOTER, SHEM MARCUS, Stillwater, Oklahoma

SOULEYRETTE, DUMUNT A., Danville, Kentucky
SPELL, WAYNE FRANKLIN, JR., Georgeton, Mississippi
STANDIFER, LEONIDAS CALMET, JR., Jackson, Mississippi
STILL, THOMAS WAYNE, Sardis, Mississippi
TURNER, JIMMIE RALPH, Liberty, Mississippi

VARDHANAVASIN, AMNUAY, Bangkok, Thailand
WEBB, JAMES K., Monticello, Mississippi
WILLIAMS, CHARLES H., Hickory, Mississippi
WOMACK, HERBERT, Mantee, Mississippi

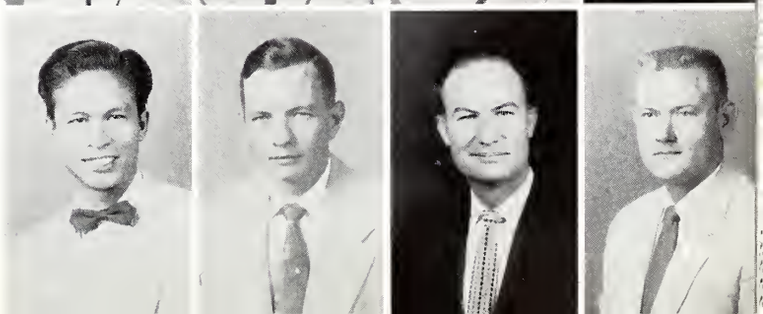

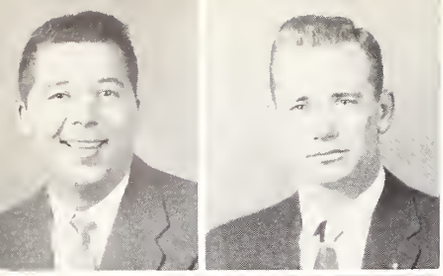

AARON, JOHN ROBERT, Lyon, Business; Kappa Sigma . . . ABEL, JAMES FRED, Belzoni, Agriculture; Kappa Sigma; Assistant Rush Chairman 4; American Farm Economics Association 3, 4, Vice President 4.

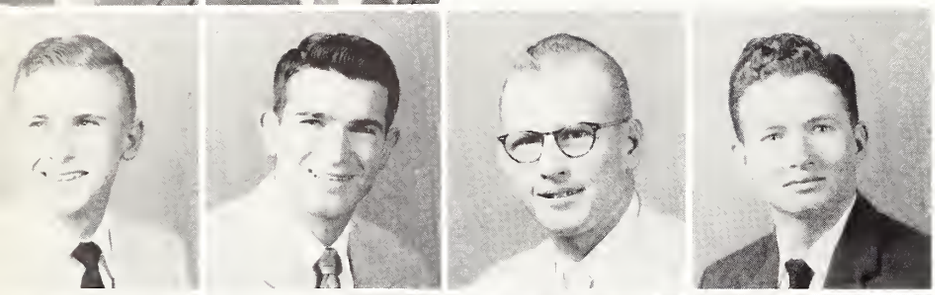

ABEL, WILLIAM E., Duck Hill, Business . . . ACTON, WILLIAM JENNINGS, Lake, Agriculture; Alpha Zeta; Poultry Club, Vice President 4; Westminster Fellowship 3, 4 . . . ADAMS, MILTON DORSEY, Moorhead, Science . . . ADCOCK, GAINES LOUIS, Ellisville, Business; Business Administration Club 4; Honor Roll 3, 4; Aviation Club 1, 2.

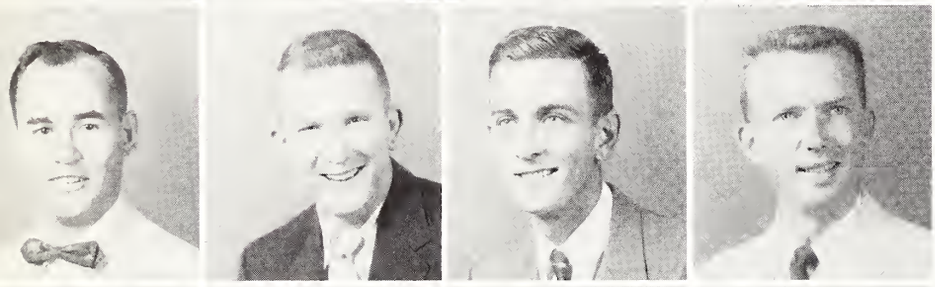

ADCOCK, RUPARD RAY, Louisville, Education; Industrial Arts Club, Vice President 4 . . . AHLRICH, VASTINE CHARLES, Winona, Engineering; American Society of Civil Engineers . . . ALLEN, JAMES EARL, Dekalb, Agriculture . . . ALLEN, MELVIN BARRETT, Kewanee, Agriculture.

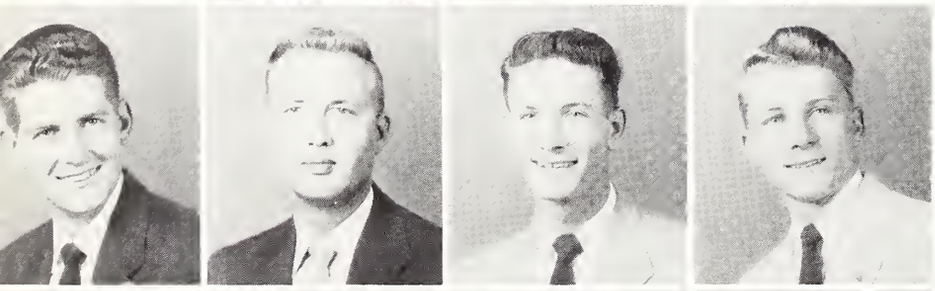

ALLEN, MAXWELL C., Vicksburg, Science; Theta Xi; Chemical Engineers Club 3, 4; Veterans Club 3, 4; Square and Compass Club . . . ALLEN, WILLIAM HENRY, Jackson, Engineering; Lambda Chi Alpha; Veterans Club 4 . . . ALLISTON, RICHARD WILLIAM, Florence, Engineering; American Institute of Electrical Engineers . . . ALLSUP, VICTOR BRUCE, Macon, Agriculture; Alpha Zeta; College Choir 3, 4, Treasurer 4; Dairy Club, Treasurer; Dairy Cattle Judging Team; Danforth Fellowship; Borden and Purina Scholarships.

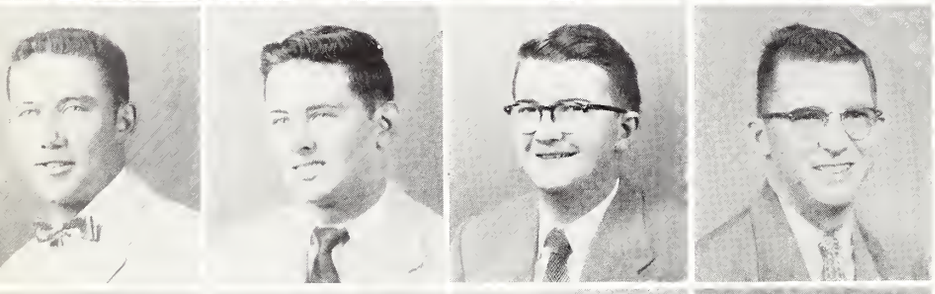

ALMAN, MAX, Pelahatchie, Agriculture . . . ANDERSON, REX MARTIN, Vicksburg, Engineering . . . ANDREWS, WILLIAM RUSCOE, Jayess, Engineering; Institute of Radio Engineers; American Institute of Electrical Engineers . . . ANTHONY, BOBBY M., Columbia, Agriculture.

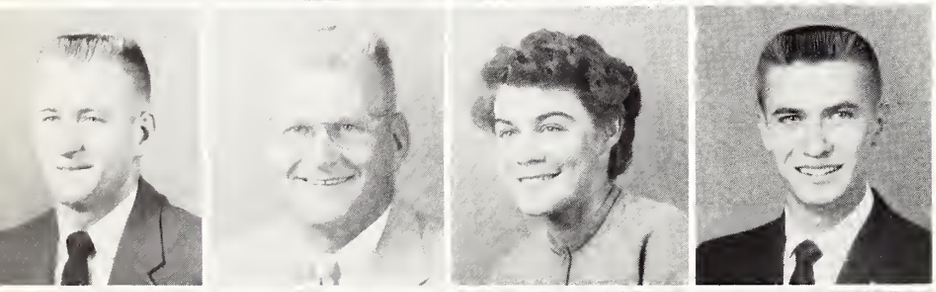

APPLEWHITE, CARROLL DANIEL, Hazlehurst, Science; Kappa Alpha . . . ARANT, ANDY TURNER, Blaine, Agriculture . . . ARNOLD, VIVIAN LUSINGER, Benton, Education; Industrial Education Club; Future Teachers of America . . . ASHCRAFT, DONALD LEE, Jackson, Engineering.

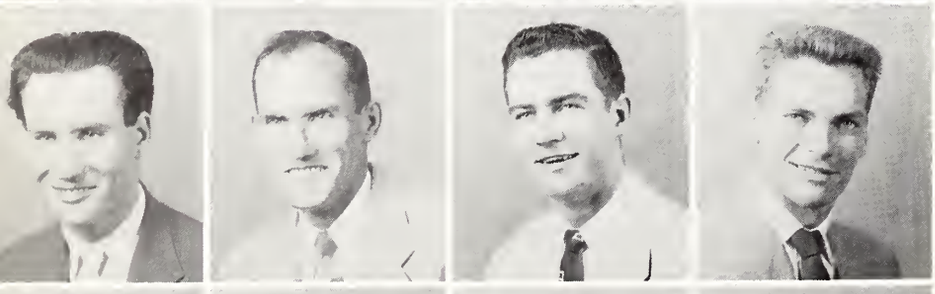

BACHAR, MICHAEL, Starkville, Engineering . . . BAILEY, CHARLES RAY, Kosciusko, Education . . . BAILEY, ROBERT ARLEN, Eupora, Business; Veteran's Club 1; Square and Compass Club 1 . . . BAILEY, ROBERT PERCY, Forest, Science; Sigma Gamma Epsilon, Secretary and Treasurer.

BAINE, III, HARVEY JULIUS, Tchula, Business . . . BAKER, RAYMOND GRAHAM, Redwood, Agriculture; Block and Bridle Club 3, 4 . . . BALL, BOYCE ALLEN, Vardaman, Agriculture . . . BALL, BILLIE JOE, Laurel, Engineering; Tau Beta Pi 4; Kappa Mu Epsilon 3, 4; Institute of Radio Engineers 3, 4; Chemical Engineers Club 3, 4.

BALLARD, EDWARD STINSON, Egypt, Business . . . BARKER, JOHN USHER, Memphis, Tennessee, Business . . . BARNES, C. D., Fulton, Engineering . . . BARNETT, CHARLES FRANKLIN, Starkville, Agriculture.

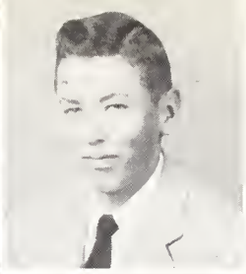

BARRENTINE, ROBERT TILLMAN, Greenwood, Business, Society for Advancement of Management . . . BARRENTINE, WILLIAM MELTON, Greenwood, Engineering; Pi Kappa Alpha 1, 2, 3, 4; Institute Radio Engineers 4; American Institute Electrical Engineers 3, 4 . . . BARRETT, BILLY GLENN, Sumrall, Engineering, Theta Xi, Institute of Radio Engineers . . . BARRON, JAMES, Belfast, Tennessee, Education, "M" Club.

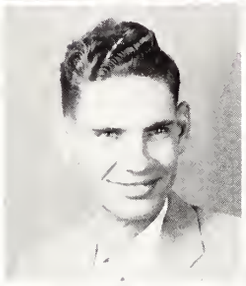
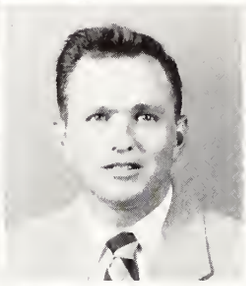
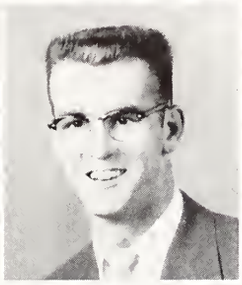

BARTON, L. B., Lucedale, Agriculture, Dairy Club, Dairy Products Judging Team 3 . . . BECKHAM, ALBERT HUGH, Swiftown, Agriculture . . . BEEVERS, ERNEST BRYANT, Union, Engineering, American Society of Mechanical Engineers 3, 4; Baptist Student Union 3, 4; Devotional Chairman 4 . . . BELL, CLARENCE EUGENE, Hamilton, Education.

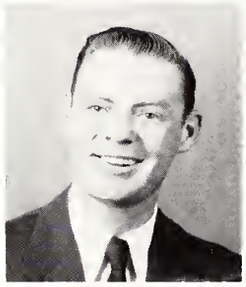
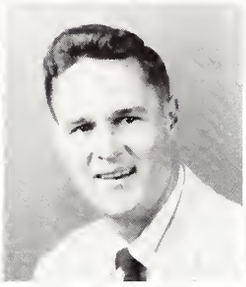
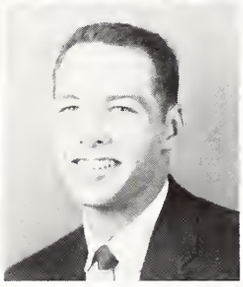
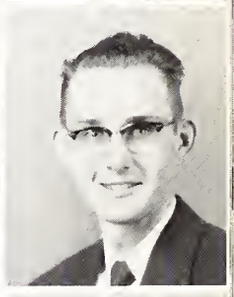

BELL, CHARLES MARION, Morgan City, Engineering, American Institute of Electrical Engineers, Tau Beta Phi . . . BELL, CHARLES VESTER, Starkville, Engineering, Institute of Radio Engineers, Maroon Band 1, 2, 3, 4, Vice President 3; Tau Beta Pi, Recording Secretary, Phi Eta Sigma, Kappa Mu Epsilon, Who's Who in American Colleges and Universities . . . BELL, DONALD S., Ethel, Agriculture, Society of Foresters 3, 4, President 3 . . . BETHAY, JOSEPH ARWOOD, Macon, Engineering, Kappa Alpha Order 1, 2, 3, 4, Secretary 3, President 4, Blue Key 3, 4, Colonel's Club 1, 2, ASME 3, 4, Secretary-Treasurer 4, Inter-Fraternity Council 3, 4, ASCE 2, Committee on Fraternities 3, 4, Sons of Confederate Veterans 4.

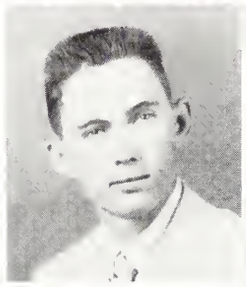
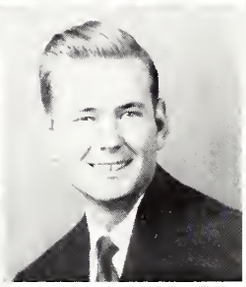
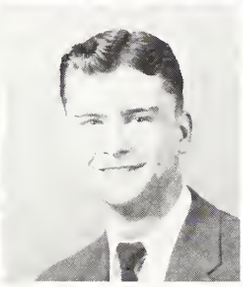

BILLINGSLEY, JAMES PERSHING, Senatobia, Engineering, Tau Beta Pi, Kappa Mu Epsilon, Institute of Aeronautical Sciences . . . BISHOP, ANDREW NATHANIEL, Baldwyn, Education, Phi Kappa Tau 3, 4, Future Teachers of America 2, 3, 4, Vice President of Education School 4, Student Council 4, Who's Who Among American Colleges and Universities 4, Transferred from Itawamba Junior College . . . BLACKMAN, WILLIAM RAY, Beaumont, Agriculture . . . BLACKWOOD, WALLACE PEMBROOK, Belzoni, Education, Wesley Foundation 1, 2, 3, 4, Reflector Staff 4.

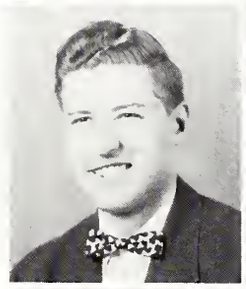
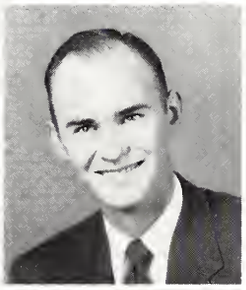
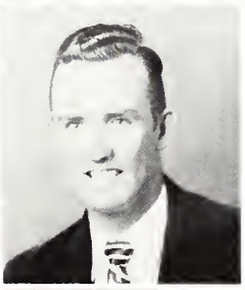
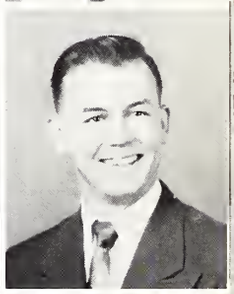

BLAKER, ALTON EARL, Water Valley, Education . . . BLAKENSHIP, WILLIAM KENNETH, Natchez, Engineering, ASME . . . BLOMELEY, EARL JAMES, Birmingham, Alabama, Business, Business Administration Club, "M" Club . . . BOBO, GEORGE LEROY, Goodman, Business, Society for Advancement of Management 3, 4, Transferred from Holmes Junior College.

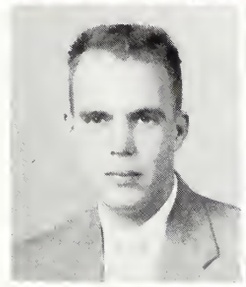
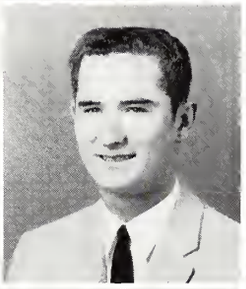
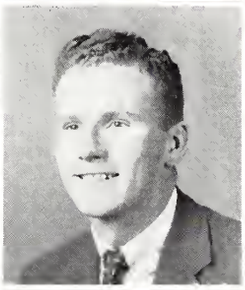
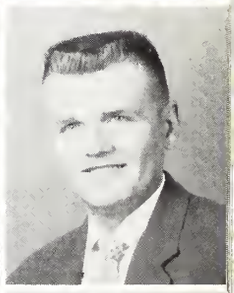

BOLAND, ROBERT ALLISON, JR., Grenada, Engineering, American Society of Civil Engineers, Transferred from Sunflower Junior College . . . BOLTON, CECIL GLENFORD, JR., Greenville, Engineering, Kappa Alpha . . . BONNER, JOHN THOMAS, Buckatunna, Agriculture, Westminister Fellowship, Active YMCA, Alpha Zeta, Future Farmers of America, Secretary-Treasurer . . . BOONE, WILLIAM FURR, JR., Pontotoc, Engineering, Pi Kappa Alpha.

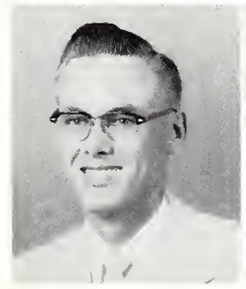
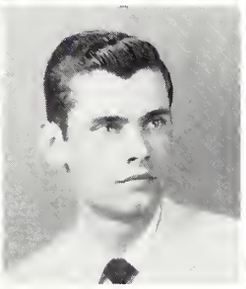
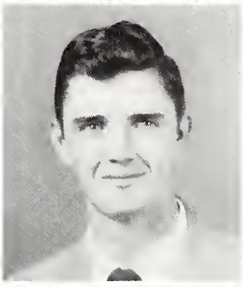
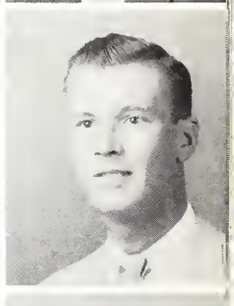

BOOTH, JAMES D., West Point, Science . . . BOOTH, JAMES HENRY, Monticello, Business, Theta Xi 1, 2, 3, 4, President, Vice President, Treasurer, Delta Sigma Pi 2, 3, Colonels Club, Society for Advancement of Management, Interfraternity Council, Dance Committee.

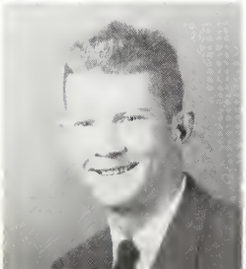
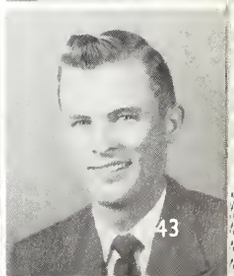

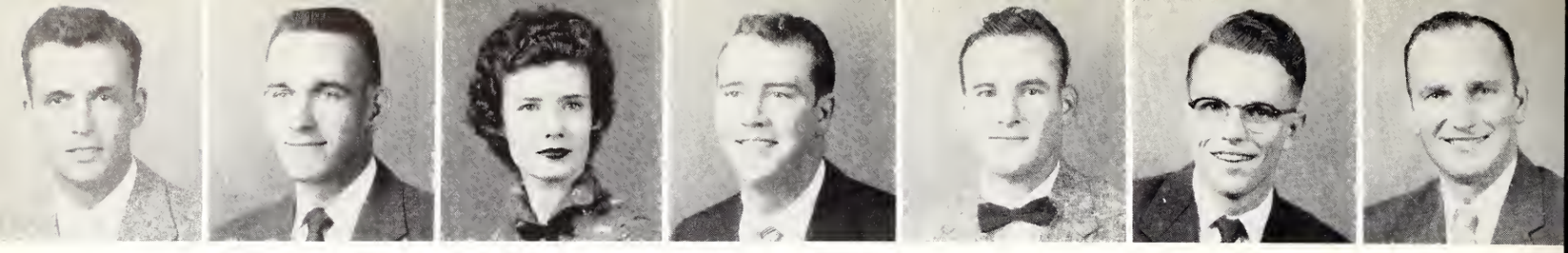

BOWEN, JOHN W., JR., Grenada, Agriculture . . . BOYD, MARDEN BURTON, Ripley, Engineering . . . BRADSHAW, BOBBIE LOU, West Point, Education, Army, ROTC Sponsor 2, Historian Co-Ed Club 4 . . . BRANUM, BOBBY ZANE, Greenwood, Engineering, Sigma Chi . . . BREAZEALE, BILLY CLAUD, Philadelphia, Business . . . BRENT, FRANK MAXWELL, JR., Petal, Science, Chemical Engineers Club 3, 4, Band 3, 4, Baptist Student Union 3, 4, Executive Council 4, YMCA 3, 4 . . . BREWER, M. E., Pinola, Agriculture, Future Farmers of America 4.

BRISCOE, JR, CHARLES ADELBERT, Houston, Agriculture, Sigma Phi Epsilon, Block and Bridle Club 1, 2, 3, 4, Scabbard and Blade 3, 4 . . . BROOKS, FRANK ARDATH, JR., Lake, Science, Westminister Fellowship 3, 4, YMCA 3, 4, Student at Large for Religious Emphasis Week 4, College Choir 4.

BROOKS, TOMMY L., Tupelo, Business . . . BROOME, ALGIE, Prentiss, Engineering, American Institute for Electrical Engineers 2, 3, 4, Wesley Foundation 1, 2, 3, 4, Amateur Radio Club 4 . . . BROOKS, WILEY SINGLETON, Lena, Business, Delta Sigma Pi 2, 3, 4, Mississippi State Hotel Society 1, 2, 3, 4, Secretary-Treasurer 1, Publicity Chairman 3, President 4, Commerce Cabinet 4, Scabbard and Blade 4, Drill Team 4, Sons of Confederate Veterans 4 . . . BROWN, BOBBY CARR, Pulaski, Engineering . . . BROWN, EUGENE ARLEN, Ripley, Education . . . BUCY, CHARLES LEE, Plantersville, Engineering . . . BULLOCK, CHARLES LARON, Bassfield, Agriculture.

BUTLER, ROBERT EUGENE, Drew, Engineering, Pi Kappa Alpha 3, 4, Maroon Band 1, 2, 3, 4, American Society of Mechanical Engineers 2, 3, 4, College Orchestra 1, 2, 3 . . . BURDINE, BARBARA DYER, Starkville, Business, Chi Omega, Treasurer 3, Cardinal Key 3, 4, Sociology Club, Secretary 2, 3, 4, Phi Kappa Phi 4, Chi Lambda Rho 3, 4, Wesley Foundation Council 2, 3, 4, Alpha Kappa Delta 3, 4 . . . BURKE, JACK FOSTER, JR., Hattiesburg, Business, Sigma Chi . . . BURNEY, DOYCE, Burnsville, Education, Future Farmers of America 4 . . . BURNLEY, CLEMMIE ROSE, Starkville, Business . . . BURNS, CARL EULY, Eupora, Business, Accounting Club 2, 3, 4, Delta Sigma Pi 3, 4, YMCA 4, Baptist Student Union 1, 2, 3, 4 . . . BURT, WILLIE ERWIN, Philadelphia, Agriculture.

BUSH, JAMES WRAY, Laurel, Business, Kappa Sigma, Society for the Advancement of Management 2, 3, 4, Delta Sigma Pi 3, 4, Reflector 1, 2, 3, Business Manager 3, Student Council 3 . . . BYNUM, WILLIAM BUCY, Shannon, Agriculture . . . BYRD, JAMES LAMAR, Florence, Education, Theta Kappa Phi 1, 2, 3, 4, Treasurer, Newman Club 1, 2, 3, 4, Future Teachers of America 1 . . . CALDWELL, BILLY LOUIS, Columbus, Science . . . CALHOUN, JAMES DWAIN, Lucedale, Engineering . . . CALLAHAN, IRVIN DWIGHT, Jackson, Business, Business Administration Club 4 . . . CAMP, HOWARD CASEY, Memphis, Tennessee, Agriculture, President Block and Bridle Club 4, Alpha Zeta 3.

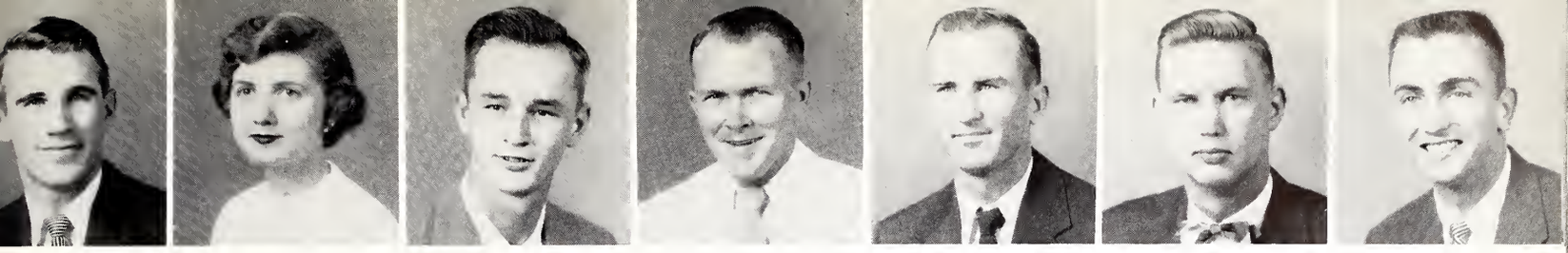

ORS

CAMPBELL, CHARLES LOUIS, JR., Natchez, Engineering; American Society of Civil Engineers 1, 2, 3, 4, President 4, Tau Beta Pi 4, Who's Who In American Colleges and Universities 4 . . . CAROTHERS, MARY GENE, West Point, Education, Chi Omega; Reveille Staff 3, 4; Reflector Staff 3; Favorite 3, 4; Chi Omega 3, 4 . . . CARR, GUY H., Macon, Business . . . CARR, JAMES ALLEN, Forest, Engineering . . . CARTER, DONALD, Neuton, Education; Industrial Education Club . . . CARTER, LARRY ERNEST, Van Fleet, Agriculture; American Farm Economics Association . . . CARTER, MILTON MILLS, Senatobia, Business, Sigma Chi.

CASTLE, ROSEMARY, Winona, Education, Chi Omega . . . CAVENESS, WILLIAM ROBERT, Maretta, Agriculture; Agronomy Club 3, 4.

CHAPMAN, JAMES WALTER, Neuton, Business,. Kappa Sigma; Kappa Sigma Treasurer 4; Blue Key 3, 4; Chi Lambda Rho 3, 4, President; Accounting Club 2, 3, 4; Commerce Cabinet 4; Scabbard and Blade 3, 4; Distinguished Military Student . . . CHESTEEN, JAMES HUDSON, Jackson, Engineering . . . CHOW, WOODROW, Greenville, Business; Marketing Club 3, 4; Alpha Kappa Psi 3, 4, Treasurer 4; Business Administration Club 4 . . . CLARK, LARRY HULON, McComb, Engineering; American Society of Civil Engineers 2, 3, 4 . . . CLAY, BETH LAURENE, West Point, Education . . . CLOGSTON, DAVID BRAMLET, JR., Jackson, Business, Lambda Chi Alpha; Maroon Band 1, 2, 3, 4; Alpha Kappa Psi 4; Lambda Chi Alpha, Secretary, Treasurer . . . COBB, JIMMIE MACKLIW, Yazoo City, Engineering; AIEE.

COLBERT, HOWARD HOLLOWAY, Houston, Agriculture . . . COLEMAN, JACK A., Water Valley, Agriculture; FFA . . . COLEMAN, JOHN MELTON, South San Gabriel, California, Education . . . COLLINS, FRANK EDWIN, Brookhaven, Business; YMCA, Wesley Foundation, Accounting Club . . . COLLINS, THURMAN LAVELLE, JR., Laurel, Business . . . COMFORT, MERVIN ANSIE, Brandon, Business . . . CONERLY, LOUIS ARTHUR, Tylertown, Business.

COODY, LESLIE HOWARD, Yazoo City, Science, Pi Kappa Alpha; Scabbard and Blade . . . COOK. ARTHUR MILTON, French Camp, Engineering; ASCE 2, 3, 4, Vice President 3, 4; Engineering Representative on Student Council 4 . . . COOPER, WILLIE CHARLES, Columbus, Education; Veteran's Club . . . CORBAN, FRANK, JR., Fayette, Agriculture . . . COURTNEY, DONALD CLAY, Ocean Springs, Engineering; AIEE 3, 4; IRE 4; Tau Beta Pi 4; Kappa Mu Epsilon 3, 4 . . . COVINGTON, JIM HENRY, Meridian, Engineering; ASME 3, 4, President 4; Kappa Mu Epsilon 3, 4, President 4; Who's Who Among Students in American Colleges and Universities; Baptist Student Union 2, 3, 4; Engineering School Council . . . COX, ROBERT LOUIS, Hattiesburg, Engineering.

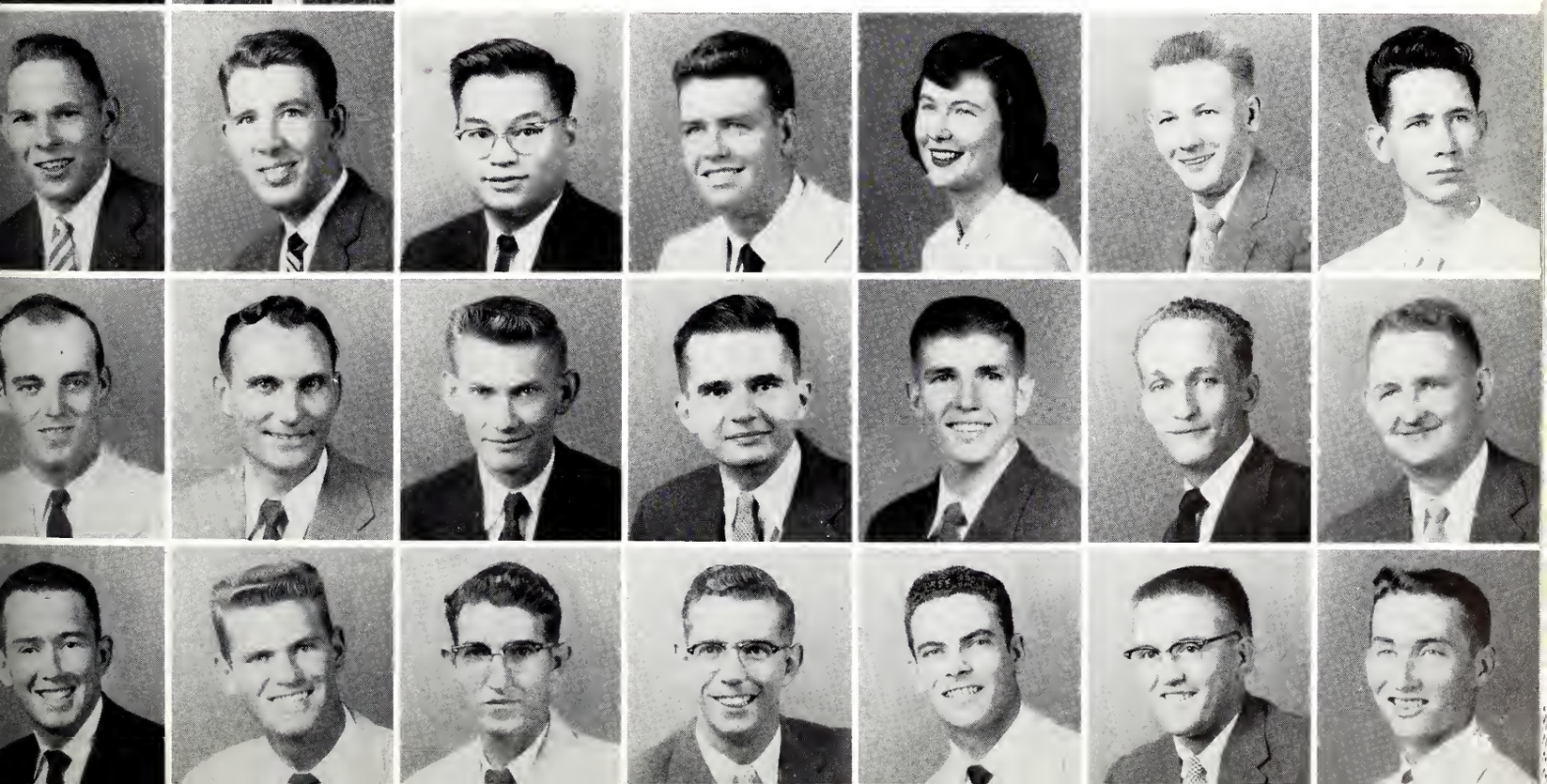

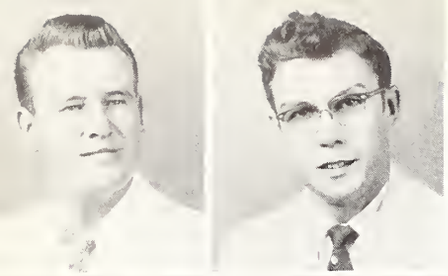

CRAVEN, OTHA DEREK, Baxterville, Science . . . CRIGLER, JOHN G., Columbus, Business, Kappa Alpha 2, 3, 4, Delta Sigma Pi 3, 4, Maroon Band 1, 2, 3, 4, Sons of Confederate Veterans 2, 3, 4, Society for Advancement of Management 3, 4, Commerce Cabinet 4, Blue Key 4.

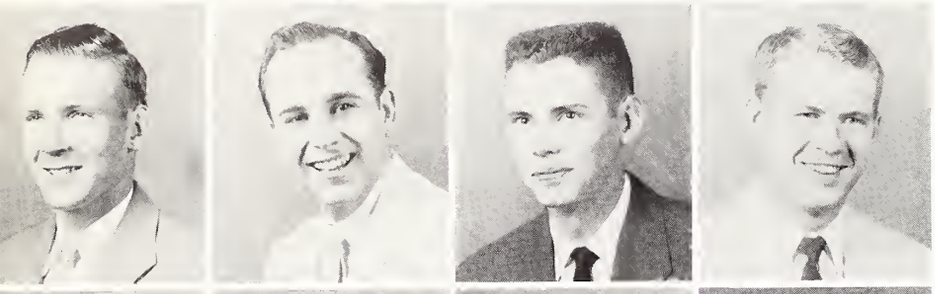

CROWELL, ROBERT LONGEST, Woodland, Agriculture, Block and Bridle; YMCA . . . CUPIT, JAMES HAROLD, Natchez, Science, Theta Xi 2, 3, 4, Square and Compass Club 2, 3, Chemical Engineers Club 1, 2, 3, 4, Interfraternity Council 3, Blue Key 4 . . . CURRIE, RICHARD WATKINS, Gulfport, Engineering, Tau Beta Pi 4, American Institute of Electrical Engineers 3, 4, Kappa Mu Epsilon 3, 4 . . . CURTIS, WILLIAM CASEY, JR., Memphis, Tennessee, Engineering, Pi Kappa Alpha, Institute of Aeronautical Sciences, Vice-Chairman.

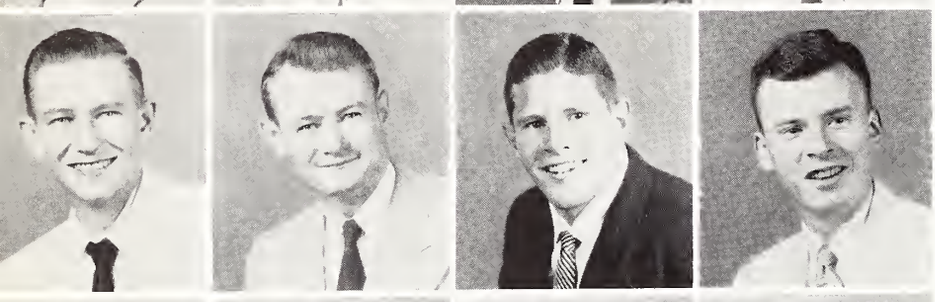

DALE, ALAN SANDERS, Goodman, Education, Industrial Education Club 3, 4 . . . DAVIES, TOMMY HUBERT, West Point, Agriculture, Sigma Pi Epsilon 2, 3, 4, Forestry Club 2, 3, 4, Vice President 2, Radio Club 4 . . . DAVIS, ARTHUR, Clarksdale, Education, Sigma Chi, "M" Club 1, 2, 3, 4, Track 1, 2, 3, 4, Football 1, 2, 3, 4, All-SEC 3, Most Valuable Player in SEC 3, All-South 3, Co-Captain 4, Blue-Gray 3, All-American 4, Look's Player of the Year 4 . . . DAVIS, JAMES EUGENE, Starkville, Science, Sigma Alpha Epsilon, Secretary, Pledge Trainer, Omicron Delta Kappa 3, 4, Treasurer 4, Kappa Mu Epsilon, Phi Eta Sigma, Colonels Club, Maroon Band, William Flowers Hand Scholarship in Chemistry, Freshman Achievement Award in Chemistry.

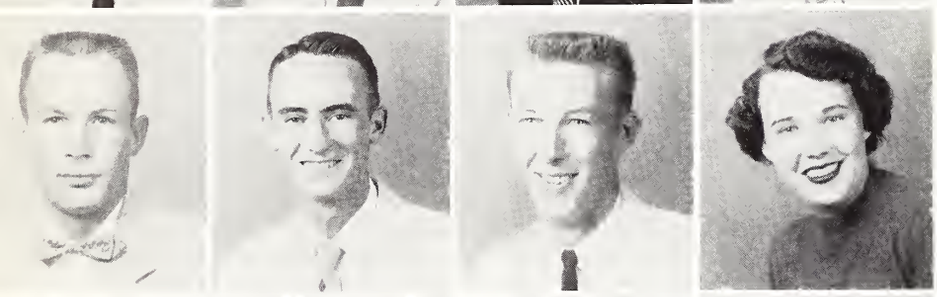

DAVIS, JIMMY, Calhoun City, Agriculture . . . DAVIS, WILLIAM EVERETT, Hickory, Agriculture . . . DAWKINS, THOMAS CLIFTON, Coffeeville, Engineering, Sigma Phi Epsilon . . . DEW, MRS. PEGGY JEAN DANIELS, Starkville, Business.

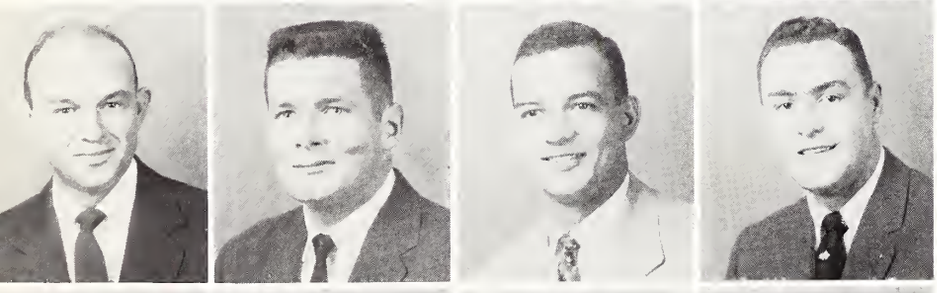

DEW, WILLIAM F., JR., Thornton, Engineering . . . DICKENS, GILBERT BAIN, Thomastown, Business, Kappa Alpha . . . DILLARD, EDWARD, Greenwood, Business . . . DISMUKE, WALDO WAYNE, Clarksdale, Business, Kappa Sigma.

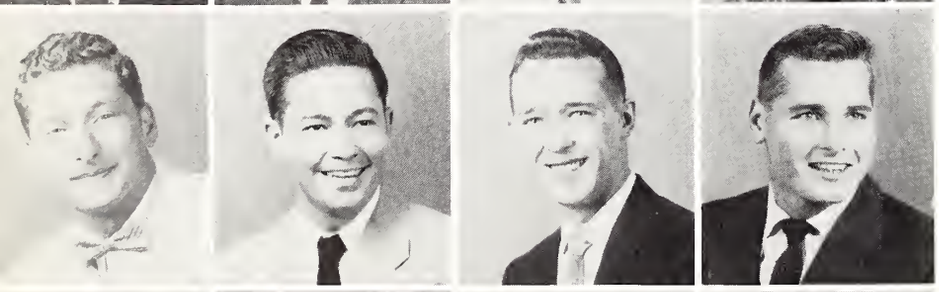

DIVINE, JOHN W., Canton, Agriculture . . . DIXON, CHARLES JAMES, White Haven, Tennessee, Engineering, Tau Beta Pi, Kappa Mu Epsilon, Institute of Aeronautical Sciences, President, Secretary, Who's Who Among Students in American Colleges and Universities, Scholarships: Kenneth J. Snedden, Mississippi Society of Profession Engineers, Fairchild and John Rust Fund . . . DODD, WILLIAM ROGER, Laurel, Engineering, Tau Beta Pi, Kappa Mu Epsilon, American Society of Mechanical Engineers . . . DOOLEY, WILLIAM GERALD, Mobile, Alabama, Business.

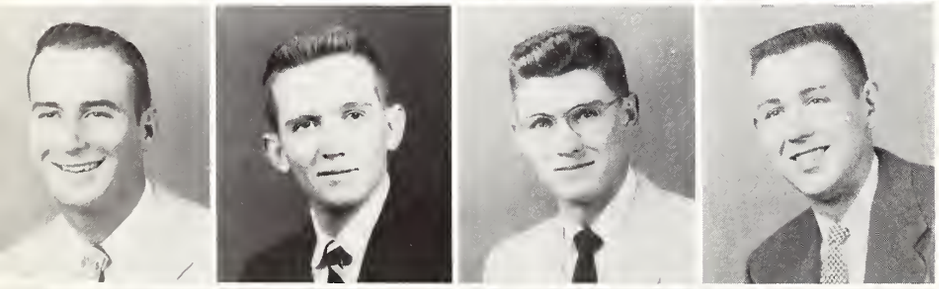

DOSS, ROY DERRELL, Houston, Agriculture . . . DOTY, JOE ELMER, Kosciusko, Business, Maroon Band 1, 2, 3, 4, Sigma Chi 2, 3, 4, Alpha Phi Omega 4, Marketing Club 3, Business Administration Club 4, Reflector Staff, Managing Editor 4, YMCA Journal Staff, Circulation Manager 3 . . . DOUGHTY, JULIAN ORUS, West Point, Engineering, Lambda Chi Alpha, President, Pledge Trainer, Institute of Aeronatical Sciences . . . DOUGLASS, NELSON LEE, JR., Grenada, Engineering, Kappa Sigma, Vice President, Scabbard and Blade, American Society of Mechanical Engineers.

DRAKE, ALBERT LEANDER, JR., Jackson, Engineering, American Institute of Electrical Engineers, Institute of Radio Engineers . . . DRANE, MARY ELLEN, Mayhew, Business, Chi Omega 1, 2, 3, 4, Pledge Trainer 3, Chi Lambda Rho 3, 4, Phi Delta Epsilon 3, 4, Cardinal Key National Leadership Sorority 3, 4, Secretary 3, 4, Colonel's Club 1, 2, President 2, Reflector Staff 2, 3, 4, Reveille Staff 2, 3, 4, Class Editor 3, Assistant Editor 4, Westminister Fellowship 1, 2, 3, 4, Coed Club 1, 4 . . . DRANE, THEODORE, ERLE, Natchez, Agriculture, Block and Bridle 1, 2, 3, 4, Secretary, Alpha Zeta 3, 4, Alpha Phi Omega 3, 4, 4-H Club 2, 3, 4, YMCA 4, Wesley Foundation 1, 2, 3, 4, Student Council 4, Gamma Delta Iota 1, 2, 3, 4 . . . DUNCAN, THOMAS SPEIGHTS, Carthage, Business.

DUNCAN, WAYNE W., Swayzee, Indiana, Education . . . DURR, BENNY MONROE, Brookhaven, Business; Theta Xi; Society for the Advancement of Management 3; Veteran's Club 3, 4; Inter-Fraternity Council 4; Business Administration Club 4 . . . EASTERLING, THOMAS Q., Saltillo, Engineering . . . EASTERWOOD, BILLY, Meridian, Business.

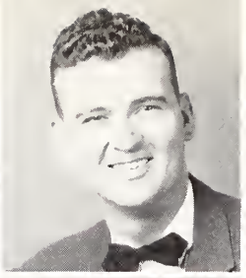

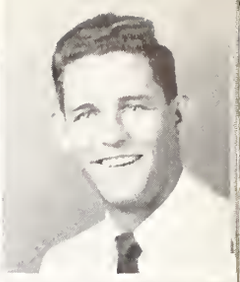

EAVES, LOIS BELL, Crawford, Education . . . ECHOLS, MARGARET INEZ, Starkville, Education; College Choir 3; Future Teachers of America 3, 4; Sociology Club 4; Co-Ed Club 4 . . . EDMONSON STANLEY CARROLL, Starkville, Business; Sigma Alpha Epsilon . . . EDWARDS, JOE DAN, Oakland, Agriculture.

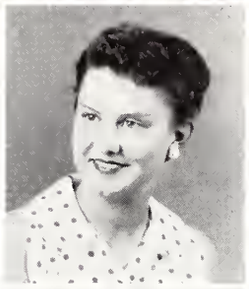

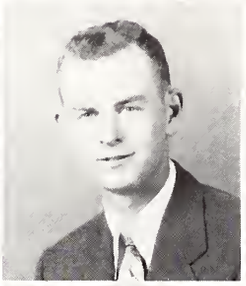
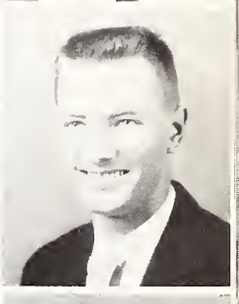

EDWARDS, JOHN RAY, JR., Oakland, Agriculture . . . EDWARDS, WILLIAM CLARENCE, JR., Amory, Agriculture . . . ELLARD, ALFRED THOMPSON, Leland, Business, Sigma Alpha Epsilon . . . ELLIOT, JAMES CLYDE, Jackson, Business, Sigma Chi.

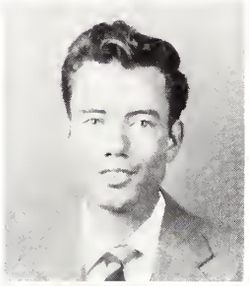
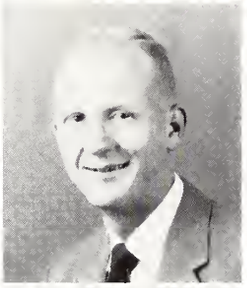
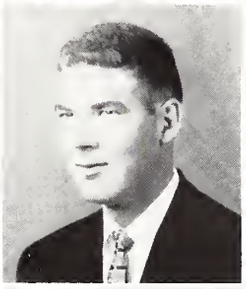
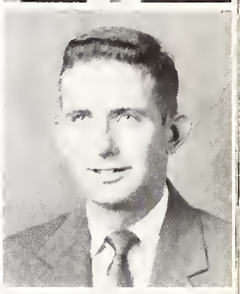

ELLIOTT, JIMMIE RAY, Corinth, Business . . . ELLISON, RALPH BOYD, Sumner, Engineering . . . ESPENSEN, JOHN ALBERT, Pharr, Texas, Agriculture . . . ESTES, JOHN D., Amory, Business.

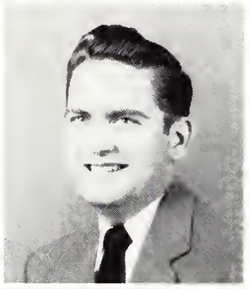
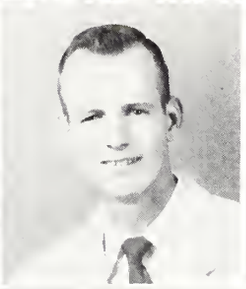
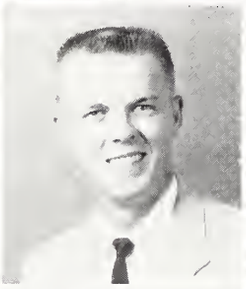
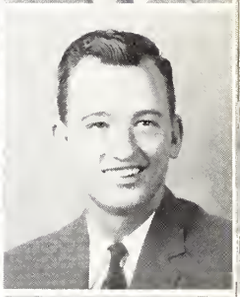

EUBANKS, ZELTON KNOX, Lucedale, Engineering; AIEE 2, 3, 4; Baptist Student Union 2, 3, 4 . . . EVANS, THOMAS J., Shubuta, Science, Pi Kappa Alpha; Sigma Gamma Epsilon 4; BSU 1, 2, 3, 4 . . . EVERETT, EVA JEAN, Vardaman, Education . . . EVERS, DAVID WESLEY, JR., Belzoni, Engineering; Sigma Chi; American Society of Civil Engineers 3; Scabbard and Blade 2.

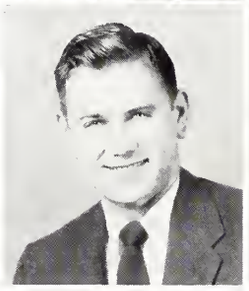
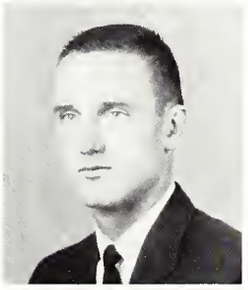

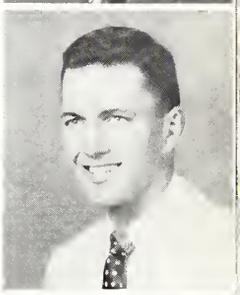

FARRISH, JAMES FRANKLIN, Greenwood, Business, Sigma Alpha Epsilon . . . FERGUSON, ARON D., Bruce, Agriculture; Farm Equipment Management and Sales 3, 4 . . . FISHER, WILLIAM DALLAS, JR., Dundee, Agriculture; Sigma Chi . . . FLOWERS, RICHARD BOWEN, Clarksdale, Agriculture, Kappa Sigma.

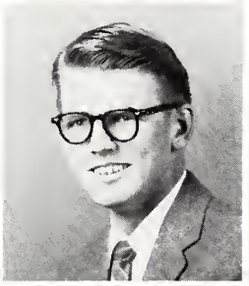
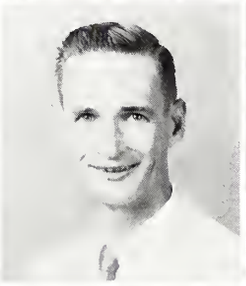
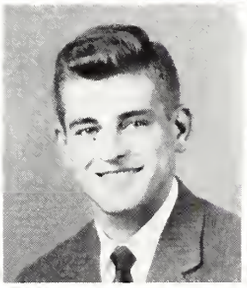
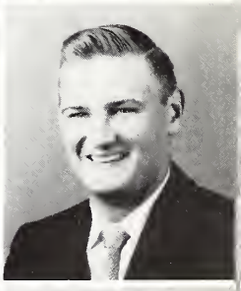

FLURRY, NORMAN RAY, Broom, Science; Sigma Gamma Epsilon . . . FOREMAN, ROBERT EDWARD, Columbus, Education, Pi Kappa Tau . . . FORTNER, HUESTON TURNER, JR., Gulfport, Business; Baptist Student Union 1; YMCA Cabinet 2; Veteran's Club 2, 3; Westminster Fellowship 3, 4; Scabbard and Blade 3, 4 . . . FOUCHE, DANIEL TRAVIS, JR., Benton, Agriculture, Pi Kappa Alpha.

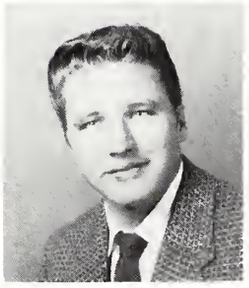
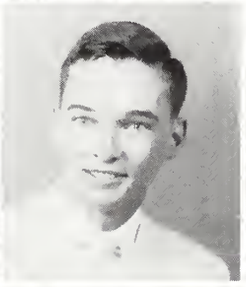
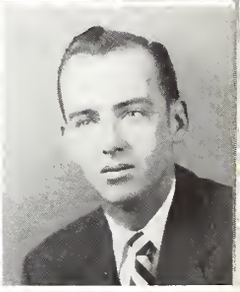

FRAISER, RUSSELL RAY, Canton, Business, Delta Sigma Pi 1, 2, 3, 4; Marketing Club 2, 3; Baptist Student Union 1, 2, 3, 4, Treasurer 2, 4 . . . FRANKS, CHARLES LESLIE, Columbus, Business, Alpha Kappa Psi; Phi Eta Sigma 2, 3; Chi Lambda Rho 3, 4; Phi Kappa Phi 4; Arnold Air Society 3, 4; Accounting Club 2, 3, 4; Commerce Cabinet 2, 3, 4; Reflector Staff 4.

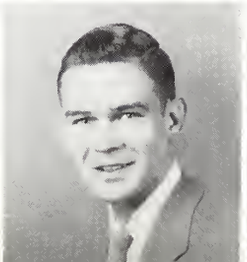
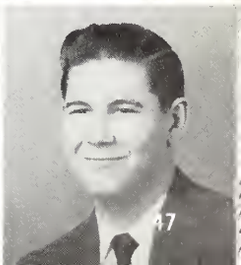

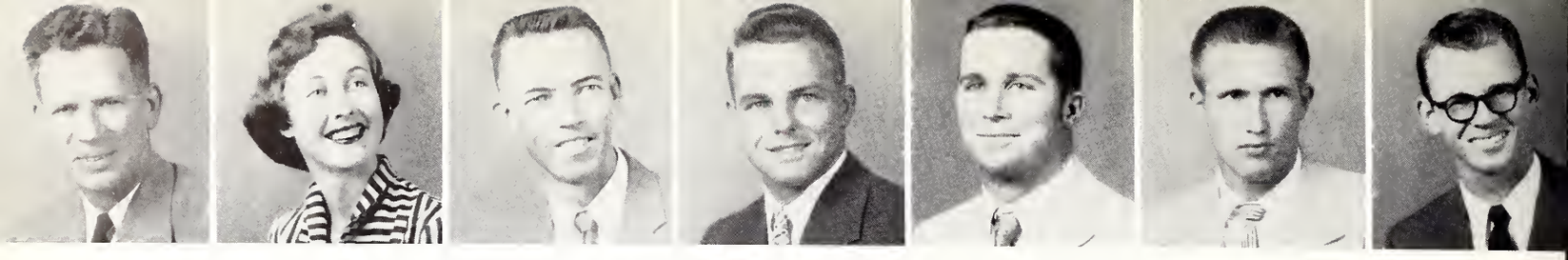

FREEMAN, ROBERT JACKS, Greenwood, Education . . . FULCHER, M. JOSEPHINE, Louisville, Education . . . FULGHAM, ADRON LEON, Maben, Education, Iota Lambda Sigma 3, 4, Industrial Education Club 2, 3, 4, Secretary 4, Veteran's Club 3, Baptist Student Union 2, 3, 4, Future Teachers of America 4 . . . FULGHAM, CURTIS DEAN, West Point, Agriculture . . . FUNCHESS, ALBERT McATEE, Hazlehurst, Agriculture, Future Farmers of America . . . FUNDERBURK, ALINDER HERMAN, Amory, Science . . . FURR, FLOYD H., Picayune, Science, Sigma Gamma Epsilon, Sons of Confederate Veterans, Dip and Strike Club.

GADBERRY, ROBERT MARSHALL, Greenwood, Business, Chi Lambda Rho 4 . . . GALLOWAY, ERNIE LEE, Wheeling, West Virginia, Business.

GALLOWAY, GERALD SYLVESTER, Meridian, Business, Mississippi State Hotel Society 2, 3, Vice President 4, Veteran's Club, Alpha Kappa Psi . . . GAMMONS, DWAYNE SIMMONS, Belzoni, Agriculture . . . GARCIA, ARTHUR CLAYTON, Bay St. Louis, Engineering, Tau Beta Pi, Kappa Mu Epsilon, American Institute of Electrical Engineers . . . GARGARO, JOHN LOUIS, Vicksburg, Engineering, Theta Kappa Phi, President, Vice President, Secretary, Kappa Mu Epsilon 2, 3, 4, Newman Club 1, 2, 3, 4, American Society of Mechanical Engineering, Arnold Air Society 3, 4 . . . GARMON, ROBERT GEORGE, Tupelo, Business . . . GARRETT, RICHARD HOPSON, Clarksdale, agriculture, Kappa Sigma . . . GATLIN, LOUIS SAMUEL, Sandersville, Business.

GEDDIE, CHARLES LEROY, Hollandale, Business . . . GEE, CHUNG LIN, Ruleville, Science . . . GHETTI, JOSEPH LEONARD, Canton, Agriculture . . . GIBSON, FRANK ANDERSON, JR., Greenville, Agriculture . . . GIBSON, JOHN DAVID, Winona, Business, Colonel's Club 2, Business Administration Club 4, Vice President 4 . . . GIBSON, THOMAS EUGENE, Dermott, Arkansas, Agriculture . . . GILBERT, SPEIGH WEEMS, Forest, Business, Alpha Kappa Psi 3.

GILMAN, BOBBY GREER, Memphis, Tennessee, Engineering, Tau Beta Pi, Kappa Mu Epsilon, Institute of Aeronautical Sciences 2, Famous Maroon Band 2, Baptist Student Union 1, 2, 3, 4 . . . GILMORE, JOSEPH RICHARD, Clinton, Business, Pershing Rifle, Scabbard and Blade . . . GIRLING, CHARLES MASSEY, Holmesville, Agriculture, Horticulture Club 1, 2, 3, 4, Vice President 3, Alpha Tau Omega 3, 4, Rifle Team 2, 3, 4, Baptist Student Union 1, 2, 3, 4, Executive Council 2, 4, Who's Who Among Students in American Colleges and Universities 4, Recreation Club 4, Dramatics Club 3, Choir 3 . . . GLASGOW, JAMES C., Tupelo, Engineering, American Society of Civil Engineers, Trippeer Foundation Award 4 . . . GLISSON, CLYDE EDWARD, Jackson, Business . . . GODWIN, PATRICK FRANCIS, JR., Starkville, Engineering, American Institute of Electrical Engineers 3, Institute of Radio Engineers 4 . . . GOODE, JOE MAX, Meridian, Business.

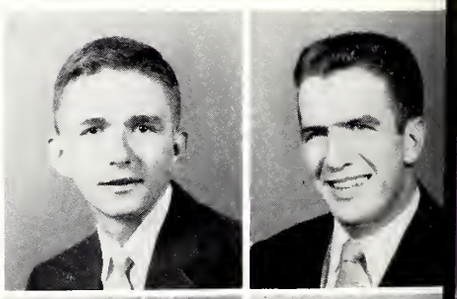

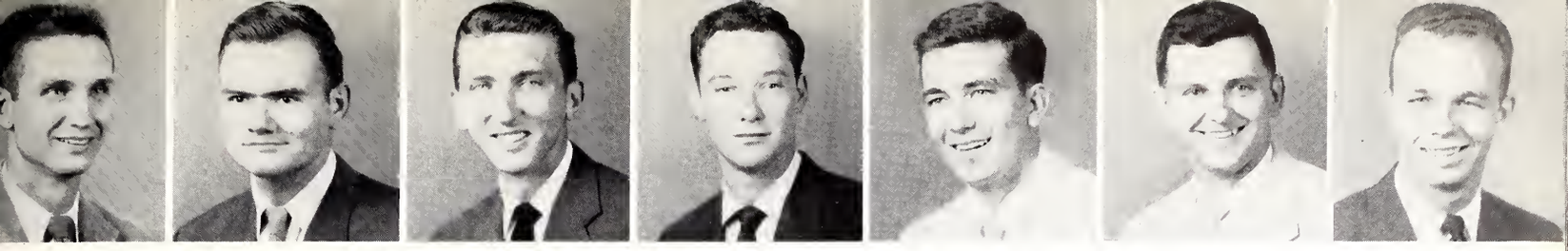

ORS

GOODSELL, JOSEPH E. G., Vicksburg, Engineering, Lambda Chi; American Society of Civil Engineers . . . GOODSON, LARRY WYMAN, Calhoun City, Engineering, ASCE 3 . . . GRAHAM, HOMER DERON, JR., Batesville, Business, Kappa Sigma; Omicron Delta Kappa; Student Association; Commerce Cabinet; Colonels Club; Inter-Fraternity Council; Chi Lambda Rho; Golf Team . . . GRAHAM, WILLIAM RALPH, Clarksdale, Agriculture, Agronomy Club . . . GRAVES, JAMES E., Kosciusko, Education . . . GRAVES, JAMES LARRY, Jackson, Agriculture; Block and Bridle 3, 4 . . . GRAVES, JOHN RICHERSON, JR., Laurel, Agriculture.

GRAY, CLIFFORD SNYDER, Philadelphia, Engineering; American Society of Mechanical Engineers 1 . . . GRAY, FRANK M., West Point, Business.

GRAY, JIMMY M., Crawford, Agriculture; Farm Equipment Club . . . GREEN, ANDREW JACKSON, Vicksburg, Engineering . . . GREEN, ERNEST JACKSON, JR., Natchez, Science; Phi Eta Sigma 1, 2; Kappa Mu Epsilon 2, 3, 4; Tau Beta Pi 3, 4; Omicron Delta Kappa 3, 4; Chemical Engineers Club 2, 3, 4; YMCA Cabinet 4; Student Association 4; Society for the Propagation of Entropy 4, Band 1, 2, 3, 4; President of Senior Class . . . GREEN, HARRY WINFORD, Caledonia, Education; Industrial Education Club 3, 4 . . . GRIFFIN, JESSE FRANKLIN, Utica, Business . . . GRIFFIN, RALPH STANLEY, Lucedale, Science; Chemical Engineering Club; Baptist Student Union . . . GULLY, JERRY EUGENE, Philadelphia, Science.

GUYSE, JAMES HUFFMAN, Forest, Business; Maroon Band 1, 2, 3, 4; Alpha Kappa Psi 1 . . . GUYTON, EARL LOVE, Kosciusko, Business; YMCA; Editor of Reflector; Phi Eta Sigma; Phi Delta Epsilon; Sons of Confederacy . . . HAAS, CARL FOX, Mobile, Alabama, Agriculture, Sigma Chi . . . HALBROOK, JAMES GERALD, Belzoni, Engineering; Maroon Band 3, 4; American Society of Civil Engineers 3, 4 . . . HALEY, WILLIAM EDWARD, Brookhaven, Engineering; Phi Kappa Tau; AIEE . . . HALL, EUGENE JEDSON, JR., Houston, Agriculture . . . HALL, RICHARD LADREW, Poplarville, Engineering.

HAMILL, PERRY M., Sturgis, Business . . . HAMMACK, FELIX C., Laurel, Engineering, Kappa Sigma . . . HAMMETH, BOBBY FORD, Vicksburg, Business; Hotel Society 1, 2, 3, 4; Alpha Kappa Psi 3, 4; Scabbard and Blade 4 . . . HAMMOND, EDWARD ARNOLD, JR., Winona, Business; Sigma Phi Epsilon, Blue Key 3, 4; Business Manager, Reveille 4; Staff 2, 3; Scabbard and Blade 3, 4; Reflector 1; Marketing Club 1; Student Council 2, 4; Colonel's Club 1, 2; Inter-Fraternity Council 3, 4 . . . HANDAL, ALFREDO JORGE, Honduras, Engineering . . . HANSEN, EVERETTE DALGAS, Amory, Engineering, Pi Kappa Alpha . . . HARKINS, ALFRED EUGENE, Petal, Engineering.

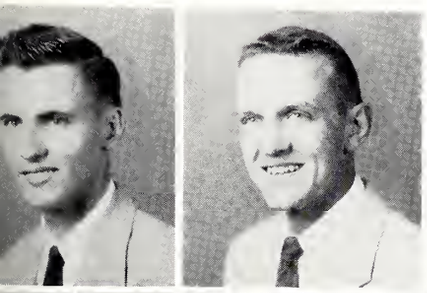

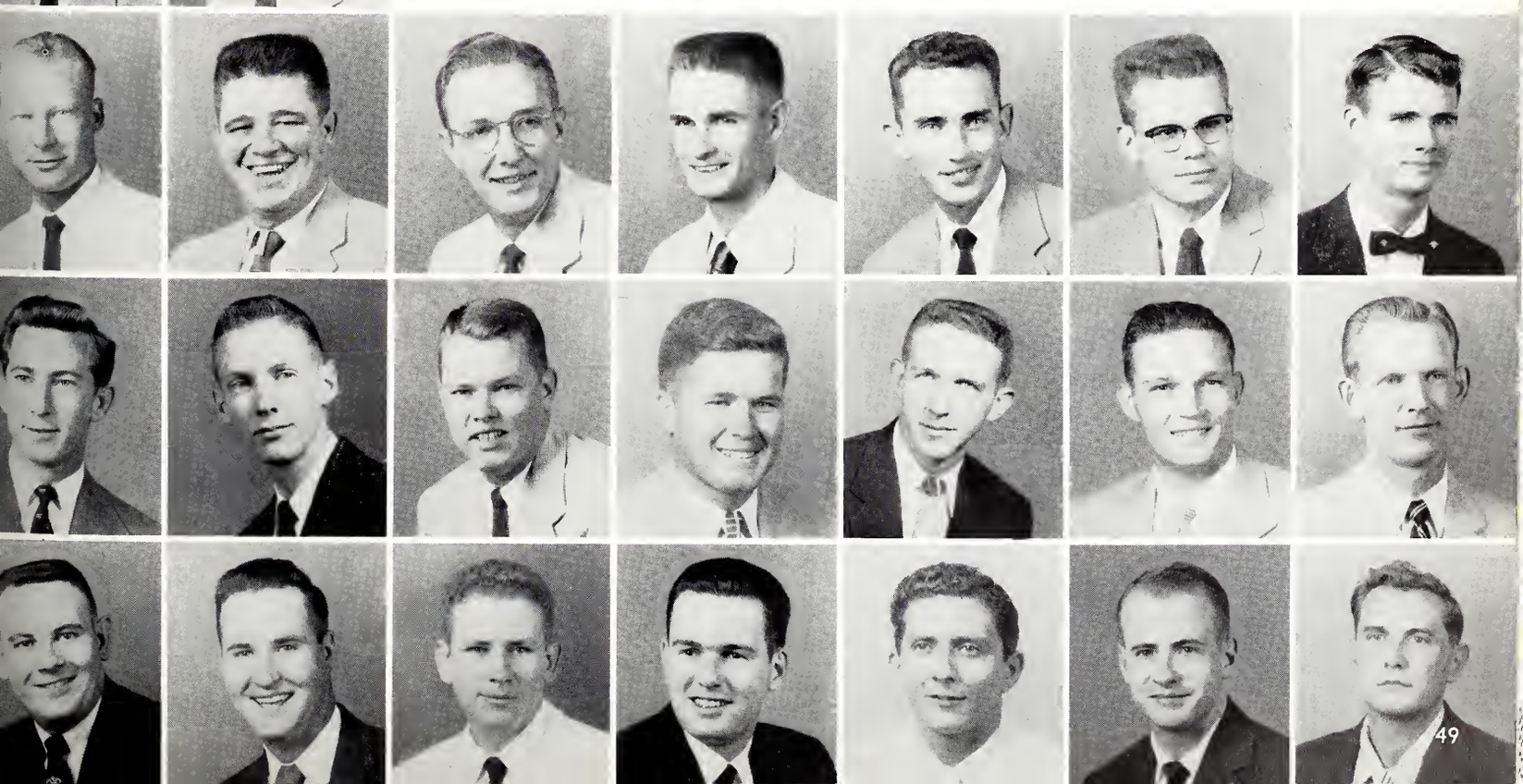

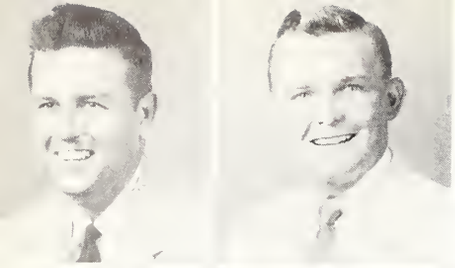

HARDWICK, JOE, Louisville, Business . . . HARDY, JENNINGS HOUSTON, Columbus, Agriculture, Kappa Alpha, Blue Key 3, 4, Scabbard and Blade 3, 4, Livestock Judging Team 4, Freshman Vice President, Vice President Kappa Alpha 4, Sons of Confederate Veterans 2, 3.

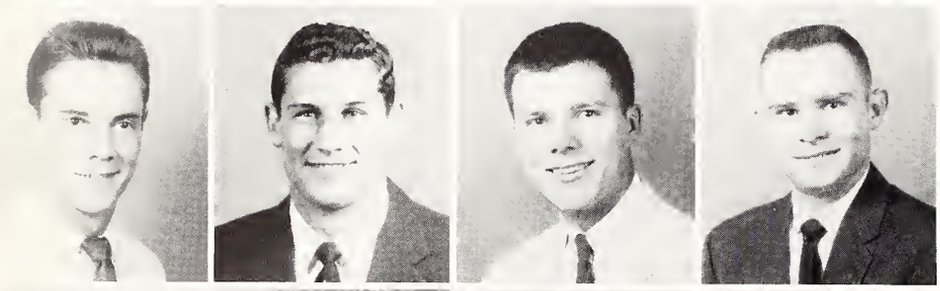

HARMON, ALLEN J., Sardis, Agriculture . . . HARNESS, JIM, Helena, Arkansas, Education . . . HARRIS, BILLY JACK, Laurel, Engineering, American Society of Mechanical Engineers 1, 2, 3, 4, Treasurer 4, Arnold Air Society 3, 4, Drill Team 3, 4, Designated as a Distinguished Military Student 4 . . . HARRIS, DAVIS PAYNE, Cockrum, Agriculture.

HARRIS, WILLIAM MARION, Summit, Engineering, Phi Kappa Tau, American Institute of Electrical Engineers 2, 3, 4, Institute of Radio Engineers 4 . . . HASTINGS, GILBERT COOK, JR., Hattiesburg, Business, Sigma Chi . . . HATCHETT, MARGARET SHARON, West Point, Business . . . HATCHETT, THOMAS LEE, Clarksdale, Business.

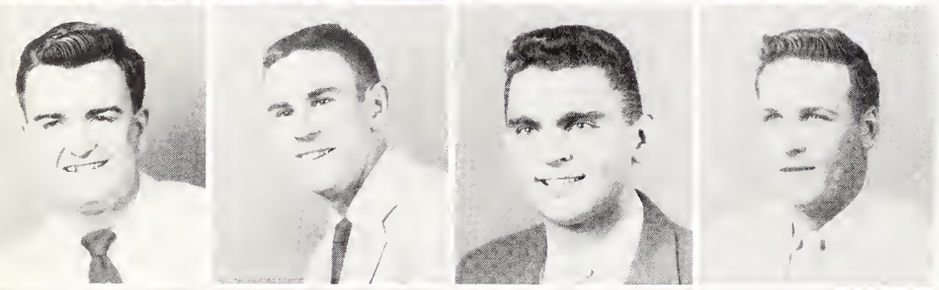

HAWKINS, RALPH WILLIAMS, Carrollton, Business, Sigma Alpha Epsilon . . . HAYWARD, ROBERT LEONARD, Gulfport, Business, Thexa Xi, Reflector, Circulation Manager 3, Business Manager 4, Delta Sigma Pi, Vice President 4, Business Administration Club 4, Student Council 4 . . . HENDERSON, OSE F., Starkville, Education, Sigma Phi Epsilon, Rush Chairman 4, YMCA 4, Leader of Experimental Drama 4, Recreation Committee 3, Future Teachers of America 4, College Choir 2 . . . HENSON, JOSEPH ROBERT, Booneville, Engineering.

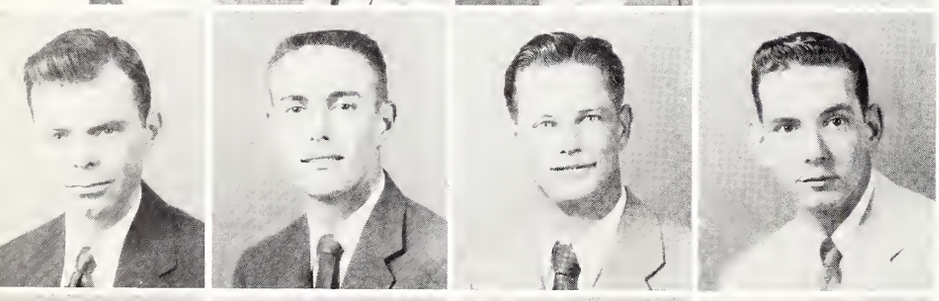

HERRINGTON, MALCOLM E., Greenwood, Engineering . . . HINES, OWEN CLARK, Utica, Science, "M" Club 2, 3, 4, Track 2, 3, 4 . . . HOLLIMAN, MACON CORTEZ, Ovett, Agriculture, Future Farmers of America . . . HOLLINGSWORTH, CLARENCE ALTON, JR., Greenville, Business, Kappa Sigma, Delta Sigma Pi 2, 3, 4, Secretary 3, President 4, Alpha Phi Omega 2, 3, 4, The Society for the Advancement of Management 2, 3, 4, Vice President 3, President 4, Commerce Cabinet President 4, Veteran's Club 3, Who's Who Among Students in American Colleges and Universities 4.

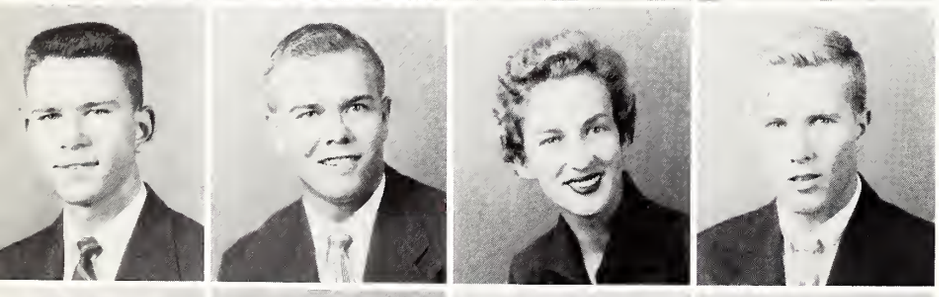

HOOKER, CHARLES WINSTON, Greenwood, Business, Sigma Chi, Colonel's Club 1, Marketing Club 1, Business Administration Club 1, Alpha Kappa Psi 1, Sigma Chi, House Manager 3, 4 . . . HOOKS, GEORGE C., JR., Louisville, Business, Delta Sigma Pi 3, 4, Society for Advancement of Management 2, 3, 4, Baptist Student Union 1, 2, 3, 4, Advancement of Management Secretary-Treasurer 4, Office of Promotional Director of BSU 2, and Athletic Director 4 . . . HORTON, CLISTENE JANE, Fulton, Education, Reporter of Glee Club, Dramatics Club, Future Teachers of America, Baptist Student Union, Music Club, President, College Choir, Co-Ed Club, YMCA Cabinet . . . HOWARD, MALCOLM BEARD, Columbus, Business, Sigma Chi.

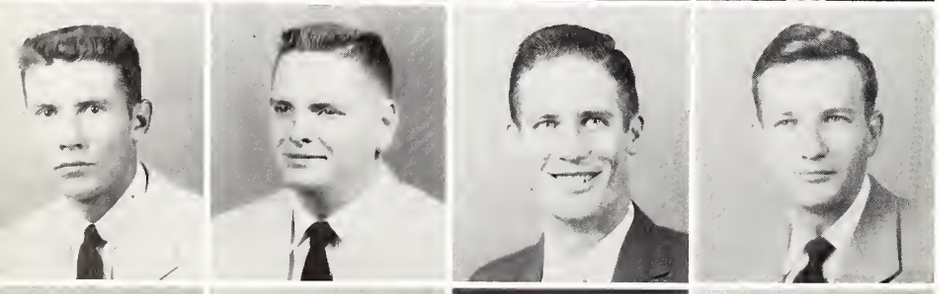

HOWLE, CHARLES KEITH, Union, Education, Marketing Club, Education Club . . . HOWRY, PERCY HOWARD, Shaw, Engineering, Institute of Aeronautical Sciences 1, 2, 3, 4 . . . HUDSPETH, MICKEY L., Louisville, Engineering, American Institute of Electrical Engineers 1, 2, 3, Institute of Radio Engineers 4 . . . HUMPHREYS, CARNEY PHARRIS, JR., Pascagoula, Engineering.

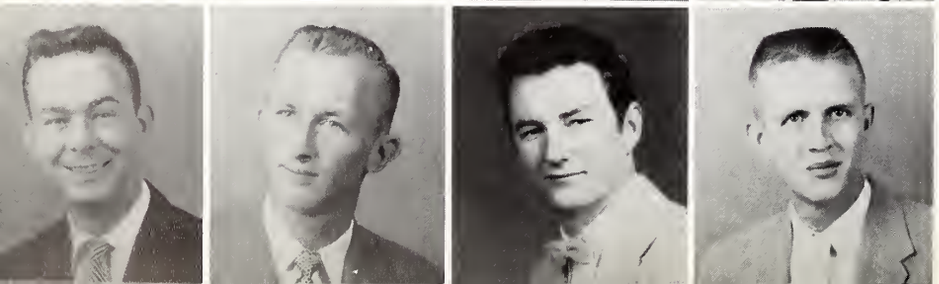

HUSSEY, WILLIAM CHRISTOPHER, Corinth, Business, Pi Kappa Alpha, President 3, Vice President Inter-Fraternity Council 4, YMCA 4 . . . HUTCHINSON, HAROLD LESLIE, JR., Ocean Springs, Engineering . . . HUTTO, BILLY EDGAR, Waynesboro, Agriculture . . . INMAN, CHARLES DAVID, Woodville, Education.

IVY, CHARLES GLENN, Jackson, Engineering, American Institute of Electrical Engineers, Institute of Radio Engineers . . . IVY, ROBERT CLYDE, Clarksdale, Engineering, American Institute of Electrical Engineers 2, 3, 4, Insitute of Radio Engineers 3, 4 . . . JACKS, HUGH BENFORD, Stewart, Business, Kappa Sigma, College Choir 3, 4, Vice President 3, President 4, State Male Quartet 3, 4, Interfraternity Council, Secretary-Treasurer 3, 4, Chi Lambda Rho 3, 4, Omicron Delta Kappa, Secretary 4, YMCA Cabinet 4, Dance Committee 4 . . . JACKSON, CAXTON WEDZELL, Corinth, Agriculture, Dairy Club 3, 4.

JACKSON, THURMAN HINSON, JR., Millington, Tennessee, Science, Sigma Gamma Epsilon 4 . . . JAUDON, WILLIAM CLADY, JR., Aberdeen, Education, Future Teachers of America 4 . . . JEE, WILLIAM, Ruleville, Business, Alpha Kappa Psi, Accounting Club . . . JOACHIM, MARK OSCAR, JR., Ocean Springs, Business, Veteran's Club.

JOHNSON, ALLEN T., Maben, Business, Alpha Tau Omega, Future Teachers of America . . . JOHNSON, OLIVER WOODROW, JR., Bruce, Engineering, American Institute of Electrical Engineers, Wesley Foundation 1, 2, 3, 4, Literature Chairman, President 4 . . . JOHNSON, SMILEY EUGENE, State College, Engineering, American Society of Agricultural Engineers 1, 2, 3, 4, YMCA 1, 2, 3, 4, YMCA Cabinet, Scabbard and Blade, Arnold Air Society, Westminister Fellowship 1, 2, 3, 4, Treasurer of Student Association 4, Cadet Commander of AFROTC Wing . . . JOHNSON, WILLIAM JOSEPH, Jackson, Science, Sigma Chi, Pledge Trainer 2, 3, Vice President 3, President 4, Interfraternity Council 4, Student Council 4, President School of Science 4, Alpha Phi Omega 1, 2, 3, 4, Scabbard and Blade 3, 4, Drill Master 4, Pershing Rifles 3, 4, Captain 4, Sigma Gamma Epsilon 3, 4, Vice President 4, Dip and Strike Club 2, 3, Who's Who in American Colleges and Universities 4.

JOINER, JOE PAT, Carthage, Business . . . JONES, CLAUD LEAKE, JR., Cruger, Agriculture, Scabbard and Blade . . . JONES, CURTIS NEWTON, Laurel, Agriculture . . . JONES, EDWARD ALONZO, JR., Walls, Agriculture, Block and Bridle Club 1, Alpha Zeta 3, President, Farm Equipment Club President 3, Blue Key 4, President of School of Agriculture 4, Student Council 4.

JONES, JOHN BOYCE, Forest Hill, Tennessee, Agriculture, Block and Bridle Club, Judging Team . . . JONES, LUCIEN BONDURANT, Woodville, Engineering . . . JONES, JAMES EDWARD, Grenada, Engineering, Kappa Sigma, Institute of Aeronautical Sciences . . . JONES, PATRICIA GRAHAM, Laurel, Education.

JONES, ROBERT GENE, Merigold, Engineering, American Society of Mechanical Engineers . . . JONES, SUE DENNIS, McComb, Education . . . JONES, THOMAS NELSON, Starkville, Business, Sigma Phi Epsilon 1, 2, 3, 4, Secretary 3, Maroon Band 1, 2, 3, 4, Colonel's Club 2 . . . JOSEY, JAMES LARRY, Laurel, Engineering, Tau Beta Pi, 3, 4, American Society of Chemical Engineers 3, 4.

KALLASTE, ARNO ENDEL, New York, New York, Engineering, Institute of Aeronautical Sciences 1, 2, 3, 4, International Friendship Club 3, 4, Active YMCA 2, 3, 4 . . . KELLEY, CHARLES RITCHIE, Clinton, Education, Scabbard and Blade 3, 4 . . . KEITH, JOHN FRANKLIN, JR., Anguilla, Science, Sigma Phi Epsilon, Historian 3, Vice President 4, Blue Key 3, 4, Treasurer 4, Sigma Gamma Epsilon 3, 4, Reveille Staff 2, 3, 4, Assistant Editor 3, Reflector Staff 4, Dip and Strike Club, Canterbury Club . . . KENNEDY, BILLY JAMES, Louisville, Education.

KENNEDY, LAFAYETTE N., Belmont, Education, Industrial Education Club . . . KENNEDY, REESE GARRETT, JR., Corinth, Business, Pi Kappa Alpha 3, 4, Society for Advancement of Management 3, 4.

KEYES, JOHN WILLIAM, Jackson, Agriculture, Phi Theta Kappa 3; Alpha Zeta 4; Agronomy Club 3, 4, President 4; Outstanding Agronomy Student 3, 4; Who's Who Among Students in American Colleges and Universities . . . KING, DAVID BURWELL, Egypt, Mississippi, Business, Sigma Alpha Epsilon; Sigma Alpha Epsilon, president, Secretary 4; Delta Sigma Pi 3, 4, Chi Lambda Rho, Secretary 4; Commerce Cabinet 2; Business Administration Club 4 . . . KINNINGHAM, CHARLES ABE, Blytheville, Arkansas, Agriculture . . . KREBS, HARRY LEE, Pascagoula, Agriculture . . . KUNGYS, STASYS, Lithuana, Engineering . . . LACKEY, LYMAN AUSTIN, JR., Greenwood, Agriculture; Scabbard and Blade 3, 4; First Sergeant; Block and Bridle Club 1, 2, 3, 4, Marshal 4 . . . LADD, DONALD MARTIN, Gulfport, Engineering; ASCE 2, 3, 4; Baptist Student Union 1, 2, 3, 4.

LADNER, LEE RUSSELL, Lumberton, Business, Theta Xi . . . LAMBERT, JOHN SMITH, Hattiesburg, Agriculture, Sigma Chi.

LANE, BILLY P., New Hebron, Business, Square and Compass 1, 2, 3, 4; Accounting Club 2, 3 . . . LANN, WILLIAM KERMIT, Tremont, Education . . . LEACH, JERRY ERNEST, Greenville, Business; Delta Sigma Pi 2, 3, 4, Historian 3; Chi Lambda Rho 3, 4, Vice President 4; Accounting Club 2, 3, 4, Secretary-Treasurer 4, Commerce Cabinet 4, Reporter 4; The Ivy League 4, President 4; Sons of Confederate Veterans 2, 3, 4, Secretary 4 . . . LEACH, PEGGY JOYCE, Covington, Tennessee, Education . . . LEE, HOOVER, Louise, Business . . . LEWIS, CHARLOTTE ANN, Union, Science . . . LEWIS, SAM RICHARD, JR., Foxworth, Science, Theta Xi.

LITTLE, HAMPTON STENNIS, JR., Meridian, Business, Kappa Alpha; Basketball Manager 1, 2, 3, 4 . . . LOCKE, CECIL DWIGHT, Oxford, Engineering; ASCE 2, 3, 4, Vice President 4; Arnold Air Society 3, 4; Baptist Student Union 1, 2, 3, 4 . . . LOLLAR, HUBERT CARL, Holly Springs, Engineering; AIEE 2, 3, 4; IRE 3, 4, Chairman 4; Square and Compass 2, 3, 4 . . . LONG, MARY FRANCIS, Sturgis, Business . . . LORD, RALPH HICKS, Cleveland, Agriculture, Sigma Chi . . . LOSKAMP, EDWARD CHARLES, Gulfport, Engineering, Theta Xi; Veteran's Club 1, 2, 3, 4, Reporter 2, Vice President 4; Theta Xi, Pledge President 4; AIEE 2, 3; IRE 4 . . . LOTT, LEONARD NOEL, Gulfport, Engineering.

LOTT, WILLIAM BRADFORD, Holcomb, Agriculture . . . LOVE, BOBBY STANFORD, Swiftown, Business . . . LOVE, JULIUS HARVEY, Kosciusko, Engineering-Business, Theta Xi-; Theta Xi, Alumni Advisor 3, 4, 5, 6; Tau Beta Pi 4; Chi Lambda Rho 4; Alpha Zeta 1; IAS 1, 2, 3, 4, Secretary 4 . . . LUCAS, WILMUTH (BILL) CLEVELAND, Gulfport, Science . . . LUCIUS, JAMES LOVELL, Blyville, Arkansas, Education . . . LUCIUS, RAY, Eupora, Engineering . . . LUKE, LOUIS EARL, Meridian, Engineering; AIEE; Kappa Mu Epsilon.

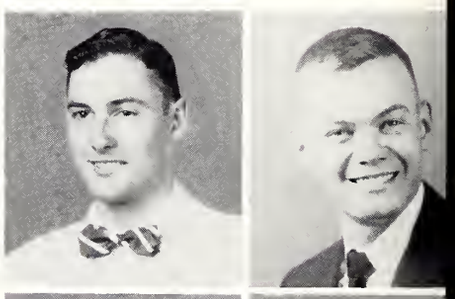

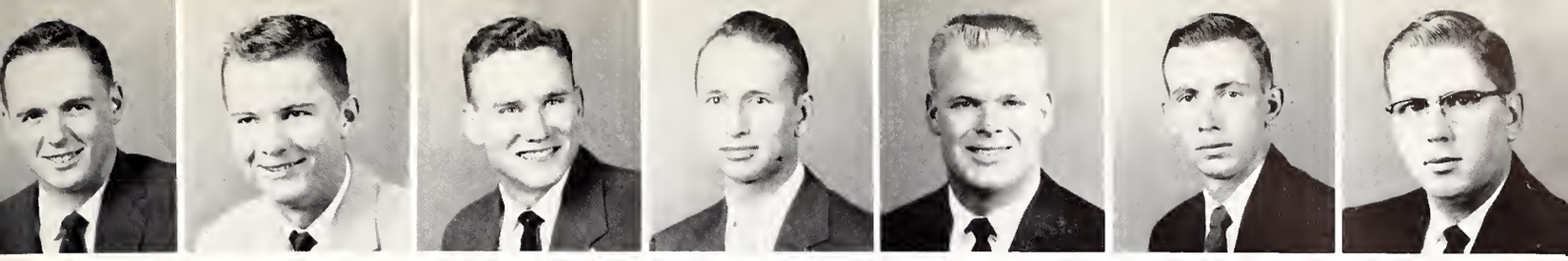

ORS

LUM, CLARENCE EARL, JR., Vicksburg, Agriculture, Block and Bridle 1, 2, 3, 4 . . . LUSK MICHAEL GENE, Wesson, Engineering, Tau Beta Pi; KME; ASCE . . . McCAIN, WILLIAM DAVID, JR., Jackson, Science, Alpha Tau Omega, Kappa Mu Epsilon 2, 3, 4; Colonel's Club 2; Tau Beta Pi 3, 4; Reveille Staff 2, 3, 4; Chemical Engineers Club 2, 3, 4 . . . McCALEB, ROBERT EDWARD, Columbus, Engineering, Sigma Chi . . . McCALL, GEORGE STANLEY, Deerfield, Beach, Florida, Education, Phi Kappa Tau . . . McCASKILL, JOHN HAMILTON, Vicksburg, Agriculture, Block and Bridle Club; Livestock Judging Team . . . McCLELLAN, LLOYD E., Drew, Business, Pi Kappa Alpha.

McCOMBS, VAN KIRK, Lake, Engineering . . . McDANIEL, CURTIS EUGENE, Jackson, Engineering, ASME.

McDANIEL, RONNIE HUBERT, Jackson, Engineering . . . McDONALD, ROBERT WALLACE, JR., Pontotoc, Business, Sigma Alpha Epsilon, Business Administration . . . McELROY, CHARLES SLADE, State College, Business, Kappa Sigma; Colonel Club 1, 2; Delta Sigma Pi; Commerce Cabinet; Student Council 3; Dance Committee 2, 3, 4; Scabbard and Blade 3; Arnold Air Society 3, 4; Inter-Fraternity Council 2 . . . McGEE, WILLIAM HENRY, Louisville, Engineering . . . McGOWEN, BOBBY JOHN, Collins, Agriculture, FFA; Agriculture Club . . . McGRAW, JOSEPH PATRICK, Yazoo City, Business, Pi Kappa Alpha . . . McKEITHEN, EMORY E., III, Cleveland, Agriculture, Kappa Sigma.

McKINNEY, WILLIAM H., Redbay, Alabama, Business . . . McKINNON, WILLIAM M., Sturgis, Business, Sigma Chi; Marketing Club, Business Administration . . . McLENDON, JAMES E., Meridian, Business, Kappa Alpha, Alpha Kappa Psi 4; Mississippi State Hotel Society 2, 3, 4 . . . McNEAL, LESLIE VAUGHN, JR., Hattiesburg, Business . . . McRANEY, ROBERT L., JR., Columbus, Business, Sigma Chi, Inter-Fraternity Council; Dance Committee . . . McSWAIN, JACK MADDEN, New Augusta, Engineering . . . McWILLIAMS, HUGH MELDON, Winona, Agriculture.

MAGEE, JAMES MONROE, JR., Harrisville, Engineering . . . MAPP, RODNEY LANIER, Pontotoc, Business . . . MARKUSHEWSKI, LEONID J., New York, New York, Engineering, International Friendship Club 3, 4; YMCA 3, 4 . . . MARTIN, BOBBY PASCHAL, Walnut, Agriculture, Agronomy Club 1, 2, 3, 4; Square and Compass Club 3, 4 . . . MARTIN, CAXTON DARNELL, Corinth, Agriculture, Dairy Club 3, 4 . . . MARTIN, EUGIE ABNER, JR., Bay Springs, Science, Theta Xi; Inter-Fraternity Council; Blue Key; Scabbard and Blade; Arnold Air Society; Phi Eta Sigma; Tau Beta Pi; Chemical Engineers Club . . . MARTIN, WILSON CLARK, JR., Yazoo City, Business, Pi Kappa Alpha.

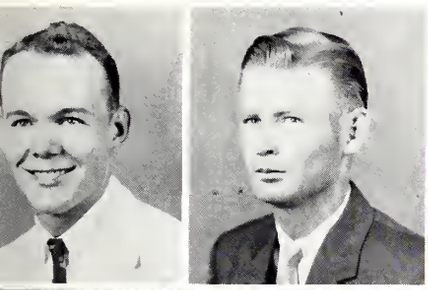

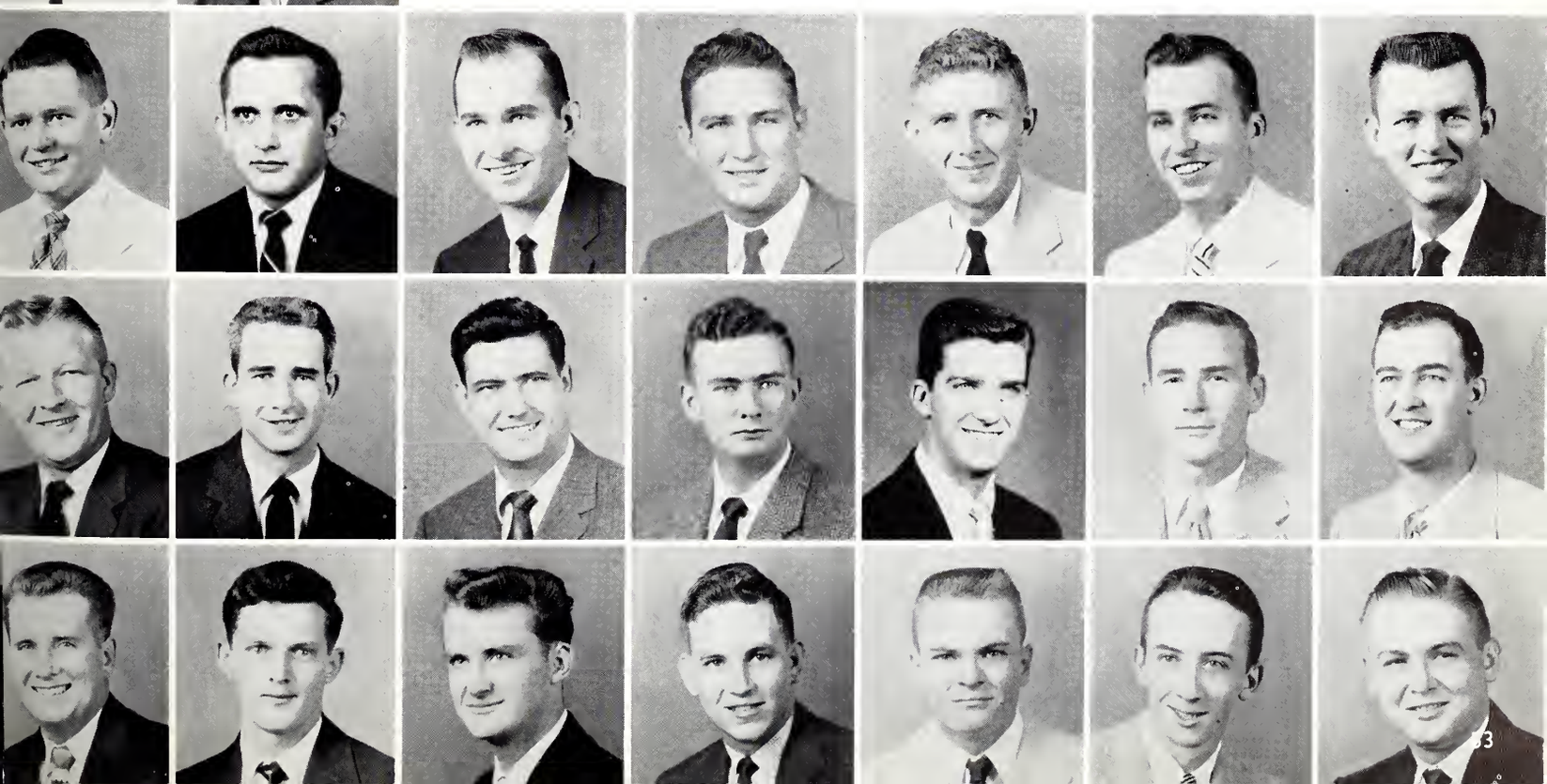

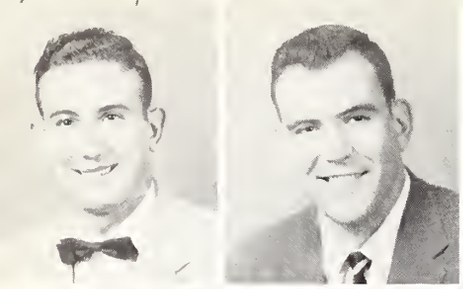

MANGIALARDI, GINO JOE, JR., Shelby, Engineering; Newman Club 1, 2, 3, 4, Corresponding Secretary 3; Student Branch of ASAE 1, 2, 3, 4, Secretary 4; National Branch of ASAE 3, 4 . . . MASON, BERNARD D'LEON, Clarksdale, Agriculture.

MASSEY, WILLIAM CARSON, JR., State College, Business, Sigma Alpha Epsilon . . . MAY, LESTER HAROLD, Meridian, Agriculture . . . MAYFIELD, WILLIAM AUBREY, Tupelo, Business . . . MENZIE, RAYMOND EVERETT, Buffalo, New York, Business; Track 2, 3, 4; Cross Country Track 3, Captain 3, 4; Sigma Phi Epsilon 3, 4.

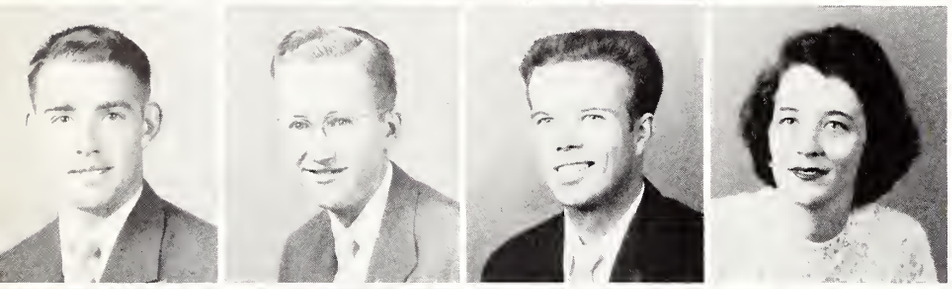

MEREDITH, WILLIAM R., JR., Batesville, Agriculture; Agronomy Club 4, Vice President 4; Alpha Zeta 3, 4, Treasurer 4 . . . MIAZZA, HUBERT WESLEY, Jackson, Business; Baptist Student Union Four Years, President and Treasurer; Delta Sigma Pi 4; Reflector Staff 4 . . . MILLER, ROBERT GLENN, Columbus, Agriculture; Horticulture Club 3, 4, Vice President 4 . . . MITCHELL, CAROLYN DUPUY, Ethel, Education.

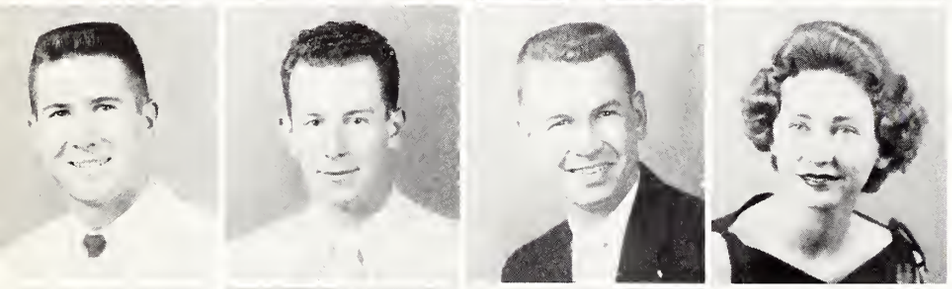

MOFFETT, TOMMY CECIL, Meridian, Engineering; ASAE Secretary 4 . . . MOHUNDRO, CURTIS FELTON, Walnut, Agriculture . . . MONK, SAMUEL WILLIAM, Laurel, Business; Pi Kappa Alpha; Maroon Band 3, 4 . . . MONTGOMERY, PARTIDIA BRAHAM, Fulton, Education; Future Teachers of America 3, 4, Secretary and Treasurer 3, Chairman 4.

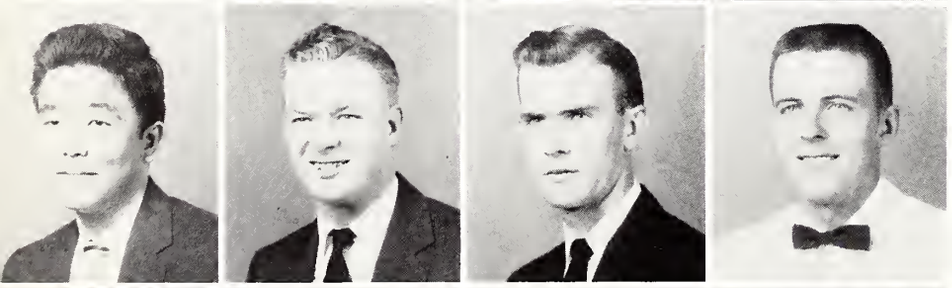

MOON, I. MAN, Pusan, Korea, Engineering; Newman Club; Institute of Aeronautical Science . . . MOORE, DOUGLAS DEVONE, Canton, Education; Industrial Education Club 3, 4, Treasurer . . . MOORE, ERNEST DOWL, Grenada, Engineering, Pi Kappa Alpha; Colonel's Club 1, 2, President; YMCA 2, 3, 4, Vice President 3; Reflector 4; IAS 2, 3, 4; Arnold Air Society 3, 4 . . . MOORE, TROY DALTON, Fulton, Agriculture.

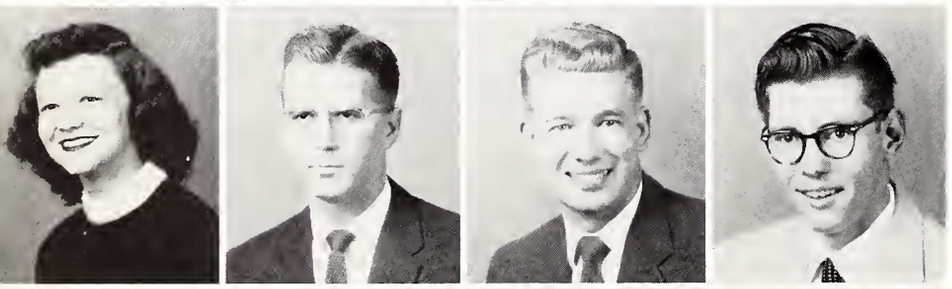

MOOREHEAD, MILDRED ANNE, Corinth, Business . . . MORETON, JAMES REGINALD, Brookhaven, Engineering; Kappa Alpha; Senior Class Vice President; Who's Who in American Colleges and Universities 4; Omicron Delta Kappa 3, 4, President 4; Tau Beta Pi 3, 4; Pi Delta Epsilon 3, 4; Kappa Alpha Corresponding Secretary 3, Rush Chairman 4; YMCA Cabinet 4; Alpha Phi Omega 2, 3, 4, Vice President 3; Reflector Staff 2, 3; ASME 2, 3, 4, Secretary 2, President 3; AFROTC Wing Staff 4; Scabbard and Blade 3, 4; Arnold Air Society 3, 4; Distinguished Military Student 4 . . . MORGAN, PHILIP LOWELL, Meridian, Agriculture . . . MORRIS, HOLACE, Nettleton, Education.

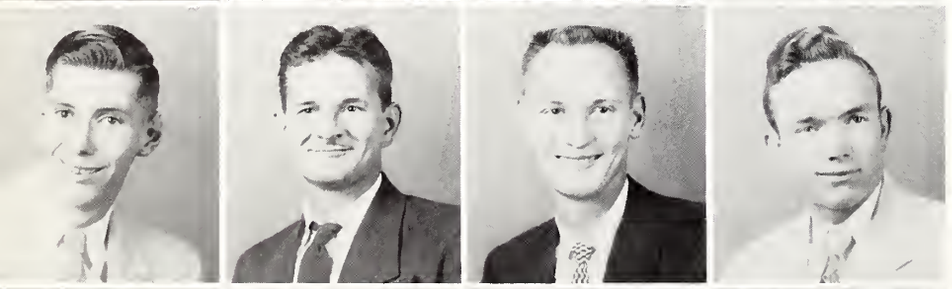

MORRIS, HORACE, Nettleton, Education . . . MORRIS, JOSEPH BYRON, Jackson, Tennessee, Agriculture; FFA 4 . . . MORRIS, PAT HARRISON, JR., Laurel, Science; Baseball 3, 4; "M" Club 4 . . . MORRISON, ROYCE W., Algoma, Agriculture.

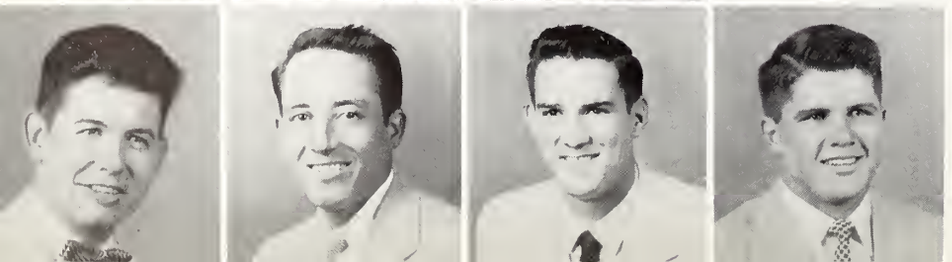

MOSELEY, ADRIAN LEROY, Columbus, Education . . . MOSS, WALTER W., Grenada, Agriculture; Agriculture Club 1; Poultry Club 2, 3, 4; Southern Collegiate Poultry Judging Team 3 . . . MOULDER, CHESTER S., JR., Hattiesburg, Engineering . . . MUNSCH, ALBERT SCHERER, JR., Miami, Florida, Business.

MURPHY, JACK LEE, Indianola, Science, Phi Kappa Tau; Colonel's Club 3; Band 1, 2, 3, 4; Veteran's Club 3, 4; Dip and Strike 2, 3, 4 . . . MURRAY, JOHN BILLY, Vicksburg, Business . . . MURRAY, MALCOLM PAUL, Starkville, Engineering, Band 1, 2; IRE . . . NANCE, THOMAS HOWELL, Philadelphia, Education, Industrial Arts Club.

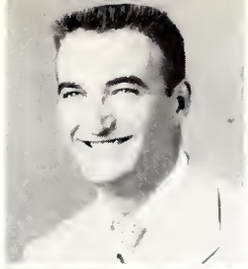
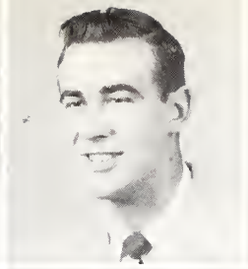
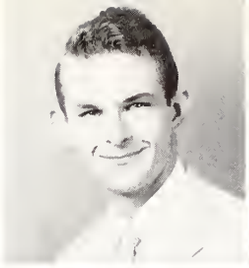

NASH, EVELY GUNN, Starkville, Business, Chi Omega, Cheerleader 2, 3; Beauty 1, 2, 4; Favorite 3; Homecoming Queen 2; Cardinal Key 2, 3, 4; Commerce Cabinet 4; Chi Lambda Rho 3, 4; YMCA 3; Co-Ed Club 4; Who's Who 4; Sweetheart of Sigma Alpha Epsilon 2 . . . NASH, WILLIAM DUDLEY, Amory, Education, Basketball 1, 2, 3, 4 . . . NEAL, GENE EDRIS, West Point, Science, Arnold Air Society 2 . . . NELSON, LOUIE EUGENE, Jackson, Business.

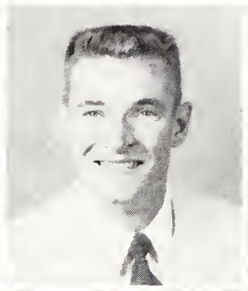
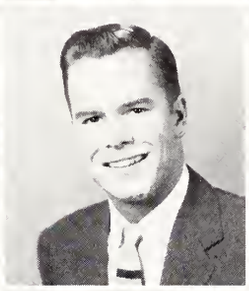

NEUBERT, RHYNEHARDT, E., JR., Okolona, Business, Sigma Alpha Epsilon, Colonel's Club, Delta Sigma Pi; Chi Lambda Rho; Ivy League; Accounting Club . . . ODOM, JOHN LOUIS, Grenada, Business; Veteran's Club; IAS 2, 3; Business Administration Club 4; Commerce Club 4 . . . OGLESBEE, PAUL BAYLIS, JR., Handsboro, Science . . . OGLESBY WALTER EUGENE, Jackson, Business; Kappa Sigma; Accounting Club; Business Administration Club; Veteran's Club.

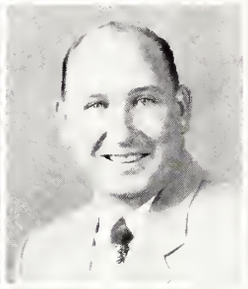
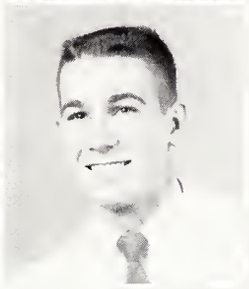
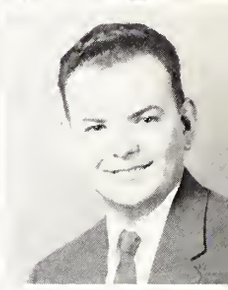

OGLETREE, THOMAS JOE, Macon, Agriculture, Scabbard and Blade 3, 4; Horticulture Club 1, 2, 3, 4 . . . OLIVER, JEAN RENE, Laurel, Engineering; ASME 4; Tau Beta Pi 4 . . . OSBORN, WILLIAM HOWARD, Tishomingo, Education . . . OLIVER, ROY ALBERT, Jackson, Business; Sigma Chi; Commerce Cabinet 3, 4; Delta Sigma Pi 4; Chi Lambda Rho 4; Reflector Staff 4; Business Administration Club; Phi Alpha Theta.

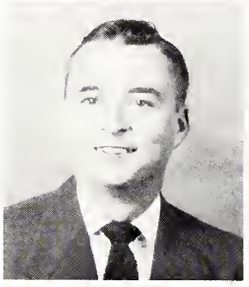
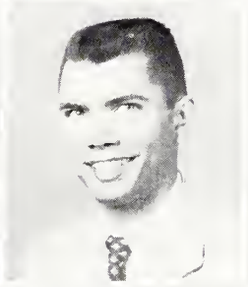
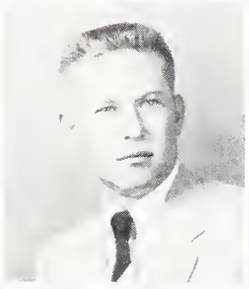
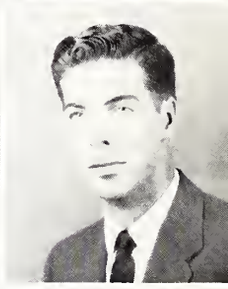

OLIVER, WILLARD BENTON, Jackson, Business; Sigma Pi; Maroon Band; Alpha Phi Omega; Hotel Society; Alpha Kappa Psi; Veteran's Club . . . O'QUINN, EDGAR BYRON, Fayette, Science . . . O'QUIN, GLEN B., Tylertown, Agriculture . . . OSGOOD, JERRY WRIGHT, Starkville, Business, Sigma Alpha Epsilon.

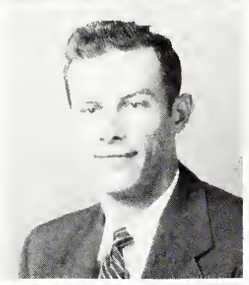
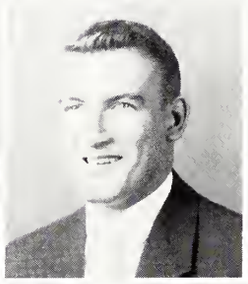
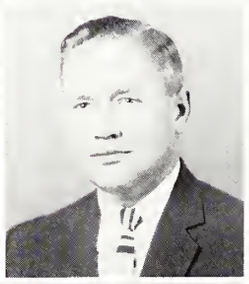

OSWALT, RAY OWEN, Mathiston, Engineering . . . OVERSTREET, JIM JAMES, Lucedale, Agriculture . . . PACE, JOHN AUSTIN, Jackson, Agriculture . . . PALMER, PAUL CLIFTON, Hattiesburg, Engineering, ASCE 2, 3, 4; Track 2, 3.

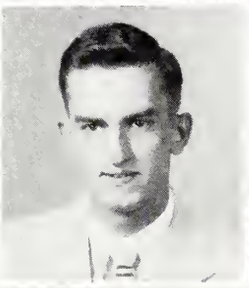
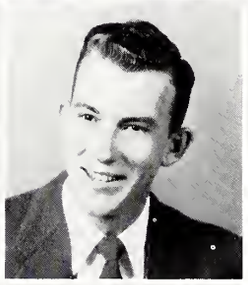
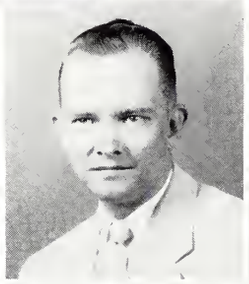
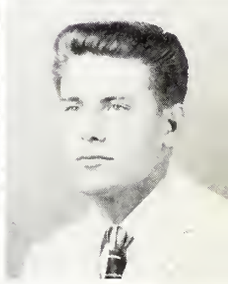

PALMERTREE, TOMMY RAYFORD, Kosciusko, Education, Industrial Arts Club . . . PANZICA, ROBERT VINCENT, Brookhaven, Business, Kappa Alpha; Maroon Band 3, 4; Marketing Club 3; Newman 3, 4; Business Administration Club 4 . . . PARHAM, PRICE HANSEL, Amory . . . PARKER, HAROLD HOUSTON, Dossville, Agriculture.

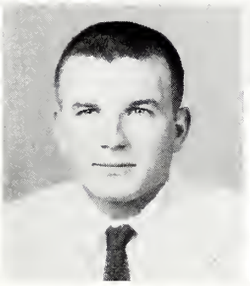
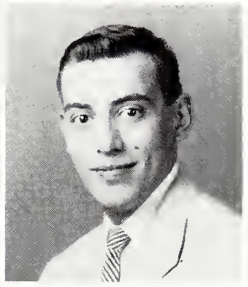

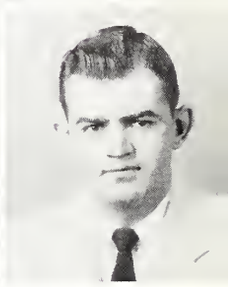

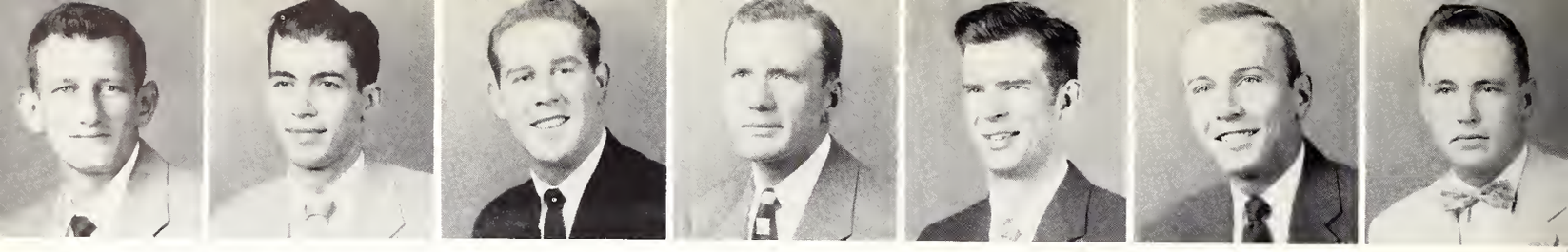

PARISH, JACK PRICE, Hattiesburg, Engineering . . . PARKER, GLEN ALFRED, Bruce, Education . . . PARKER, MELVIN SELBY, Vicksburg, Education . . . PARKER, ROBERT RUSSELL, Jackson, Engineering, Pi Kappa Alpha, Blue Key, Tau Beta Pi, Phi Kappa Phi, American Institute of Electrical Engineers, Institute of Radio Engineers, Who's Who in American Colleges and Universities, Schlumberger Scholarship 4, President Blue Key 4, President Pi KA 3, YMCA Cabinet . . . PATE, JAMES RUSSELL, Meridian, Engineering, Institute of Radio Engineers, American Institute of Electrical Engineers . . . PAULSON, BILLY JOE, Yazoo City, Science . . . PAXTON, JOHNSON OLIVER, Jackson, Engineering, American Institute of Electrical Engineering 3, 4.

PEACOCK, WILLIAM MYRON, Rome Ga., Engineering, American Inst. of Electrical Engrs., Inst. of Radio Engrs. . . . PEARSON, BOBBY JAMES, Tutwiler, Business.

PEEPLES, MARION EDWARD, Greenwood, Engineering, Sigma Alpha Epsilon . . . PENNEBAKER, PAUL EDWIN, West Point, Science, Sigma Chi, Sigma Gamma Epsilon . . . PERRERE, CLYDE JOSEPH, New Orleans, Louisiana, Education . . . PICKERING, TOMMY J., D'LO, Engineering . . . PITTS, KERRY FRANK, Brookhaven, Engineering, American Soc. of Chemical Engrs. 2, 3, 4, Track Team 3, 4 . . . POLK, CARROLL REX, Mt. Olive, Agriculture . . . POWER, CHARLES DAVID, McCool, Engineering.

PRESLEY, JAMES LLOYD, Senatobia, Agriculture, Block and Bridle, YMCA . . . PRICE, GAYLE DARNELL, Senatobia, Business . . . PRICE, ROBERT MILTON, Carpenter, Business, Accounting Club 1 . . . PRINCE, THOMAS RICHARD, New Albany, Business, Accounting Club 2, 3, 4, Chi Lambda Rho 3, 4, Delta Sigma Pi 3, 4, Professional Chairman 3, Efficiency Chairman 4, Dance Committee 4, Hospitality Committee of REW 3, Ivy League 4, Omicron Delta Kappa 3, 4, Phi Kappa Phi 3, 4, Presidents Cabinet 4, Sons of Confederate Veterans 4, President 4, Treasurer of Mississippi Methodist Student Movement 3, 4, Wesley Foundation 1, 2, 3, 4, Program Chairman 2, Treasurer 3, YMCA 1, 2, 3, 4, President 4, Who's Who Among Students in American Colleges and Universities . . . PRINCE, WILLIAM ARNOLD, New Albany, Business, Who's Who in American Universities and Colleges 4, Student Association 4, Omicron Delta Kappa 3, 4, Phi Kappa Phi 3, 4, Vice President 4, Chi Lambda Rho 3, 4, President 4, Phi Eta Sigma 2, 3, Delta Sigma Pi 3, 4, The Ivy League 4, Wesley Foundation 2, 3, 4, President 3, Accounting Club 2, 3, 4, Commerce Cabinet 3, 4, Religious Planning Board 3, Sons of Confederate Veterans 4 . . . PRINE, DONALD O., Lucedale, Agriculture . . . PROBSTEL, WOFLE LUDWIG, State College, Engineering, Institute of Radio Engineers 1, 2, 3, 4.

QUINNELLY, RICHARD CLYDE, Jackson, Business . . . RAMSAY, JOHN WRENN, Birmingham, Alabama, Engineering, Kappa Alpha, Phi Eta Sigma Vice President 1, Colonel's Club 2; Alpha Phi Omega 1, 2, 3, 4, American Institute of Electrical Engineers 1, 2, 3, 4, President 4, Sons of Confederate Veterans 2, 3, 4, Kappa Mu Epsilon 2, 3, 4, Maroon Band 1, 2, 3, 4, Arnold Air Society 3, 4, Tau Beta Pi 3, 4, Omicron Delta Kappa 3, 4, Student Council 3, 4, President Officer 4, President of Engineering School 4, Distinguished Military Student 4, Who's Who Among Students in American Universities and Colleges . . . RANDALL, ERNEST HAZARD, JR., Vicksburg, Engineering, Sigma Chi, American Society of Civil Engineers, Interfraternity Council, Alpha Phi Omega, Veteran's Club . . . RATLIFF, ROBERT FORD, Lucedale, Business, Society for Advancement of Management . . . RAWLS, CLAUDELL EDMOND, Perkinston, Education, Industrial Education Club 3, 4 . . . RAY, JAMES PAUL, Pontotoc, Business, Accounting Club . . . RAY, KENNETH L., Louisville, Education.

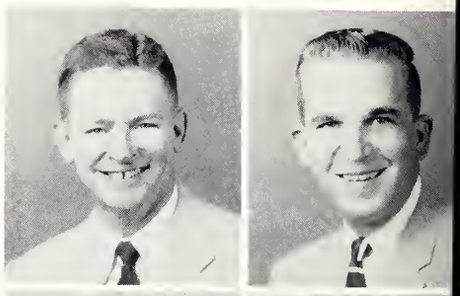

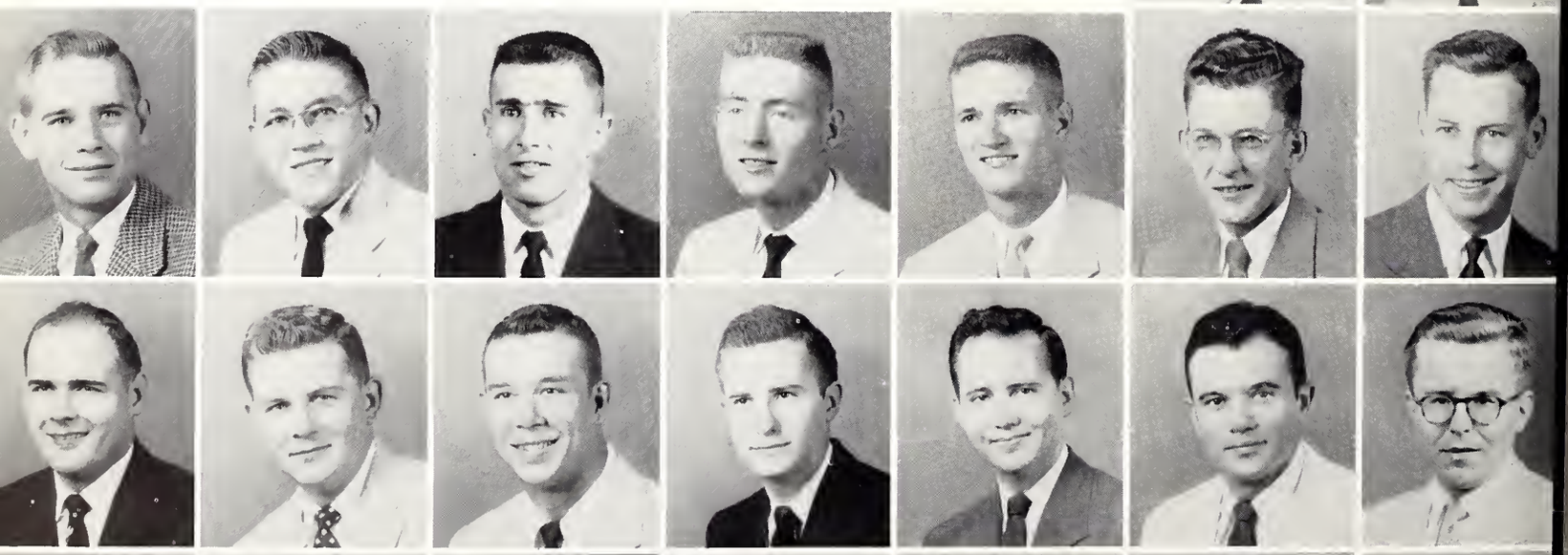

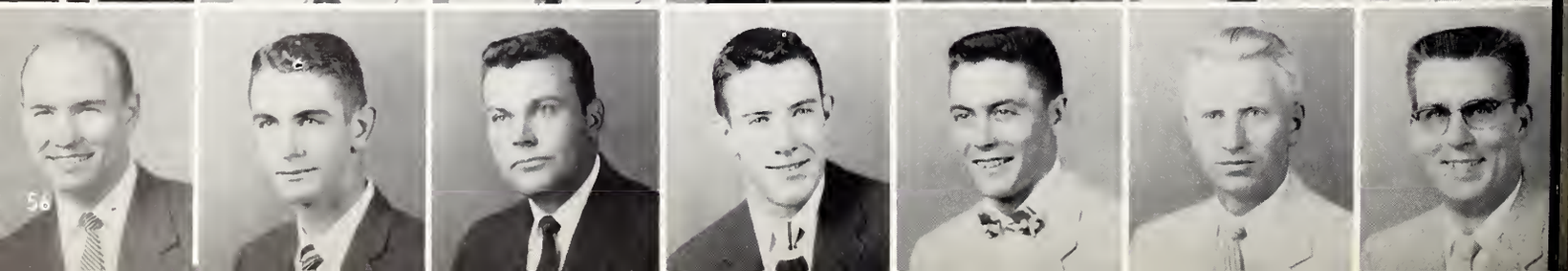

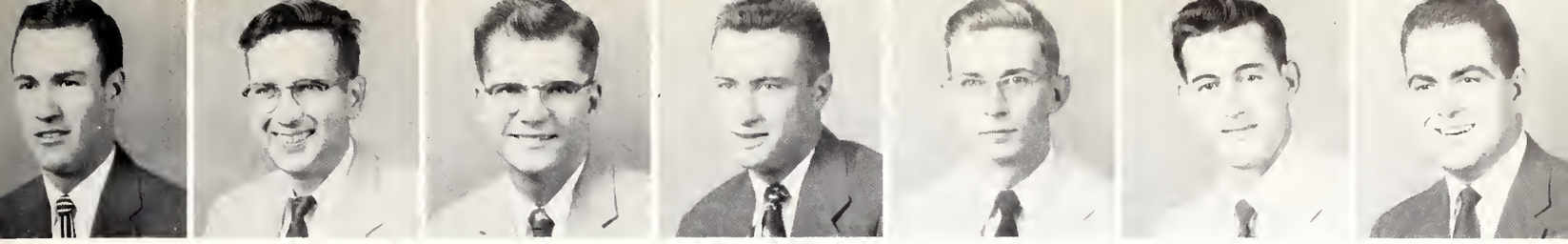

ORS

RAY, NORMAN REECE, Leland, Engineering, Sigma Alpha Epsilon, Phi Eta Sigma 2, 3, 4, Scabbard and Blade 3, 4, American Institute of Electrical Engineers 3, 4 . . . RAYBORN, HANUN C., Hattiesburg, Engineering . . . REED, BRYANT, ANTHONY, JR., Natchez, Science, Maroon Band . . . REED, ROBERT A., Ackerman, Agriculture . . . REESE, BEN, Tupelo, Agriculture . . . RETHERFORD, CASSIE MAZEY, Mobile, Business, Theta Xi, Society for Advancement of Management, Veteran's Club . . . RICHARDS, JR., JOHN HOMER, Gulfport, Science, Kappa Sigma.

RICHARDS, WILLIAM CLERMAN, Starkville, Business, Sigma Phi Epsilon . . . RICHARDSON, ROGER NEIL, Lexington, Education.

RICHARDSON, SAMUEL BURWELL, JR., New Albany, Agriculture . . . RICHMOND, DONALD EARL, Magnolia, Business, Alpha Tau Omega, Secretary 4, Delta Sigma Pi 2, 3, 4, Society for Advancement of Management 2, 3, 4, Maroon Band 1, 2 . . . RICHMOND, JAMES RENAN, Magnolia, Business, Alpha Tau Omega, Vice President 4, Delta Sigma Pi 2, 3, 4, Secretary 4, Business School Commerce Cabinet 4, Society for Advancement of Management 2, 3, 4, Maroon Band 1, 2 . . . RIGNEY, JAMES DEWARD, Ovett, Agriculture . . . RILEY, GRADY FRANKLIN, JR., Poplarville, Engineering, American Society of Civil Engineering, Secretary of Engineering School, Tau Beta Pi, Kappa Mu Epsilon, Who's Who in American Universities and Colleges 4 . . . RINGOLD, CURTIS EUGENE, Cleveland, Engineering, Sigma Chi, Sec. 4, American Inst. of Elec. Engrs. 4 . . . RITCHEY, JERRY EUGENE, McLeansboro, Ill., Education.

RITTER, CHARLES WILLIAM, JR., Amory, Agriculture, Kappa Sigma, GMC 4, Block and Bridle 1, 2, 3, 4, Vice President 3, Editor of Yearbook, Alpha Tau Alpha 2, 3, 4, Pres., Treas., Alpha Zeta 3, 4, Scabbard and Blade 3, 4, Treas 4, F.F.A. 1, 2, 3, 4, Nat'l. Vice Pres. 3, Colonel's Club 1, Omicron Delta Kappa 3, 4, Vice Pres. 4, Stu. Assn. Pres. 4 . . . ROARK, WILLIAM GLENN, Laurel, Science, Chem. Engrs. 3, 4 . . . ROBERTS, GEORGE ERVIN, Newton, Engineering . . . ROBERSON, JOHN P., Fulton, Agriculture . . . ROBERSON, RICHARD LEE, Pontotoc, Business, Alpha Tau Omega, Interfrat. Coun., Bus. Adm. Club, YMCA . . . ROMARY, DONALD L., Lucedale, Engineering . . . RONE, ROBERT RILEY, Ethel, Science.

ROPER, WILLIAM EDELL, Crystal Springs, Engineering . . . ROSE, LASTON JAMES, Laurel, Engineering, Veteran's Club 3, 4, American Society Mechanical Engineers . . . ROSE, THEODORE LEONARD, Columbus, Engineering . . . ROSS, ROBERT EDWARD, Bolton, Business, Alpha Tau Omega, Delta Sigma Pi 3, 4, Chi Lambda Rho 3, 4, Accounting Club 3, 4, Phi Kappa Phi 4, Veteran's Club 3, Secretary and Treasurer 3, Commerce Cabinet 4 . . . RUSSELL, CARLTON PARRISH, JR., Carthage, Engineering, Tau Beta Pi, Cataloquer 3, 4, Phi Kappa Phi 3, 4, Kappa Mu Epsilon 3, 4, Phi Eta Sigma 1, 2, 3, 4, Arnold Air Society 4, Who's Who Among Students in American Universities and Colleges 4, Institute of Aeronautical Sciences 1, 2, 3, 4, Treasurer 4, Westminister Fellowship 1, 2, 3, 4, Committee of 100 3, Religious Planning Board 4 . . . RUSSELL, EDWARD BRYAN, Starkville, Science, Sigma Alpha Epsilon . . . SALLIS, WILLIAM CHARLES, Greenville, Education, Kappa Sigma, Secretary 4, Scabbard and Blade 3, 4, Future Teachers of America 1, 2, 3, 4, Vice-President 3, President 4, State President of Future Teachers of America 4, Omicron Delta Kappa 3, 4, President of Education School 4, Member of Student Executive Council 4, President Cabinet 4, Regimental Staff of Army ROTC 4, Chairman of SA Elections Comm. 4, Who's Who Among Students in Am. Univs. and Colleges.

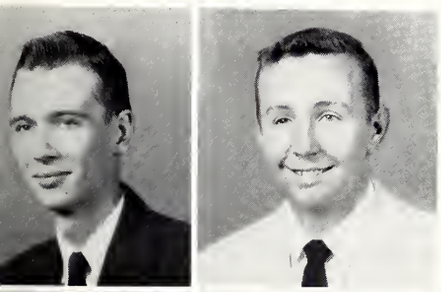

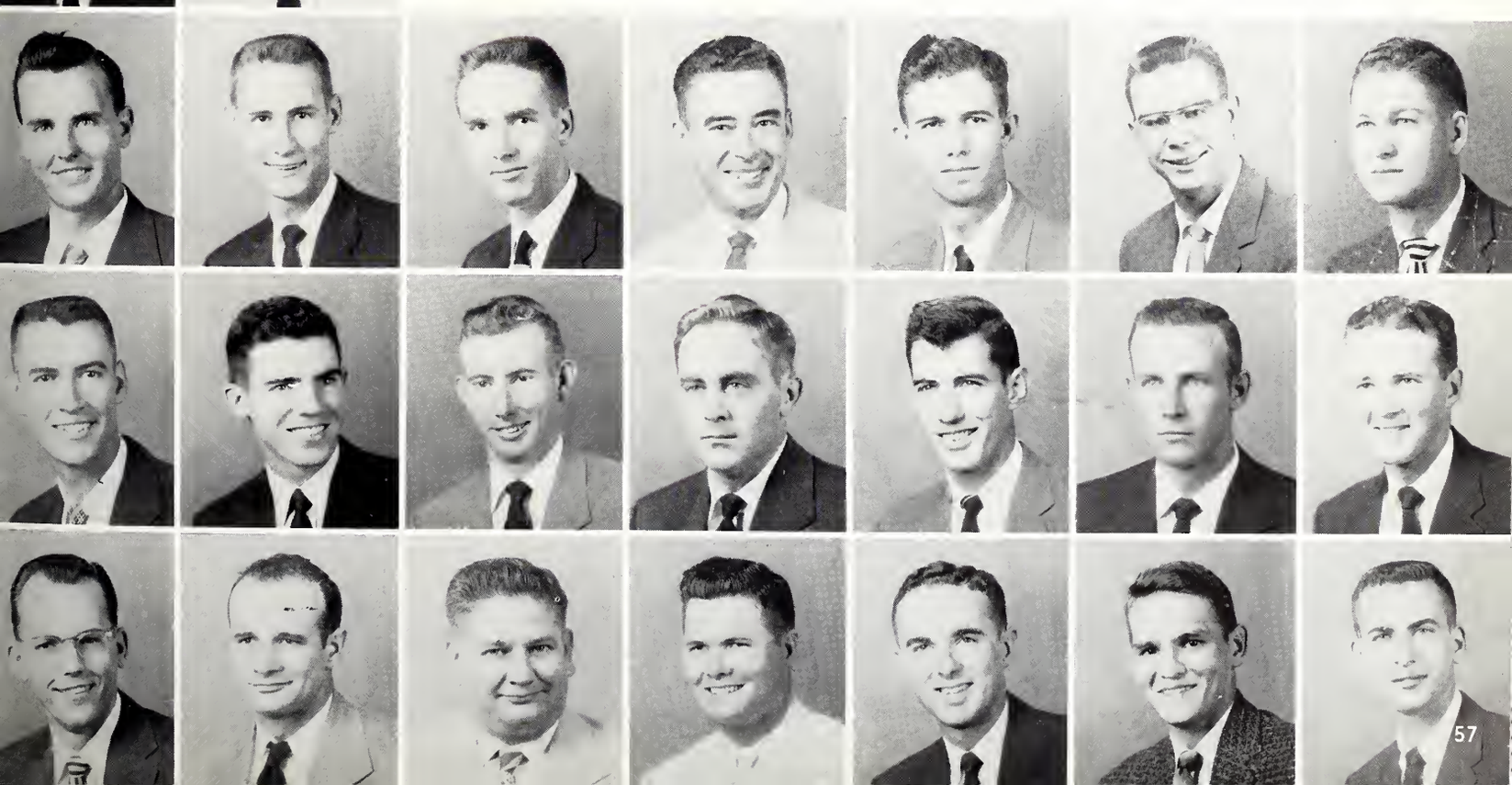

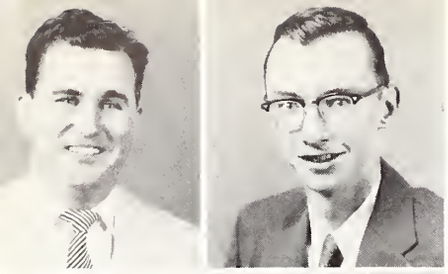

SANDERS, HAIRSTON FLOURNOY, Macon, Engineering, Theta Xi . . . SAUCIER, KENNETH LAMAR, Gulfport, Engineering; American Society of Civil Engineers 3, 4; Baptist Student Union 2, 3, 4.

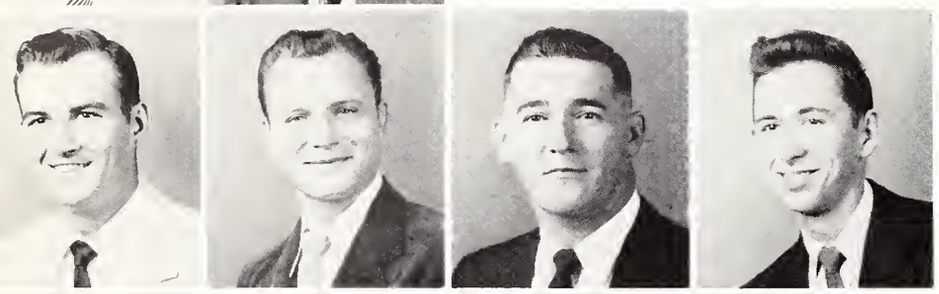

SCHILLING, FELIX ARTHUR, Progress, Agriculture; Future Farmers of America 4; Veteran's Club 3, 4; Lambda Chi Alpha 3, 4 . . . SCOGGINS, CHARLES ROLAND, Laurel, Science; Sigma Gamma Epsilon 4; Dip and Strike 4 . . . SCRUGGS, ERNEST LEE, Sardis, Agriculture . . . SEAL, LAWRENCE LA DONIS, Picayune, Engineering; American Society of Civil Engineers 2, 3, 4; Baptist Student Union 4; Maroon Band 2, 3, 4; Tau Beta Pi 4.

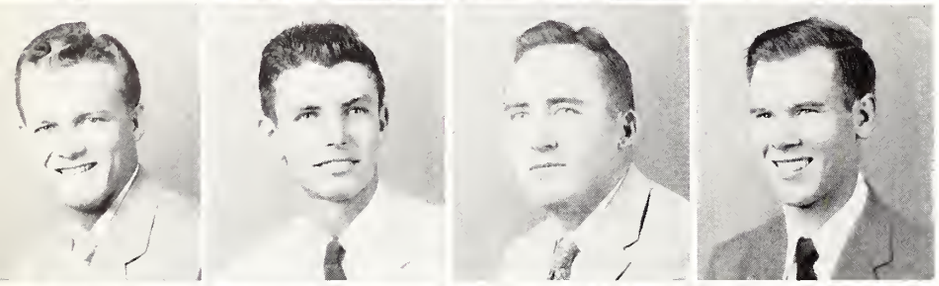

SEAL, TOMMIE DEDO, Lumberton, Agriculture . . . SEAL, WARREN LEE, Picayune, Science; Dip and Strike 4; Sigma Gamma Epsilon 3, 4 . . . SEARCY, LEE ELLIS, Belmont, Education; Future Teachers of America . . . SEEFELD, WALTER H., JR., Laurel, Engineering; American Society of Mechanical Engineers 3, 4.

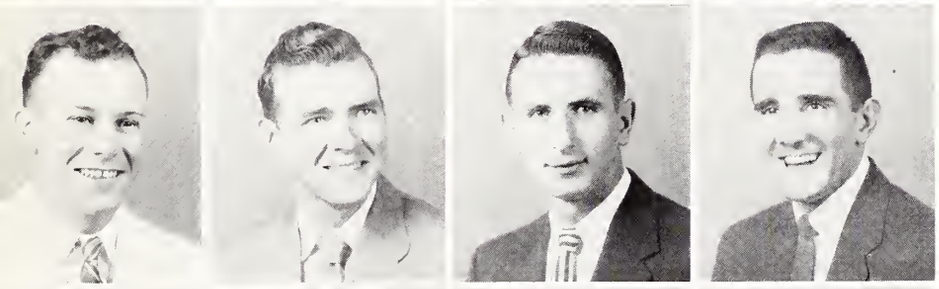

SEWELL, WAYMON DAROLD, Pontotoc, Education . . . SHARP, CHARLIE HERMAN, JR., Meridian, Business . . . SHELTON, ROBERT EDWIN, Winona, Agriculture . . . SHAMOUN, JOSEPH DAVID, Greenville, Business; The Ivy League 4; The National Newman Club 1, 2, 3, 4; The Society for Advancement of Management 3, 4; Theta Kappa Phi 1.

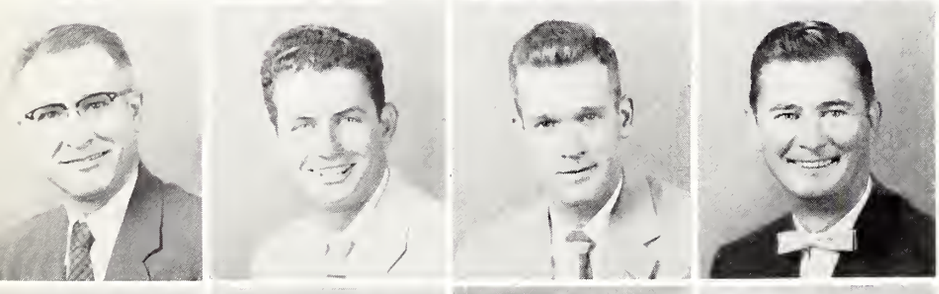

SIGLER, ORAN WILSON, Sturgis, Education; Phi Kappa Phi . . . SIMPSON, HOWARD B., Jackson, Business, Pi Kappa Alpha, Arnold Air Society 3, 4; SIMS, JAMES HAROLD, Charleston, Business . . . SIMS, JOE A., Burnsville, Agriculture.

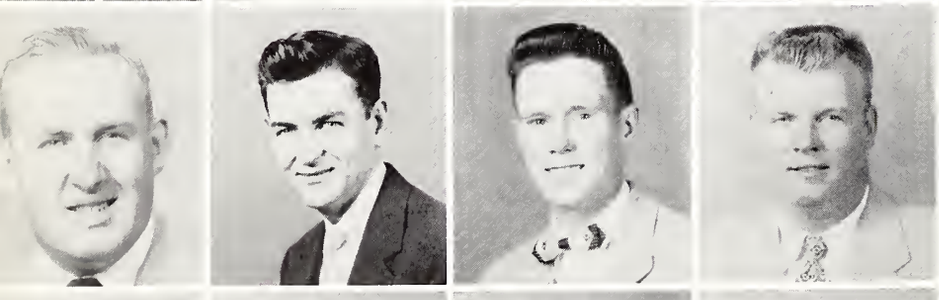

SLAUGHTER, SAMUEL WALTER, JR., Starkville, Business . . . SLOAN, LOY WILSON, Carrollton, Business; Accounting Club 4 . . . SMITH, CECIL TED, Laurel, Agriculture . . . SMITH, HARRY RAYMOND, Gulfport, Science.

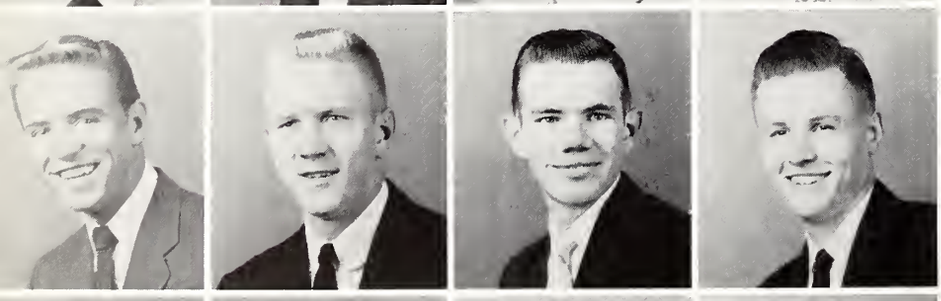

SMITH, HUGH V., Yazoo City, Business; Theta Xi, Society for the Advancement of Management . . . SMITH, RICHARD EUGENE, JR., Tunica, Science; Kappa Sigma; Chemical Engineering Club, Vice President of Science School; Representative of Science School to Student Council; College Band . . . SMITH, THOMAS DEWITT, Drew, Engineering; Institute of Radio Engineers 2, 3, 4; Radio Amateur's Club 1, 4; Glider Club 3 . . . SMITH, WALTER HERBERT, JR., Vicksburg, Engineering; Theta Kappa Phi; Newman Club 1, 2, 3, 4; Colonel's Club 3, 4; Sons of Confederate Veterans 1; American Society Mechanical Engineering 3, 4.

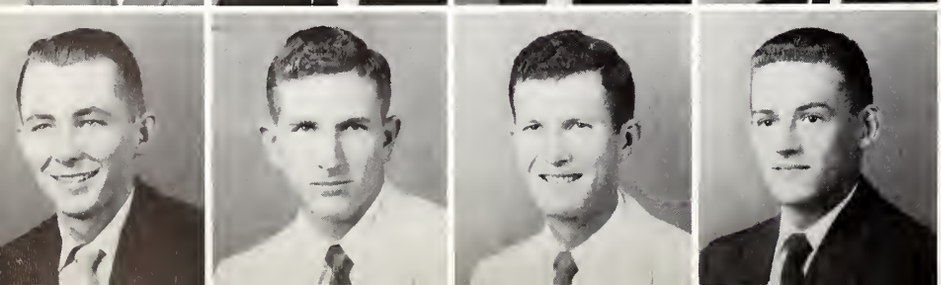

SMITH, WILBURN S., JR., Starkville, Science . . . SPARKMAN, ROBERT RODERICK, Prentiss, Agriculture; Veteran's Club 3, 4 . . . SPELL, JOE GRAVES, Collins, Agriculture . . . SPENCER, MARION DAVID, Jackson, Business; Chi Lambda Rho; Accounting Club 4.

STACY, JO ANN, Natchez, Business, Reveille 3, 4, Miss Mississippi State 3, Beauty 4, Homecoming Court 3, 4, Cardinal Key, National Leadership Sorority 3, 4, Co-Ed Club, Vice President 4, Air Force ROTC Sponsor 3, 4 . . . STAFFORD, CAROLYN WITHROW, State College, Education, Chi Omega, President 4, Vice President 2, 3, Cardinal Key 3, 4, Vice President 4, Colonel's Club Secretary 1, Reveille 1, Wesley Council 3, Who's Who Among Students in American Universities and Colleges . . . STAFFORD, ROBERT H., Winona, Business . . . STANTON, WILLIAM WINFIELD, Sylacauga, Alabama, Business, Sigma Chi, "M" Club.

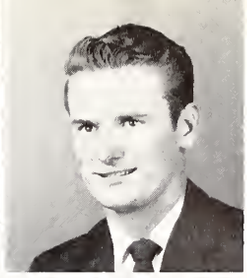
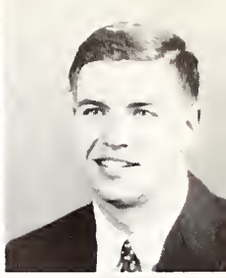

STEELE, MAXIE DEAN, Bethany, Agriculture . . . STEEN, WILLIAM AUGUSTUS, JR., Yazoo, Engineering . . . STEPHENS, CARIL V., Merietta, Education . . . STEVERSON, ALTON J., JR., Columbus, Business.

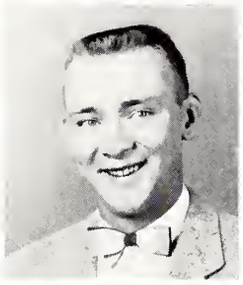
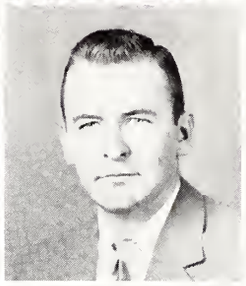

STEWART, HARRY LLOYD, Laurel, Engineering, American Institute of Electrical Engineers, Kappa Mu Epsilon . . . STILL, WILLIAM EUGENE, Sardis, Business, Alpha Kappa Psi 3, 4, Business Administration Club 4 . . . STORMENT, CANDLER FAY, Tishomingo, Agriculture . . . STRICKLER, ROBERT EUGENE, Pascagoula, Education.

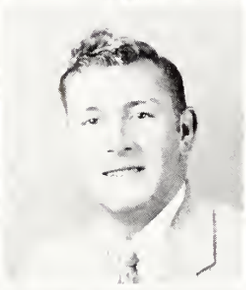
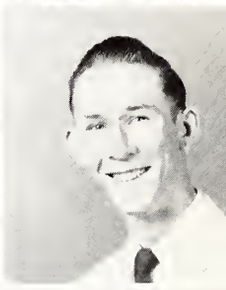

STRONG, KERMIT LEROY, Gulfport, Business . . . STRONG, WILLIAM GORDON, Collierville, Tennessee, Agriculture, Agronomy Club 3, 4 . . . SUBER, BILLY SCOTT, Calhoon City, Education, "M" Club 1, 2, 3, 4 . . . SUTTLE, WILLIAM KLINE, Louisville, Engineering, American Institute of Electrical Engineers 3, 4.

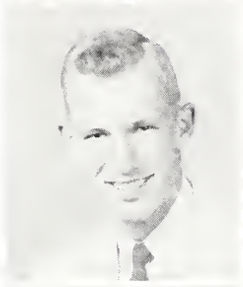
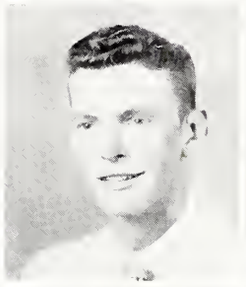
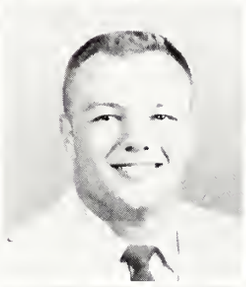
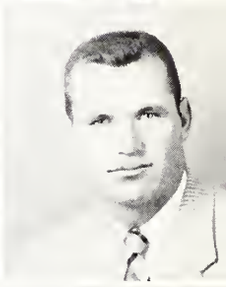

SULLIVAN, GEORGE, Holcomb, Agriculture . . . SWALM, PETER FRANK, Brookhaven, Business, Kappa Alpha Order, Business Administration Club President 4, Commerce Cabinet 4 . . . SWILP, JOHN BERNERD, Tamaqua, Pennsylvania, Education . . . TARTT, BOBBY ALLEN, Columbus, Education.

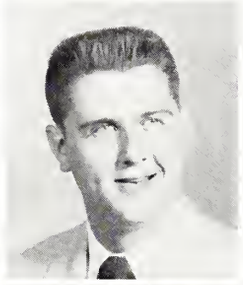
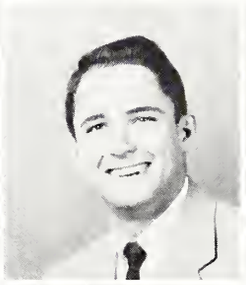
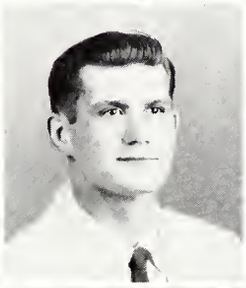
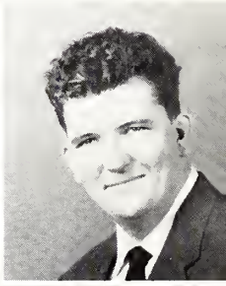

TAYLOR, JOHNNY SEYMOUR, Jackson, Business, Pi Kappa Alpha, Arnold Air Society 4, Scabbard and Blade 4, Distinguished Military Student 4 . . . TAYLOR, TOMMY BARBEE, Sunflower, Agriculture . . . TAYLOR, MAHLON P., Charleston, Science . . . TEMPLETON, CORINNE EDWARDS, Starkville, Education.

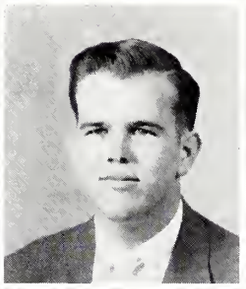
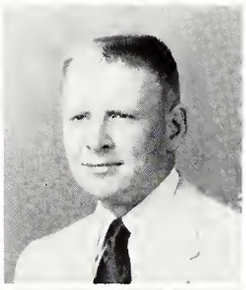

THARP, THOMAS HENRY, Tillar, Arkansas, Engineering . . . THOMPSON, GEORGE THOMAS, Tupelo, Business . . . THRASH, EDWARD FRANK, Newton, Engineering . . . THRELKELD, WILLIAM B., JR., Winona, Engineering, Institute of Radio Engineers 3, 4, Veteran's Club 4.

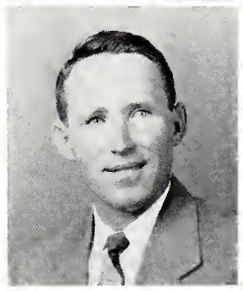
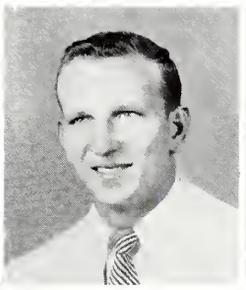
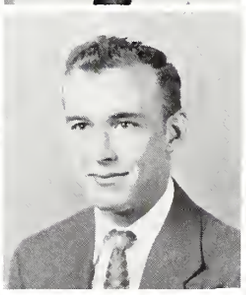
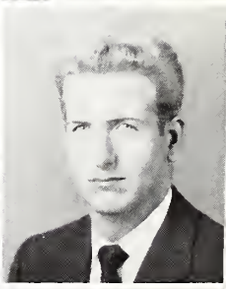

THOMAS, JOSEPH BROWN, Starkville, Engineering.

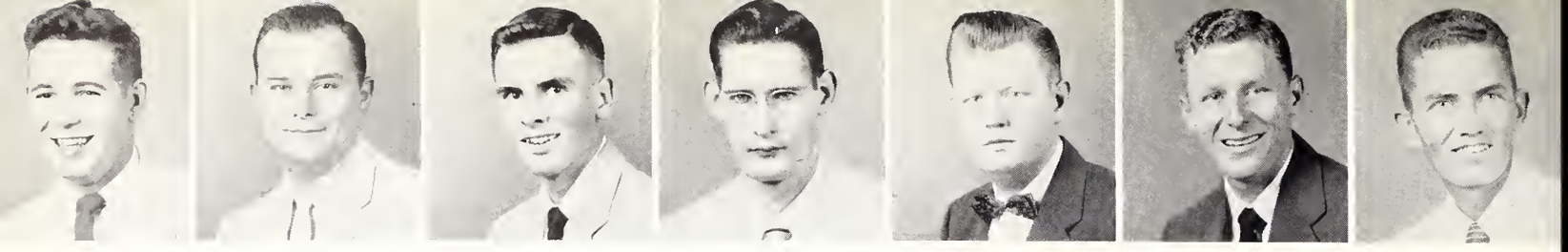

TINGLE, MILTON HARRELL, Meridian, Science . . . TOMLINSON, LEE DONALD, Clarksdale, Agriculture . . . TAYLOR, DONALD GRANT, Batesville, Engineering, American Society Mechanical Engineers . . . TRIPLETT, JAMES DEVON, Carthage, Business, Business Administration Club . . . TURBEVILLE, GEORGE WILLIS, JR., Vaiden, Business . . . TURNIPSEED, MARVIN ROY, Carrollton, Agriculture, Block and Bridle Club 1, 2, 3, 4 . . . TYNES, JAMES SAMUEL, Poplarville, Science, Phi Kappa Phi 4, Veteran's Club 4.

VALLAS, THEODORE GEORGE, Raleigh, North Carolina, Business, Marketing Club 3, 4, Marketing Council 4, "M" Club 3, 4, Football 2, 3, Track 3, 4 . . . WADDELL, JAMES WILLIAM, Jackson, Engineering.

URIE, JOSEPH LEROY, Gulfport, Engineering, Veteran's Club 4, American Society Mechanical Engineers 2, 3, 4, Reflector Business Staff 4 . . . VAHER, U. D., New York, New York, Engineering . . . VALENTINE, RICHARD EDWARD, Laurel, Engineering, Institute of Aeronautical Science 1, 2, 3, 4 . . . VENIER, LOUIS JOHN, Brooklyn, New York, Business, Newman Club, Football, Marketing Club, "M" Club . . . WALDROP, GERALD WAYNE, Randolph, Education . . . WALES, WILLIAM WALLACE, JR., Booneville, Engineering, Institute of Aeronautical Sciences 2, 3, 4, Glider Club 3, 4 . . . WALKER, ALFRED JOSEPH, Pascagoula, Business, Newman Club 1, 2, Veteran's Club 3, 4, Pi Kappa Alpha, Society Advancement of Management 2, 3, 4.

WALKER, BOBBY JANE, Louise, Engineering . . . WALKER, JAMES EUGENE, Artesia, Agriculture . . . WARD, WILLIAM EUGENE, Lambert, Agriculture . . . WARDLAW, WILLIAM OSCAR, Baldwin, Agriculture, Agronomy Club 3, 4, Secretary and Treasurer 4 . . . WARE, JAMES KITTRELL, Columbus, Engineering . . . WATKINS, ALEXANDER HERBERT, Laurel, Business, Kappa Sigma, Maroon Band 1, 2, 3, 4, President 3, 4, YMCA 3, 4, The Collegias 1, 2, 3, 4 . . . WATSON, IRA JOE, Robinsonville, Agriculture, Alpha Tau Omega.

WATTS, JOHN WAYNE, Meridian, Engineering . . . WEAVER, GEORGE GARVIN, Water Valley, Agriculture . . . WEEMS, JAMES EDWIN, Inverness, Agriculture . . . WEIR, GUY RAY, Grenada, Business . . . WELSHANS, WALLACE ALFERD, JR., Rosedale, Business, Kappa Sigma, Business Administration Club . . . WEST, DAVID TULLIS, Parchman, Engineering, American Society of Agriculture Engineers, Reporter 2, Vice President 3, President 4 . . . WESTON, COBURN LAWRENCE, Jackson, Business, Accounting Club 4, Newman Club 4, Alpha Kappa Psi 3, Chi Lambda Rho 4.

SEN

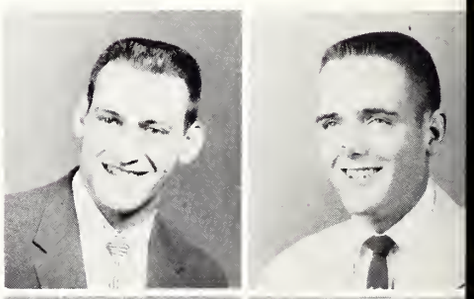

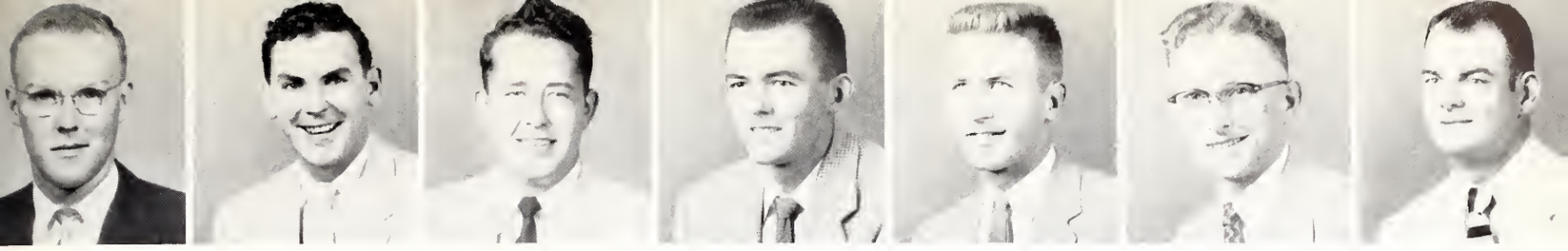

ORS

WHITAKER, HAROLD HENRY, Clarksdale, Business . . . WHITE, BILLY M., Belmont, Education . . . WHITE, JAMES FREDERICK, JR., Jackson, Science; Theta Chi . . . WHITE, LESTER PALMER, Dekalb, Agriculture; Lambda Chi Alpha; Farm Equipment Club 1, 2, Vice President; Pledge Trainer; House Manager; Rush Chairman, Lambda Chi Alpha . . . WHITE, LOYCE LEON, Belden, Business, Theta Xi . . . WHITE, RUFUS DELEE, Harperville, Agriculture; Agricultural Economics; Administration Club, Vice President 2, 3, 4 . . . WHITTINGTON, ANDREW LAVELL, Lena, Agriculture; Wesley Foundation 3, 4; Crackle and Crow Club 3, 4.

WILEY, BENJAMIN FRANKLIN, JR., Vaiden, Science, Sigma Phi Epsilon; Comptroller 2; Phi Eta Sigma 1, 2; Sigma Gamma Epsilon 3, 4; Reflector 1; Block and Bridle Club 1; Dip and Strike Club 2, 3, 4; Mississippi Geological Society Student Loan 4 . . . WILKINS, BILLY MARTIN, Bay Springs, Science.

WILLIAMS, DURWARD ERIC, JR., Clarksdale, Business . . . WILLIAMS, HAROLD KENNETH, Charleston, Business; Society for the Advancement of Management 3, 4 . . . WILLIAMS, JAMES D., New Albany, Agriculture . . . WILLIAMS, JESSE WINFIELD, Gulfport, Business; Phi Eta Sigma; Chi Lambda Rho 2, Vice President 3; Blue Key 2; Correspondence, Secretary 4; Delta Sigma Pi 3; Chancellor 4, Vice President 4; Accounting Club 2, President 4; Commerce Cabinet 4; Vice President of Business School 4; Student Executive Council 4, Baseball 3; Who's Who Among Students in American Colleges and Universities 4 . . . WILLIAMS, ROBERT MAX, Paris, Tennessee, Engineering, Sigma Chi . . . WILLIAMS, WALTER HARDEMAN, Clarksdale, Agriculture, Kappa Sigma . . . WILLOUGHLY, MRS. CONERLY GWENDOLYN, Tyertown, Education.

WILTSHIRE, ROBERT ELLISON, Pace, Business, Sigma Chi . . WITT, BOBBY G., Cotton Plant, Agriculture, Alpha Zeta 4, Dairy Club 3, 4; Member Dairy Products Judging Team 4 . . . WOLFE, ROBERT CORAN, Myrtle, Education; State Chapter Future Farmers of America . . . WOOD, DEXTER BUFORD, Dorsey, Agriculture, Kappa Sigma; Farm Equipment Club, Vice President 3, 4 . . . WOOD, OSCAR AVERY, Greenwood, Business, Kappa Alpha . . . WOOD, THOMAS IRWIN, Greenville, Science, Phi Kappa Tau . . . WOODS, DAVID C., Houston, Engineering; American Institute of Electrical Engineers 3, 4.

WOODS, HIRAM GLYNN, Wesson, Engineering . . . WOODWARD, WILLIAM DONALD, Harperville, Business, Sigma Alpha Epsilon . . . WORD, ED LOUIS, Clarksdale, Education; Industrial Education Club 3, 4; Wesley Foundation 3, 4 . . . YARBOROUGH, BOBBY, Houston, Business . . . YARBOROUGH, MARILYNN WRIGHT, Louisville, Engineering; American Institute of Electrical Engineers; Institute Radio Engineering; Mississippi State College Amateur Radio Operators Club . . . YESKO, JOSEPH JOHN, Sharon, Pennsylvania, Engineering, Theta Xi; Newman Club 3, 4 . . . YOUNG, NORMAN RAY, Brookhaven, Science; Chemical Engineering Club 4; Science School Representative 4; YMCA 4.

ABEL, CLARENCE H., McComb, Science, Sigma Chi . . . ABIDE, ALBERT KALIL, JR., Greenwood, Science, Pi Kappa Alpha . . . ADCOCK, HARVEY G., Meridian, Business, Sigma Alpha Epsilon . . . AINSWORTH, KENDALL ROBERTS, Center, Business . . . ALDREDGE, JAMES H., Marks, Agriculture . . . ALFORD, HAYDEN TILLMAN, Meridian, Eng., Sigma Alpha Epsilon.

ALFORD, JOHN THOMAS, Indianola, Science . . . ALLEN, THOMAS HUBERT, JR., Meridian, Engineering . . . ANDERSON, DAVID AUBREY, Jackson, Engineering . . . ANDERSON, EDGAR LEE, Clarksdale, Agriculture, Sigma Chi . . . ANDERSON, PERCY JACK, Crystal Springs, Agriculture . . . ANDRESS, THOMAS PRESTON, JR., Biloxi, Engineering.

ARMSTRONG, JERRY MARLON, New Albany, Business . . . ASHE, WILBURN GENE, Selmer, Tenn., Agriculture . . . ASHLEY, JOHN EDWARD, Bay Springs, Education . . . ASHMORE, JAMES DALE, Forest, Science . . . AUSTIN, BILLY GENE, Moselle, Agriculture . . . AYRES, JAMES WESLEY, Crystal Springs, Agriculture.

BAGGETT, JOHN EVAN, Columbia, Business, Sigma Phi Epsilon . . . BAILEY, ROBERT CLAUTON, Raymond, Engineering . . . BAILEY, THOMAS LEE, Kosciusko, Agriculture . . . BAIN, JIM RANDALL, Pell City, Ala., Education . . . BAKER, GENE KEY, Louisville, Agriculture . . . BAKER, PHILIP DAVID, Columbus, Science, Alpha Tau Omega.

BALL, CHARLES SHELTON, JR., Columbia, Business . . . BALLENTINE, CLAUDE LAWRENCE, JR., Columbus, Business, Sigma Nu . . . BANG, JAMES SUHIL, Korea, Education . . . BARBER, CECIL DOUGLAS, McAdams, Science.

BARBER, JAMES ROBERT, JR., Ripley, Business . . . BARBER, JOSEPH KULLEN, JR., Memphis, Tenn., Engineering . . . BARHAM, OTHA H., Meridian, Agriculture . . . BARKSDALE, WILLIAM ERWIN, Madison, Engineering.

BARNETT, JOHN NISBETT, Natchez, Business . . . BARNWELL, SAM DAVIS, Greenwood, Business, Sigma Chi . . . BARRY, WILLIAM SULLIVAN, Greenwood, Agriculture, Sigma Chi . . . BARTON, BILLY RALPH, Calhoun City, Engineering.

BAXTER, THOMAS GRAHAM, Natchez, Engineering . . . BEALLE, WILLIAM DONALD, Quitman, Agriculture.

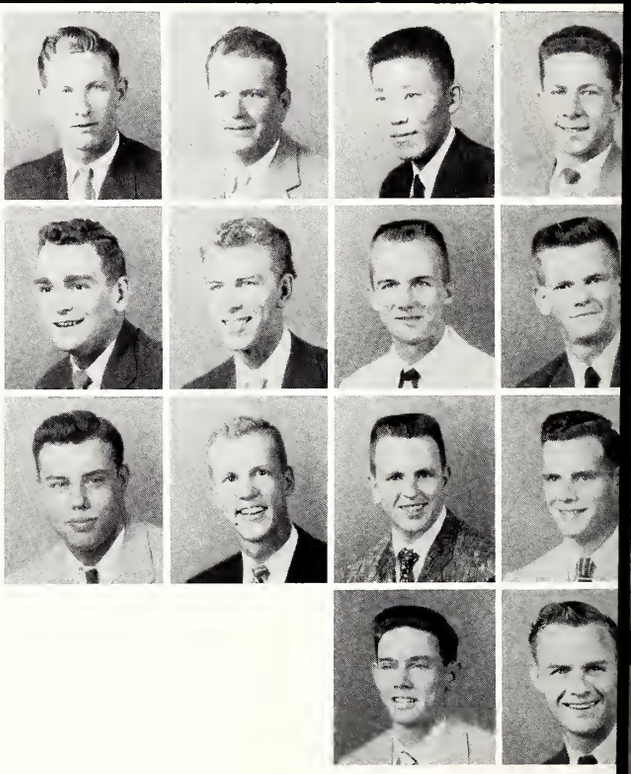

Talk to 'em, Mr. Ben

JUN

BEAN, LEWIS WAYNE, Brooksville, Business . . . BEARD, CHARLIE McNEILL, Waynesboro, Science . . . BEARD, JIMMY RAY, Waynesboro, Business . . . BEARD, WILLIAM MIDDLETON, JR., Jackson, Business, Sigma Chi . . . BEAVER, LUTHER GALLOWAY, JR., Jackson, Business . . . BECKWITH, LLOYD WALLACE, Belzoni, Engineering.

BEEMAN, CARL EDGAR, Duffee, Agriculture . . . BENNETT, JAMES SHELTON, Tupelo, Business . . . BENNETT, MALCOM McNEIL, JR., Carrollton, Education . . . BENNETT, RONALD KAY, Clarksdale, Education . . . BETBEZE, ARNOLD RANSOM, Meridian, Engineering . . . BEYER, CURT GEORGE, Biloxi, Science, Theta Kappa Phi.

BIKOV, IGOR, State College, Engineering . . . BISHOP, JIMMY FRANKLIN, Prentiss, Agriculture . . . BLACK, BAILEY JEAN, Kosciusko, Engineering . . . BLACK, CARL BENTON, JR., Rosedale, Business, Kappa Sigma . . . BLACK, LEA CLARK, Rosedale, Business . . . BLACKMON, BILLY HARRIS, Hazlehurst, Science.

BLAINE, HAROLD ORVAL, Vance, Agriculture, Lambda Chi Alpha . . . BLAKENEY, HENRY HARVEY, Taylorsville, Agriculture . . . BLAKNEY, ALVIN J., Burnsville, Education . . . BLOUNT, JOHN FULTON, Indianola, Engineering, Phi Kappa Alpha . . . BROWNLEE, JOHN HALVES, Columbus, Business . . . BLUE, JOSEPH EDWARD, Quitman, Engineering, Phi Kappa Alpha.

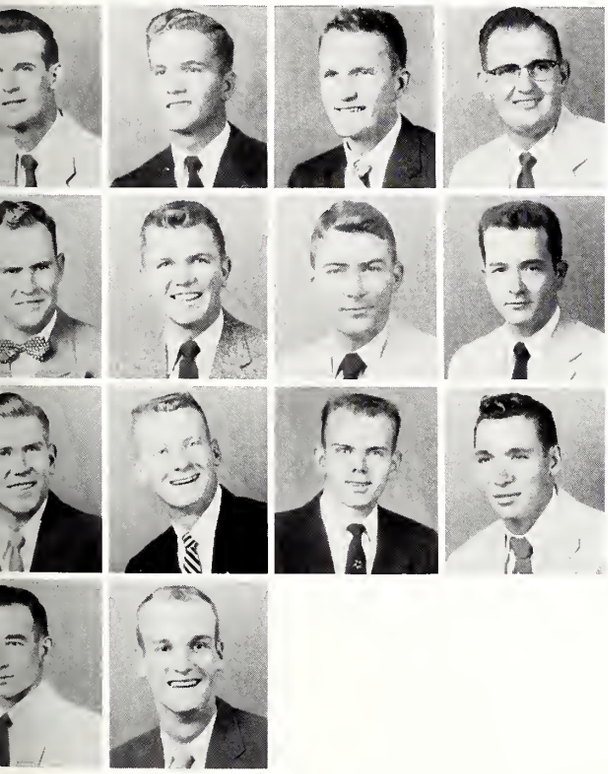

BOATWRIGHT, DONALD WALTON, Lexington, Engineering . . . BOOKER, FARRELL BRENT, Greenwood, Education, Phi Kappa Alpha . . . BOSWELL, CECIL ALLEN, Meridian, Business . . . BOUNDS, HENRY, LOFTON, JR., Jackson, Engineering.

BOUNDS, MAURILE ELMO, Houston, Business . . . BOWERS, EMILE JACKSON, Laurel, Engineering, Pi Kappa Alpha . . . BOYD, HANSEL WEED, JR., Columbus, Business . . . BOZEMAN, TALMADGE B., Jackson, Education.

BRABSTON, CLAUDE WILLIS, Flora, Engineering, Sigma Phi Epsilon . . . BRADLEY, MARION LEA, Jackson, Business, Sigma Chi . . . BRANHAM, DAVID CONRAD, Ita Bena, Agriculture, Sigma Alpha Epsilon . . . BRELAND, GALE WOOFIN, JR., Perkinston, Agriculture.

BRENNER, CHARLES PAUL, Greenville, Agriculture . . . BRIGANCE, ROBERT LEMOYNE, Olive Branch, Education.

ORS

"And such pleasant surrounding . . ."

BRIGHT, JAMES EDWARD, Batesville, Engineering . . . BROADWATER, JAMES FRANCIS, Jackson, Engineering . . . BROCK, JOSEPH WALKER, Hattiesburg, Science . . . BROOKS, ROBERT GLYNN, Water Valley, Agriculture . . . BROWN, BILLY HUGH, Winona, Engineering . . . BROWN, DANNY MEREDITH, Ocean Springs, Science, Phi Kappa Tau.

BROWN, THOMAS O., Meridian, Business, Sigma Chi . . . BRUMFIELD, WYATT ELTON, Tylertown, Engineering . . . BULLARD, JOHN ROBERT, Brookhaven, Agriculture . . . BUNTIN, ROBERT ELLIOT, Starkville, Business . . . BURNS, GEORGE KING, Jackson, Science . . . BURT, HUGHES ALLEN, Louisville, Business.

BUSTIN, BILLIE EARL, Forest, Agriculture . . . BUTLER, JOHN MARION, Laurel, Engineering . . . CABANISS, JAMES ROSCOE, Purvis, Engineering . . . CALDWELL, EDGAR R., Derman, Education . . . CALDWELL, JAMES LEON, Jackson, Engineering . . . CAMMACK, GEORGE MARION, Columbus, Agriculture.

CAMPBELL, GEORGE ARTHUR, West Point, Science . . . CAMPBELL, JOHN DEE, JR., Vicksburg, Business . . . CARLEY, EDWARD BRANNAN, Hattiesburg, Engineering . . . CARLISLE, CHARLES WAYNE, Mathison, Business . . . CARR, BILLY HOWARD, Greenwood, Engineering . . . CARRAWAY, JAMES WOODARD, Bassfield, Agriculture.

CARSON, CHARLES THOMAS, Winona, Engineering . . . CARTER, QUINETTE RAY, McCool, Education . . . CARTER, RUNEZ, Prairie, Education . . . CARTER, WILLIAM HAROLD, Columbus, Business.

CASKEY, JOSEPH PATRICK, Meridian, Business . . . CASTANIS, CHRIST STEVE, Columbus, Business . . . CAUSEY, MILES ANDREW, Belzoni, Science, Kappa Alpha . . . CAUSEY, ROBERT KENT, Jackson, Business.

CHAFEE, FRANCIS IRENE, Starkville, Business . . . CHAPMAN, GEORGE ERVIN, Big Creek, Agriculture . . . CHATONEY, WILLIAM HENRY, JR., Delta City, Engineering . . . CHILES, JAMES W., Noxapater, Agriculture.

CHOW, JIMMY YORT, Greenville, Engineering . . . CHRISMOND, JOHN S., Eupora, Engineering.

Taking it easy!

JU

CHRISTIAN, JAMES TRUMAN, Verona, Business . . . CLAIR, CHESTER EUGENE, Forest, Engineering . . . CLARK, KERNEY P., Moss Point, Engineering, Kappa Alpha . . . CLARK, WILLIAM GRADY, Florence, Engineering . . . CLEMENTS, THOMAS WILLIAM, Van Fleet, Agriculture . . . COCHRAN, JERRY LYNCH, Meridian, Engineering.

COHEN, MARY HONOR, Starkville, Science, Chi Omega . . . COLLIER, HERBERT HARRISON, Hughes, Arkansas, Education . . . COMBEST, JOSEPH ALVIN, Decatur, Agriculture . . . COMBS, KINCHEON VARNER, Ellisville, Engineering . . . COMER, EDWIN F., Fulton, Business . . . CONEY, MALCOLM KIRKE, JR., Magnolia, Engineering.

CONGER, RALPH DONALD, Malvina, Agriculture, Kappa Sigma . . . CONKEL, DONALD JOHN, Steubenville, Ohio, Education Phi Kappa Tau, . . . CONN, LUTHER WESLEY, JR., Long Beach, Agriculture . . . COODY, MARION CLARENCE, Yazoo City, Engineering, Pi Kappa Alpha . . . COOK, BILLY G., Tylertown, Science . . . COOK, KENNETH LITTLETON, Oxford, Agriculture.

COON, JESSIE HARRIS, Greenville, Engineering, Sigma Phi Epsilon . . . COOPER, BARBARA ANN, Vicksburg, Engineering, Chi Omega . . . COOPER, CHARLES CLAYTON, Greenwood, Engineering, Kappa Sigma . . . CORBELL, CHARLES DEAN, State College, Engineering . . . CORK, JAMES HENRY, Akron, Ohio, Agriculture . . . COVINGTON, BILL ALLEN, Meridian, Engineering.

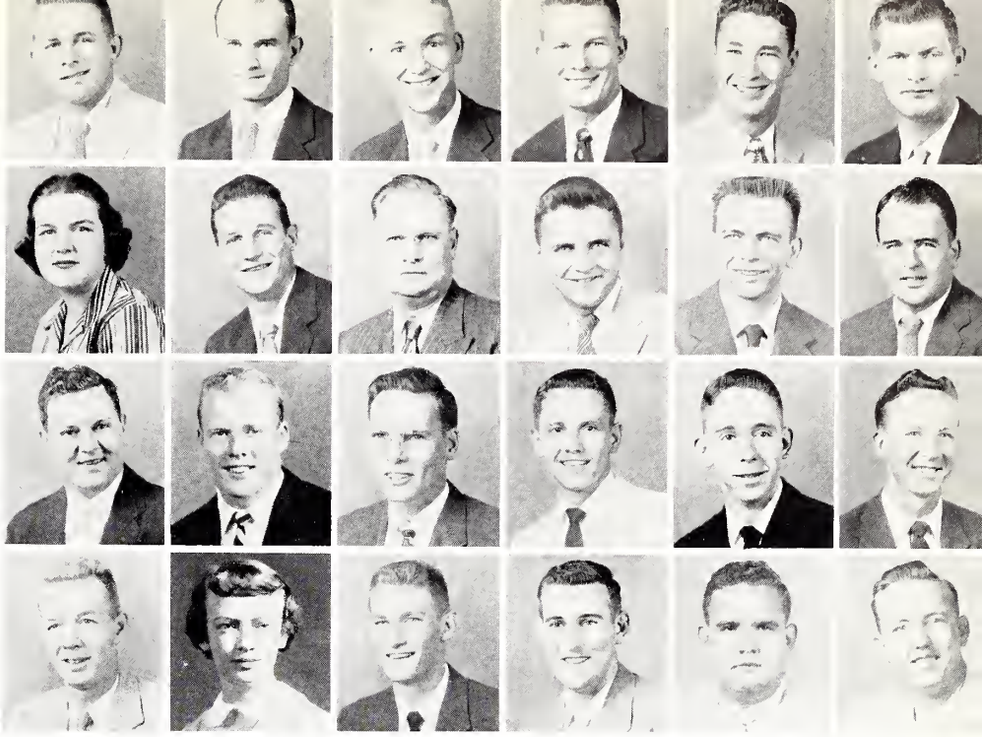

COX, EARNEST L., Brandon, Engineering . . . COX, JAMES AZLE, Yazoo City, Science . . . COX, JAMES H., JR., Booneville, Agriculture . . . CRABTREE, ROBERT DONALD, Macon, Engineering.

CRAIG, WILLIAM CHEAIRS, Columbus, Education . . . CRANDALL, JAMES CURTIS, Meridian, Engineering . . . CRAWFORD, HAROLD B., Collins, Engineering . . . CRAWFORD, JAMES DARRYL, Ripley, Education.

CREEL, CHARLES VIRGIL, Pascagoula, Engineering . . . CROFT, CHARLES WARREN, Brooksville, Business . . . CROSBY, BENJAMIN F., Carriere, Engineering . . . DAIGRE, BENNY HUGH, Greenwood, Engineering, Kappa Sigma.

DAVIS, BILLY JOE, Horn Lake, Business . . . DAVIS, CHARLES PAUL, Johnston Station, Engineer.

ORS

Canasta?

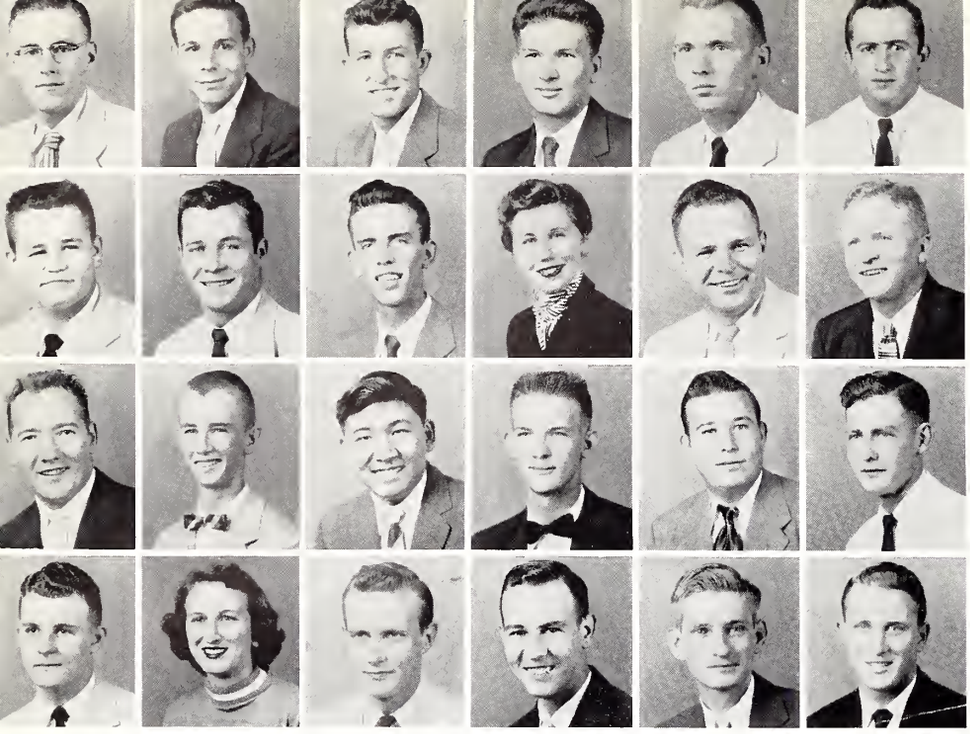

DAVIS, HARRY L., JR., Gulfport, Agriculture . . . DAVIS, MALLORY COLEMAN, Money, Agriculture . . . DAWS, TOMMY RAY, DeKalb, Science . . . DAYMOND, KEITH, Jackson, Engineering . . . DEASON, DOUGLAS LOUIS, Vaughan, Engineering . . . DEES, JASPER JAY, Philadelphia, Agriculture.

DELMAS, RICHARD ALPHONSE, Pascagoula, Agriculture . . . DENLEY, DONALD RAY, Greenwood, Business . . . DEVINE, JAMES ROBERT, Vaiden, Science . . . DICKSON, EDNA SUE, Batesville, Business . . . DILLON, ELISHA DAVID, Tylertown, Business . . . DIXON, DEWITT A., Vaughan, Agriculture.

DOHODA, STANLEY, EDWARD, Jerome, Pennsylvania, Education . . . DOLLAR, HUGH SOLON, Walnut, Agriculture . . . DONG, FAY C., Drew, Science . . . DOSS, HOUSTON A., Sturgis, Engineering . . . DOYLE, JAMES THOMAS, Saulsbury, Tennessee, Agriculture . . . DUNNAM, MURRAY BERTRAND, Lucedale, Engineering.

EDWARDS, JOHN RICHARD, Starkville, Agriculture, Sigma Alpha Epsilon . . . EDWARDS, MAGGIE ANN, Central, Alabama, Agriculture . . . EDWARDS, MORRIS JURNEY, Longview, Business . . . ELLINGTON, CLAUDE W., Mintercity, Agriculture . . . ELLIOTT, GEORGE HILL, Jackson, Engineering . . . ELLIS, RICHARD BRYANT, West, Engineering.

ELY, SAMUEL JONES, JR., Indianola, Agriculture . . . ERICKSON, JOHN JOSEPH, Yazoo City, Business, Pi Kappa Alpha . . . ERRINGTON, ROBERT EARL, State Line, Engineering . . . ETHERIDGE, SARAH JANE, Starkville, Science, Chi Omega.

FAIRCHILD, WILLIAM GAINES, Moselle, Engineering . . . FARIES, CHARLES EDWARD, Brandon, Engineering . . . FARMER, CHARLES GENE, Pinola, Engineering . . . FARRAGUT, WALLACE EUGENE, Pass Christian, Science.

FELKER, SAMMY EARL, Corinth, Engineering . . . FERGUSON, CHARLES LEE, Tunica, Engineering . . . FERGUSON, RALEIGH TRAVIS, Union, Education . . . FERNANDEZ, KENNETH JOHNSON, Marks, Agriculture.

FERRI, MARY ELLEN, Boyle, Education . . . FIELDS, BILLY JOE, Natchez, Engineering.

Freshman Haircutting

JU

FILGO, JESSE EDWIN, Tupelo, Science, Pi Kappa Alpha . . . FILIPICH, STEPHEN ANTHONY, Biloxi, Science . . . FINDLEY, RILEY HENRY, JR., Vicksburg, Engineering . . . FISHER, CHARLES DARBY, Charleston, Agriculture . . . FLANAGAN, RONALD CALVIN, Jackson, Engineering, Sigma Alpha Epsilon . . . FLANAGAN, ROBERT PURDY, Anguilla, Engineering.

FLEMING, BOBBY GENE, Grenada, Mississippi, Business . . . FLEMING, JAMES HERBERT, Greenville, Mississippi, Engineering . . . FLYNT, LEON LATRELL, JR., Laurel, Mississippi, Engineering . . . FORD, ALFERD WILSON, Vicksburg, Mississippi, Engineering . . . FOREMAN, JAMES JAGERS, McComb, Agriculture . . . FORTUNE, THERRELL D., Jackson, Mississippi, Engineering.

FOSTER, ELSIE MARIE DUNN, Maben Mississippi, Education . . . FOTIADES, STEPHEN MONTY, Natchez, Mississippi, Science . . . FRANCE, EDWARD EARL, JR., Tunica, Mississippi, Agriculture . . . FRAIZER, QUITMAN CARNES, JR., Avon, Mississippi, Education . . . FRENCH, HARRISON OGDEN, JR., Raymond, Mississippi, Business . . . FULTON, BILLY GENE, Louisville, Mississippi, Education.

FURR, DAVID A., Picayune, Mississippi, Engineering . . . GAMMAGE, WILLIAM ERROL, Laurel, Mississippi, Engineering . . . GARDNER, HUGH CLARK, Tupelo, Mississippi, Engineering . . . GARDNER, J. W., JR., Canton, Mississippi, Engineering . . . GARMON, TOMMY EUGENE, Clarksdale, Mississippi, Business, Sigma Alpha Epsilon . . . GATLIN, RICHARD LEON, Myrtle, Mississippi, Engineering.

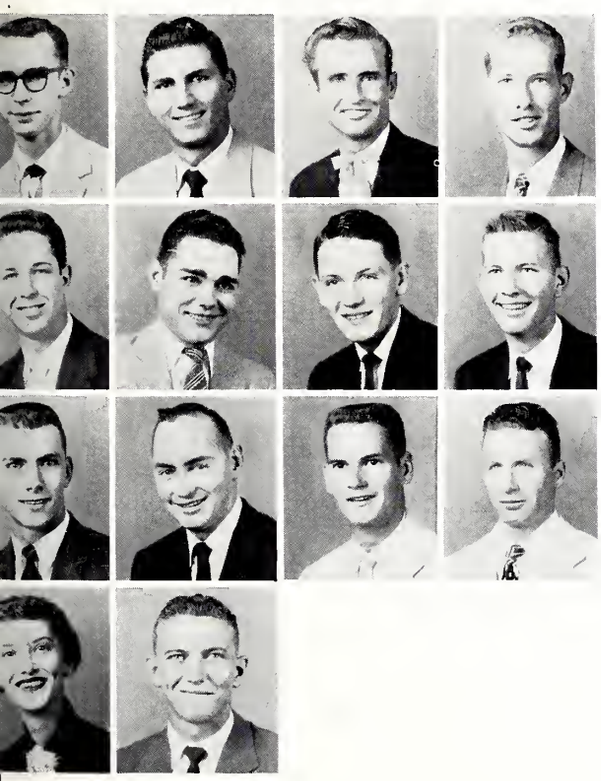

GEARHART, JOE HADEN, Bolton, Mississippi, Business . . . GEORGE, KENNETH JOSEPH, Meridian, Mississippi, Business . . . GIBSON WILLIAM EARL, Coffeeville, Mississippi, Education . . . GILBERT, CHARLES NICHLOS, Natchez, Mississippi, Business.

GILBERT, GRAY THOMAS, Vicksburg, Mississippi, Engineering, Theta Kappa Phi . . . GILBERT, WENDELL N., Lucedale, Mississippi, Engineering . . . GILES, JAMES HUEY, New Albany, Mississippi, Business, Kappa Sigma . . . GILLILAND, JOHN ALLEN, JR., Laurel, Mississippi, Business, Kappa Sigma.

GILLIS, SAMUEL PETERS, Blue Mountain, Mississippi, Science . . . GINN, HAL GATEWOOD, Tylertown, Mississippi, Engineering . . . GINN, HERBERT TRUITT, Kokomo, Mississippi, Agriculture . . . GIRLEY, OWEN CHRISTOPHER, Seminary, Mississippi, Agriculture.

GOOCH, NANCY LEONORA, State College, Mississippi, Education, Kappa Kappa Gamma . . . GOODNIGHT, JAMES LEE, Sardis, Mississippi, Agriculture.

ORS

Grillology?

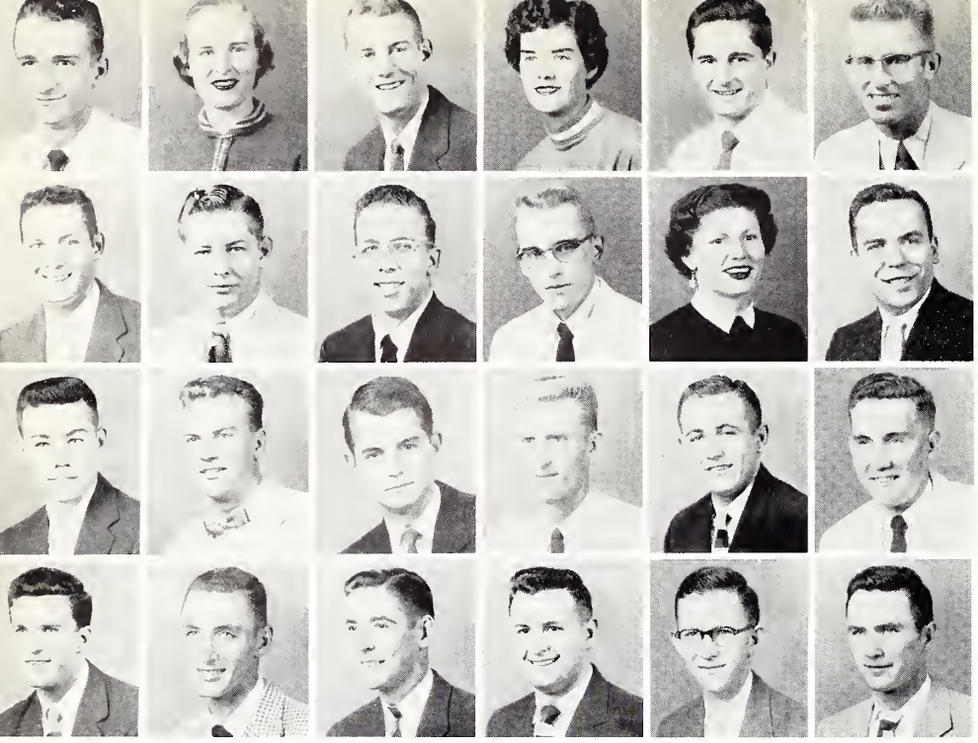

GORDON, ROBERT BAILEY, McComb, Agriculture . . . GOWERS, RUBY JEAN, Randolph, Science . . . GRADY, EDWARD GLENNAN, JR., Laurel, Science, Kappa Sigma . . . GRAHAM, CHARLOTTE MAE, Booneville, Education . . . GRAHAM, DUDLEY COLLIER, Meridian, Engineering, SAE . . . GRAHAM, EDWARD GENEAL, Wesson, Agriculture.

GRAHAM, WILLIAM WENDELL, Gulfport, Agriculture . . . GREEN, HAROLD EDWARD, Philadelphia, Agriculture . . . GREEN, HUGH LOUIS, Tupelo, Engineering . . . GREEN, JAMES WARREN, Starkville, Science . . . GREEN, LIL THARP, Moorhead, Education . . . GREENLAND, HARVEY WARREN, JR., Jackson, Engineering.

GREGG, ALBERT STANLEY, West Point, Business . . . GREGORY, LEROY CURTIS, Calhoun City, Engineering . . . GRIFFIN, BILLY J., Houston, Engineering . . . GRIFFIN, CHARLIE LEE, Houston, Education . . . GRIFFIN, JAMES WILLIAM, New Albany, Agriculture . . . GRISSOM, ROBERT EDWIN, Summerland, Agriculture.

GROSS, OTIS GUY, Philadelphia, Business . . . GRUBBS, TRUITT MONROE, Pinola, Agriculture . . . GUNTER, BOBBY RAY, Soso, Agriculture, Phi Kappa Tau . . . GUNTER, THOMAS YOUNGE, Durant, Business . . . HAIRSTON, JOHN PETER, Crawford, Business, Sigma Alpha Epsilon . . . HALE, LLOYD BROOKS, Senatobia, Agriculture.

HALFORD, CLARENCE WAYNE, Meadville, Science . . . HALL, GARVIN NOEL, Glen, Agriculture . . . HALL, RONNIE CULLENS, Louisville, Engineering . . . HAMILL, JAMES GORDON, Sturgis, Agriculture.

HAMILTON, WILLIAM CALVIN, Cleveland, Science . . . HAMILTON, WILLIAM STEWART, Greenwood, Engineering, Sigma Chi . . . HANNAFORD, BOBBY FATE, Calhoun City, Business . . . HANS, JOE PAUL, Moss Point, Engineering.

HARDIN, JOHN MIKE, Calhoun City, Agriculture . . . HARDY, PHILLIP RUDOLPH HUTTON, Philadelphia, Agriculture . . . HARGETT, JAMES STANLEY, Fulton, Education . . . HARNED, WENTWORTH VAIL, Starkville, Science, Kappa Sigma.

HARPOLE, CARROLL FINLEY, Ackerman, Agriculture . . . GOODNITE, GEORGE WENDELL, Sardis, Business.

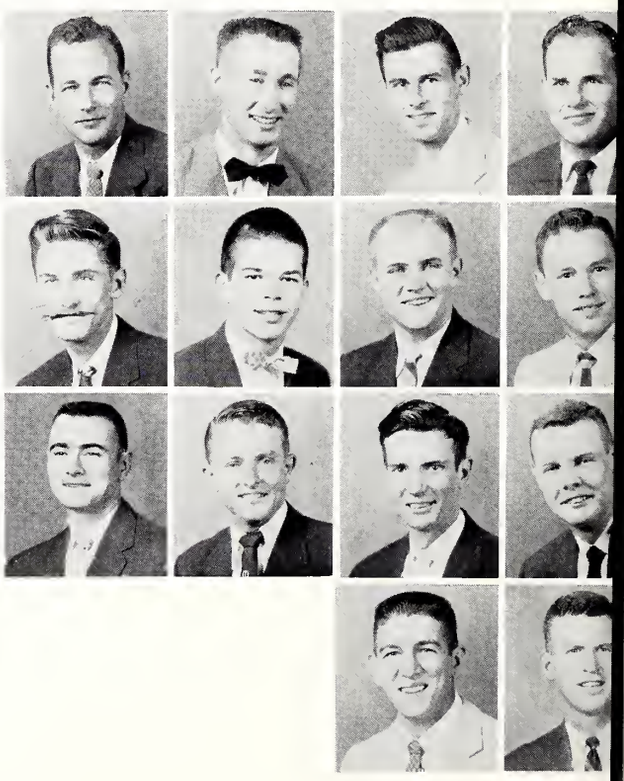

C'mon State let's go

JU

HARRELSON, DAVID CARROLL, Calhoun City, Mississippi, Agriculture . . . HARRIS, IRVING, JR., Okolona, Engineering . . . HARRIS, JAY J., Drew, Engineering . . . HARRIS, JOSEPH BROOKS, Bruce, Education . . . HARRIS, MIKE, McNeill, Mississippi, Agriculture . . . HARRIS, RICHARD L. ROY, Batesville, Engineering.

HAWKINS, SIMS HOWARD, Como, Agriculture . . . HAWWA, LOUTF MICHEL, Tripoli, Lebanon, Engineering . . . HEADRICK, JOSEPH HAROLD, Jackson, Business . . . HENDERSON, CHARLES WESLEY, Meridian, Education . . . HENDERSON, HOWARD GENE, Louisville, Engineering . . . HENDERSON, THOMAS RAY, Laurel, Business.

HENDRICKS, MICHAEL LLOYD, Boile, Agriculture . . . HENDRY, CHARLES RAY, Laurel, Engineering . . . HENNINGTON, MARSHALL DODDS, Hazlehurst, Engineering . . . HENSON, VINCENT WADE, Wagar, Alabama, Engineering . . . HESTER, THOMAS ARGUS, Shelby, Agriculture, Sigma Phi Epsilon . . . HICKS, RICHARD WAYNE, West Point, Science.

HIGHT, HERMON HAWKINS, Jackson, Tennessee, Engineering, Sigma Alpha Epsilon . . . HILDERBRAND, JACK NMI, Vicksburg, Business . . . HILL, CARLOS ERASMUS, Atmore, Alabama, Engineering . . . HILL, HIRAM WINDELL, Iudianola, Agriculture . . . HILL, STEWART DEAN, Baldwyn, Agriculture . . . HILLIARD, JOE SHULL, Columbus, Engineering, Kappa Alpha.

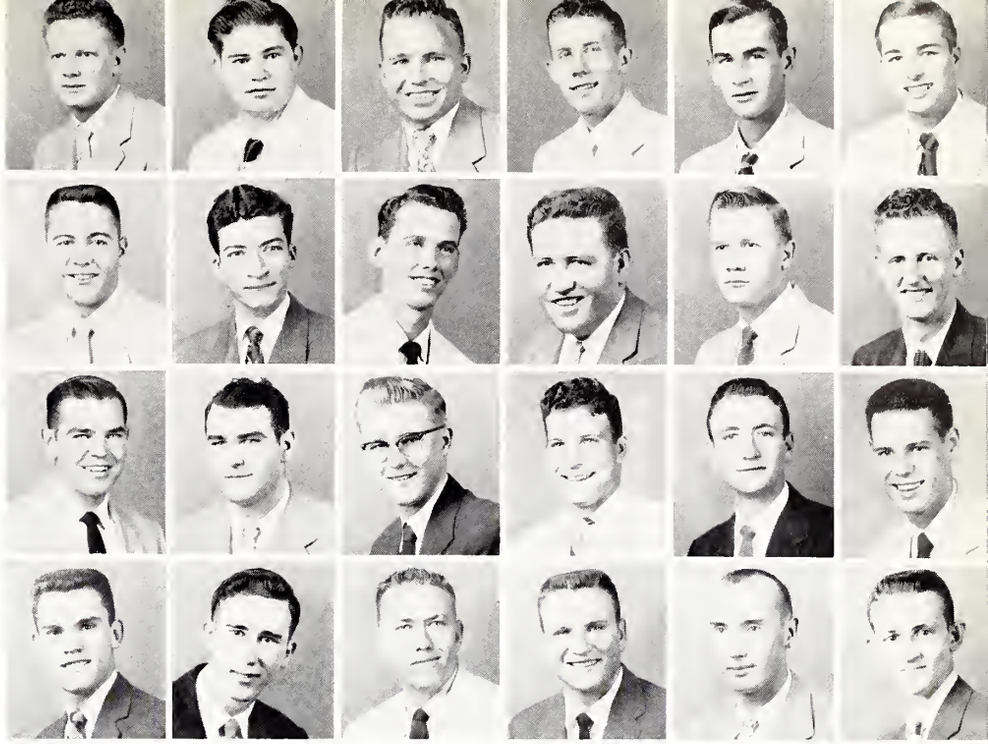

HILLMAN, FRENCH, Leaksville, Engineering . . . HILTON, JOE GLYN, Lucedale, Business . . . HOLBROOK, JOHN WILLIAM, Columbia, Engineering . . . HOLLY, CHARLES E., Marietta, Agriculture.

HOLLINGSHEAD, MARSHALL, LEVAINE, Hattiesburg, Science . . . HOLMES, FRANK MANNING, Tylertown, Agriculture . . . HOPKINS, CLAUD HALL, Tupelo, Engineering, Phi Tau . . . HORNSBY, LAWRENCE GENE, Amory, Science, Pi Kappa Alpha.

HORTON, JOE C., Aliceville, Alabama, Business, Pi Kappa Alpha . . . HOSKINS, JONES HAMILTON, Jackson, Mississippi, Engineering . . . HUDDLESTON, JERRY STEPHEN, Ripley, Agriculture . . . HUEY, JESSE REYNOLDS, Decatur, Education.

HURTT, JOHNNIE MACK, Meridian, Education . . . HUSKEY, WILLIAM JEROME, Quincey, Business, Phi Kappa Tau.

ORS

Cheese Everybody . . .

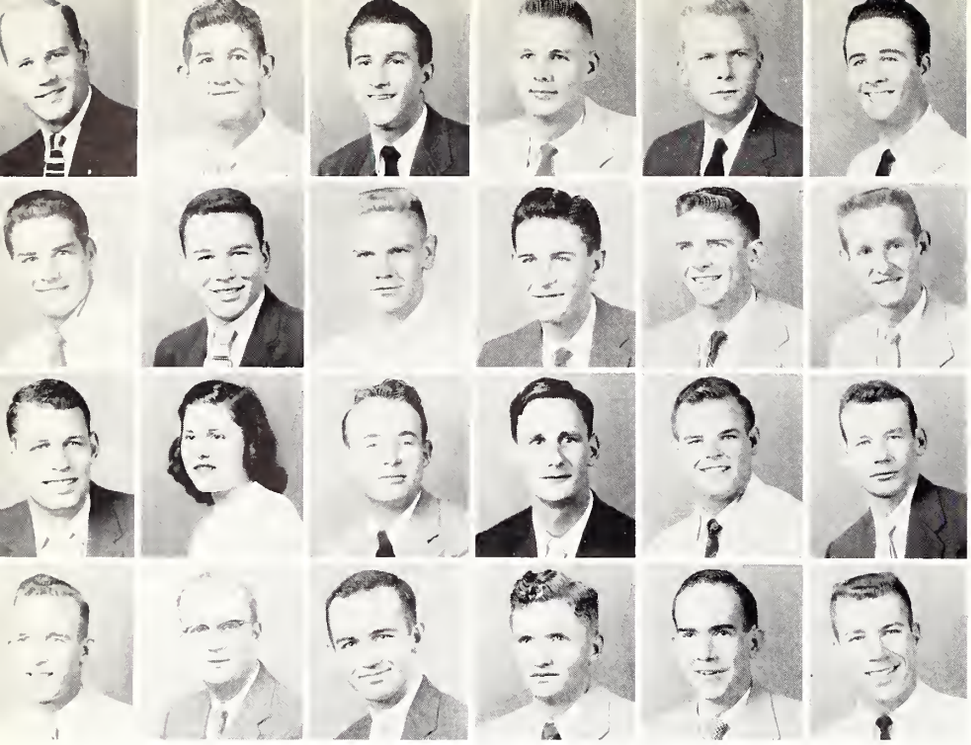

HUTCHINSON, HAROLD NOBLE, Jackson, Engineering, Kappa Alpha . . . HUTCHINSON, KELLY BERT, Sallis, Business . . . ISHEE, OTHO HAROLD, Laurel, Business . . . IVY, CHARLES B., Starkville, Engineering, SPE . . . IVY, FRANK R., West Point, Agriculture . . . JACKSON, CLAYTON H., Walnut, Education.

JACKSON, JACK DANVIS, Meridian, Business . . . JACKSON, WESLEY ELLZEY, McComb, Agriculture, Pi Kappa Alpha . . . JEFCOAT, JOE H., Soso, Business . . . JENNINGS, BOBBY GENE, Clarksdale, Agriculture . . . JOHNSON, BOBBY FROST, Vaiden, Business . . . JOHNSON, C. PHILIP, Fulton, Engineering.

JOHNSON, LLOYD LEE, Selma, Alabama, Education . . . JOHNSON, MYRLENE RUTH, Scooba, Education . . . JOHNSTON, PAUL WAYNE, Benton, Engineering . . . JOHNSON, RICHARD CHARLES, Leland, Engineering . . . JONES, GEORGE RICHARD, Grenada, Science, Kappa Sigma . . . JONES, GUY, JR., Greenwood, Agriculture.

JONES, HINDS HOBSON, Forest, Science . . . JONES, HOUSTON CARL, JR., Lyon, Business, Kappa Sigma . . . JONES, JAMES GWINN, McComb, Engineering . . . JONES, JAMES PRESTON, Mendenhall, Agriculture . . . JONES, PAUL MACK, Raleigh, Engineering . . . JONES, SAMUEL ROLAND, Gulfport, Engineering.

JORDAN, ALFRED SMITH, Aberdeen, Business . . . JORDAN, EDWIN LEE, Starkville, Engineering . . . JORDAN, WILLIE SCOTT, Decatur, Agriculture . . . JOYNER, RODNEY GALE, Brandon, Engineering.

KAUPP, HARRY, JR., Meridian, Engineering . . . KELLY, CHARLES TED, Clarksdale, Business . . . KENNEDY, HAROLD LEE, Louisville, Science . . . KENNEDY, JOE HARPER, Natchez, Business, Pi Kappa Alpha.

KEY, LEHMAN EARL, Meridian, Engineering, Kappa Alpha . . . KILLEBREW, JERRY HOLLADAY, Goodman, Agriculture . . . KIMBERLY, DAVID FOUNTAINE, Iuka, Engineering . . . KIMBRELL, JIMMY LOUIS, Dyess, Education.

KIMBROUGH, JAMES WILLIAM, Cumberland, Education . . . KING, ALLEN LANIER, Grenada, Business.

Y.M.C.A. Homecoming Float

JUN

KING, CHARLES CLYDE, Greenwood Springs, Education . . . KING, JAMES ARTHUR, Buna Vista, Education . . . KING, WILLIAM MURREY, JR., Franklin, Tennessee, Education . . . KIRK, BOBBY L., Doddsville, Business . . . KITTRELL, KERRY DAVID, Baxterville, Agriculture . . . KNIGHT, JOHN CURRY, Pascagoula, Engineering.

KNOBLOCK, NORMAN GEORGE, Gulfport, Engineering . . . KOONCE, BILLY LEE, Tunica, Business, Pi Kappa Alpha . . . KRESGE, PAUL ADAM, Memphis, Tennessee, Engineering . . . LADNER, EUGENE, Perkinston, Education . . . LANCASTER, WILLIAM NEWTON, Bolton, Engineering . . . LANDRETH, SHEDD YOUNG, Greenville, Engineering, Sigma Chi.

LANIER, FRANK WEBB, McComb, Science . . . LANIER, JOHN ROY, JR., Scooba, Engineering . . . LAVENDER, JOHN ROBERT, JR., Memphis, Tennessee, Business . . . LEE, ALBERT BRYAN, Greenwood, Engineering, Pi Kappa Alpha . . . LEFF, ALAN DAVID, Biloxi, Engineering . . . LEMONS, DOUGLAS WAYNE, Dyress, Arkansas, Education.

LESTER, JOHN LESLIE, Batesville, Agriculture . . . LEWIS, EDDIE EUGENE, Durant, Education . . . LEWIS, KEITH L., McCool, Agriculture . . . LEWIS, SAMUEL THOMPSON, Thyatira, Education . . . LILLARD, MONTE OWEN, Clarksdale, Engineering . . . LINDSAY, THOMAS RODERICK, Hazen, Alabama, Business.

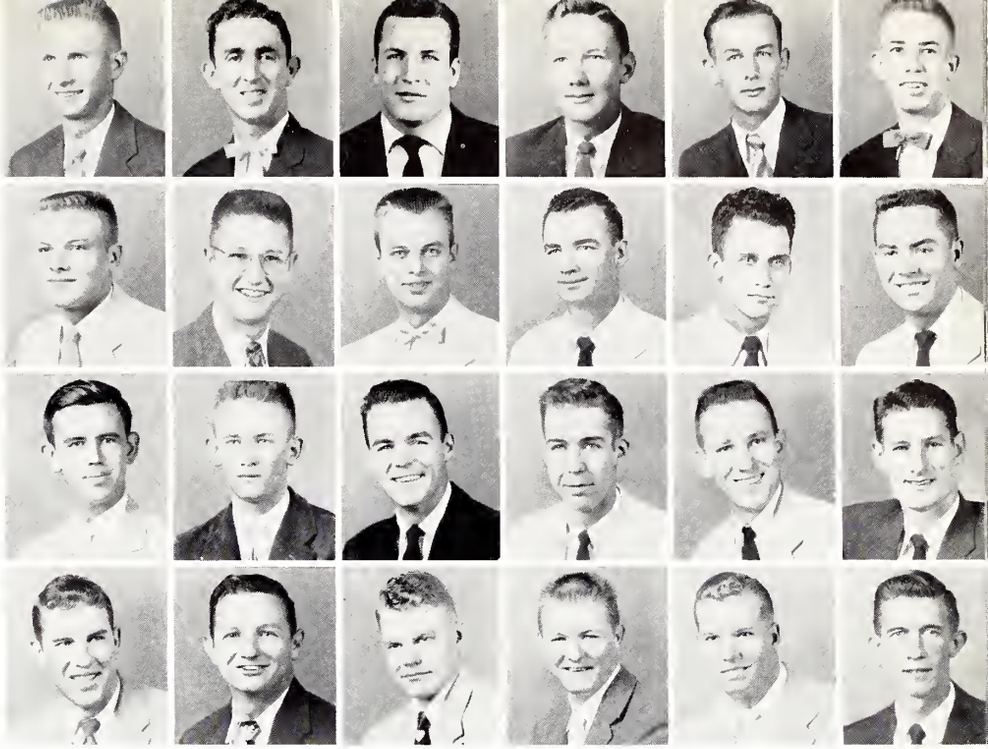

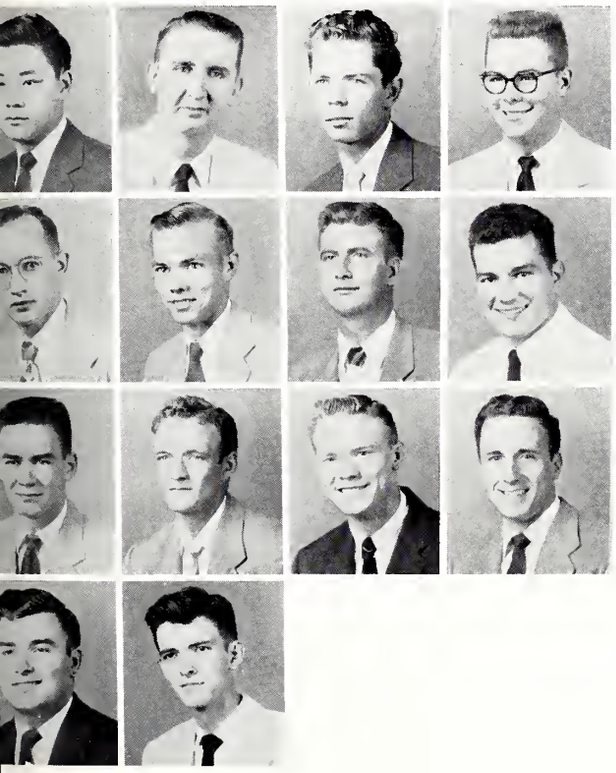

LING, CHOW T., JR., Cleveland, Engineering . . . LITTLE, JERRY TEX, Hazlehurst, Engineering . . . LIVINGSTON, LOWELL THOMAS, Moorhead, Engineering . . . LOGAN, BUFORD ATWELL, JR., Aberdeen, Engineering.

LOGAN, RICHARD TRICOX, Natchez, Engineering . . . LOPER, FRANKIE EARL, Decatur, Agriculture . . . LOTT, BILLY FRANK, Collins, Engineering . . . LOVE, PAUL LESTER, Greenville, Business.

LOWE, BOBBY JOHNSON, Kosciusko, Agriculture . . . LUBY, ROBERT LOYCE, Benton, Business . . . LUMPKIN, BILLY WATT, Senatobia, Business . . . LUTTREL, WILLIAM DAVID, Michigan City, Business, Sigma Chi.

McALPIN, JOHN B., Jackson, Engineering . . . McCAULEY, CHARLES M., Memphis, Tennessee, Engineering.

ORS

Tops in Homecoming

McCAIN, HOWARD MITCHELL, Cleveland, Engineering, Alpha Tau Omega . . . McCANDLES, JAMES EDWARD, Lyon, Engineering . . . McCOOL, BILLY JAMES, Ethel, Education . . . McCORMICH, ALTON LEROY, Meridian, Engineering . . . McCULLEN, JOE MOORE, Amory, Business . . . McDILL, HERBERT ELTON, Harperville, Engineering.

McGHEE, JERRY AUBREY, Holly Bluff, Business . . . McGOWIN, SAMUEL PRENTISS, Meridian, Business, Kappa Alpha . . . McHANN, JOHN, Starkville, Education . . . McINGVALE, PAT HAMLIN, Starkville, Engineering, Pi Kappa Alpha . . . McKAY, LOUIE THOMAS, Dossville, Engineering . . . McKEOWN, JANIE CAROLYN, New Albany, Education.

McKINNEY, WILLIAM MALCOLM, JR., Memphis, Tennessee, Science, Kappa Sigma . . . McLAURIN, JAMES EVON, Taylorsville, Science . . . McMILLEN, BOBBY EUGENE, Pontotoc, Engineering . . . McMILLEN, JACK CLARENCE, New Albany, Agriculture . . . McMULLAN, ROBERT FRANK, JR., Decatur, Agriculture . . . McWHORTER, LEON CLAYTON, Summerland, Engineering.

MABRY, EUGENE STOKES, Columbia, Education . . . MacDONALD, WILLIAM STUART, Romulus, New York, Science . . . MAGILL, CHARLES ARMOR, New Albany, Agriculture . . . MAHARREY, THOMAS MELVIN, Okolona, Education . . . MANGIALARDI, SAM QUENO, Shelby, Business . . . MANN, RONALD MEYERS, Starkville, Engineering.

MANNING, STEPHEN LAVON, Laurel, Engineering . . . MANSKER, RICHARD WELLS, Goodman, Business . . . MARSHALL, ADAIR HOWARD, Columbus, Business, Sigma Chi . . . MARTIN, EDGAR WEAVER, Belzoni, Science.

MARTIN, MURRAY GLENN, Jayess, Agriculture . . . MARTINSON, WILLIAM KELLY, Jackson, Agriculture, Sigma Chi . . . MATHIS, BILLY, Corinth, Agriculture . . . MEANS, RAY HERBERT, JR., Scott, Agriculture, Kappa Sigma.

MEEK, WILLIAM EDWARDS, Jackson, Engineering . . . MEHAFFEY, JOE HUNTER, Columbus, Business . . . MEINERS, DONALD EDWIN, Hazlehurst, Engineering . . . MERCER, JAMES LEROY, Tishomingo, Education.

MILLER, JOHN ROBERT, Myrtle, Agriculture . . . MILLER, TOM PARKS, Drew, Agriculture, Pi Kappa Alpha.

Her Majesty . . . Queen Janet

JU

MILLS, CHARLEY FLETCHER, Crystal Springs, Business, Kappa Alpha . . . MITCHELL, BARBARA JANE, State College, Education, Chi Omega . . . MITCHELL, MELVILLE E., Nicholson, Engineering, Theta Xi . . . MITCHELL, MONROE BARR, JR., Tifton, Georgia, Education . . . MITCHELL, WILLARD NEAL, Lodi, Science . . . MITCHELL, WILLIAM ALONZO, Ethel, Agriculture.

MIZE, WALTER GERALD, Jackson, Business, Sigma Phi Epsilon . . . MIZELL, JAMES FLOYD, JR., Sardis, Engineering . . . MOAK, CHARLES ESTILL, McComb, Engineering . . . MOAK, MRS. DOROTHY ANN ALLEN, McComb, Business . . . MOFFATT, THOS. O., Pascagoula, Science . . . MONROE, ARMISTEAD THOMPSON III, Jackson, Engineering, Kappa Alpha.

MONTGOMERY, JAMES C., Fulton, Education . . . MOORE, ELTON L., Sylvarena, Engineering . . . MOORE, LEONARD OLIVER, JR., Tupelo, Business, Sigma Chi . . . MOORE, LLOYD KIMBROUGH, JR., Winona, Engineering . . . MOORE, WILLIAM AL, Jackson, Engineering, Pi Kappa Alpha . . . MORGAN, B. MAHLON, Jackson, Business.

MORGAN, NOEL, Sunflower, Agriculture, Kappa Sigma . . . MORGAN, THARON, Paden, Education . . . MORRIS, FRED BARRY, Brookhaven, Business . . . MORRIS, JOHN ELLIS, Eupora, Education . . . MORRISON, PAUL C., Grenada, Engineering, Phi Tau . . . MORSAN, DAVIS AUGUSTA, Kilmichael, Business.

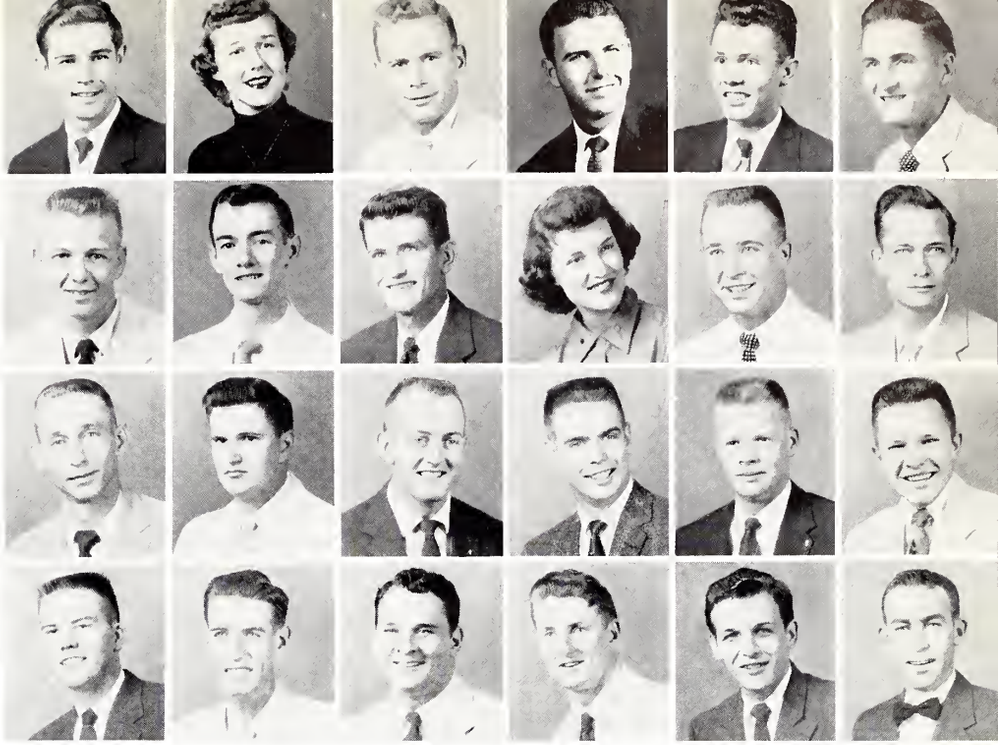

MORTENSEN, DAVIS, Moss Point, Business . . . MOSES, LOUIS RHESA, Greenwood, Engineering . . . MOTES, JESSE FREEMAN, Lucedale, Agriculture . . . MOTT, DONALD LEE, Middleton, Tennessee, Agriculture.

MULHOLLAND, JOE HENRY, Philadelphia, Education . . . MURPHY, TERRY LEE, Birmingham, Alabama, Business . . . MURRAY, AUGUST EDSON, Natchez, Engineering . . . MYRICK, HENRY GORDON, Laurel, Engineering.

NASH, LEROY CHARLES, Bay St. Louis, Engineering . . . NATION, JAMES LAMAR, West Point, Science . . . NATIONS, IDA MILDRED, Jackson, Agriculture . . . NELMS, JAMES WILEY, Vaiden, Agriculture.

NELSON, GEORGE DONALD, Taylorsville, Agriculture . . . NICAISE, PLACIDE DONALD, Kiln, Science.

ORS

Go Chief go . . .

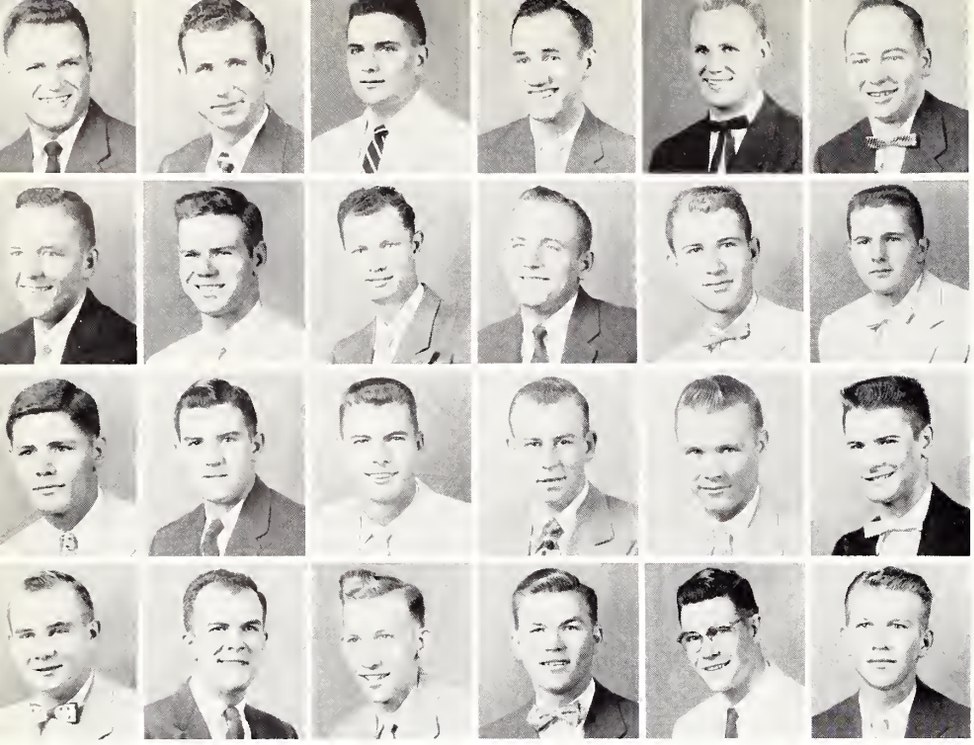

NICAISE, RANDOLPH WILLIAM, JR., Kiln, Agriculture . . . NICHOLS, DOUGLAS CONWAY, Houston, Business . . . NICOLADIS, FRANK Gulfport, Engineering, Sigma Chi . . . NORWOOD, EARL THOMAS, Batesville, Education . . . OAKES, DAVID RATLIFF, JR., Kosciusko, Science . . . O'BANION, EARNEST JEROME, Greenville, South Carolina, Business.

ODENWALD, NEIL GRAHAM, Ruleville, Agriculture . . . OGDEN, GEORGE CRESWELL, JR., Macon, Education, Kappa Alpha . . . OLIPHANT, WILLIS F., Carthage, Science . . . ORSBORN, EDWARD EUGENE, Yazoo City, Engineering, Kappa Alpha . . . OVERSTREET, BILL M., Greenville, Business . . . PACE, GEORGE LYLE, Lena, Agriculture.

PARIS, GEORGE JAMES, JR., Greenwood, Agriculture . . . PARKER, HUBERT HAROLD, Lucedale, Agriculture . . . PARKER, JACK WADE, Tunica, Science . . . PARKER, JOHN, Starkville, Education . . . PARKER, RAYMOND LOUIE, Pachuta, Engineering . . . PATTERSON, BILLY WAYNE, Tupelo, Science.

PATTERSON, WILLIAM DUDLEY, JR., Rome, Agriculture, Kappa Sigma . . . PEAKS, JAMES ALLEN, Calendonia, Business . . . PEASE, JAMES WARREN, Greenville, Business . . . PERKINS, OTTIS LAWRENCE, Columbus, Business . . . PICKEL, CHARLES HAYWOOD, Clarksdale, Engineering . . . PIERCE, WILLIAM MALCOLM, Benton, Engineering.

PIGOTT, BILLY W., Picayune, Agriculture . . . PIGOTT, THAD IRA, Tylertown, Agriculture . . . PILGRIM, MARVIN F., Columbus, Business . . . PITT, LAUD ROLLAND, JR., Silver Springs, Maryland, Engineering, Pi Kappa Alpha.

PITTMAN, FRANKLIN TYNER, Bay Springs, Science . . . PITTMAN, HARRY EUGENE, Foxworth, Agriculture . . . PITTMAN, HOMER WILLIS, Tylertown, Agriculture . . . PITTMAN, RAY CALVIN, Washington, D. C., Science.

PITTMAN, SAM ALLEN, Coffeeville, Agriculture . . . PITTS, AUBERT MIKE, Lucedale, Engineering . . . POLK, JERRY GLENN, Prentiss, Business . . . POTTER, NEIL EDGAR, Guatemala, Central America, Agriculture.

POWELL, SUZANNE MARGARETE, Leakesville, Agriculture . . . POWELL, WILLIAM AUSTIN, Water Valley, Engineering.

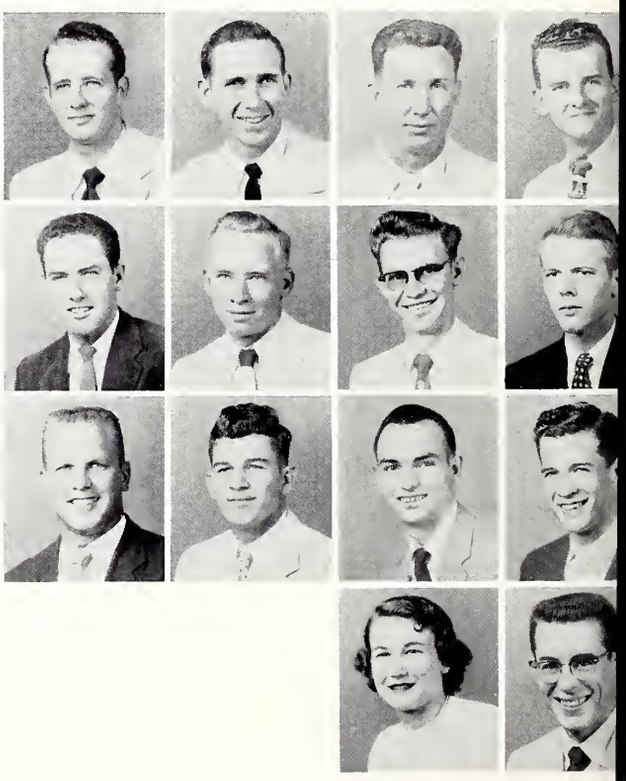

What is this madness? . . .

JUN

POWER, FRANKLIN WEEKS, Jackson, Business, Sigma Chi . . . PRATHER, ROBERT BROOKS, Tupelo, Business . . . PRESCOTT GEORGE OLIVER, Magnolia, Business . . . PRICE, THOMAS LEM, Magnolia, Agriculture . . . PROFFITT, RALPH B., JR., Columbus, Engineering . . . PRYOR, PETER PAUL, JR., Jackson, Engineering.

PUCKETT, WILLIS NEWBELL, Columbus, Business, Sigma Alpha Epsilon . . . PURVIS, WILBUR (BILL), Corinth, Engineering . . . QUINN, RONALD EDWIN, Corinth, Engineering . . . RABORN, GEORGE EDWARD, Osyka, Education . . . RAGAN, SMITH LOWELL, Corinth, Business, Sigma Chi . . . RANSON, BUFORD WAYNE, Greenville, Business.

RATCLIFF, ROBERT GRAVES, Jackson, Agriculture, Sigma Phi Epsilon . . . READ, CORNELL EDSEL, Bay Springs, Engineering . . . REDDING, CHARLES LEE, Biloxi, Agriculture, Kappa Sigma . . . REDDITT, RALPH BARDIN, Sidon, Agriculture, Sigma Chi . . . REED, JACK MURCE, Starkville, Science . . . REEVES, SIDNEY, NELSON, JR., Meridian, Agriculture, Kappa Alpha.

REEVES, SMILEY, Chatawa, Engineering . . . REEVES, WILLIS EDWARD, Columbia, Engineering . . . REID, GLENDRL EUGENE, Ackerman, Agriculture . . . REILLY, FRANCIS NYMAN, Moss Point, Engineering, Phi Kappa Tau . . . REYNOLDS, WILLIAM JAMES, Rose Hill, Agriculture, Pi Kappa Alpha . . . RICHARDSON, JAMES EDLEY, Columbus, Business.

RICHARDSON, SPIVA GENE, Louisville, Agriculture . . . RIGG, KARL FREDERICK, Long Beach, Engineering, Theta Xi . . . RINCHART, COLMORE UPTON, JR., West Point, Science, Kappa Sigma . . . ROBBINS, DOYLE PRINCETON, Columbia, Agriculture.

ROBBINS, KENNETH WATTS, Columbia, Engineering . . . ROBERSON, JACKIE ELMO, Toomsuba, Education . . . ROBERTS, CLYDE EDWIN, Greenville, Engineering . . . ROBERTS, SAMMYE FAYE EDWARDS, Moorehead, Education.

ROBERTSON, LESLIE WEBB, Citronelle, Alabama, Engineering . . . ROBERTSON, WILLIAM HOSEA, JR., Vicksburg, Engineering . . . ROEBUCK, AARON AUSTIN, Kosciusko, Education . . . ROSS, JAMES SMALL, Jackson, Business, Sigma Alpha Epsilon.

ROSS, LOUIE G., JR., Eupora, Business . . . ROYE, CHARLES WILLIAM, Pontotoc, Education.

ORS

Yea State!!! . . .

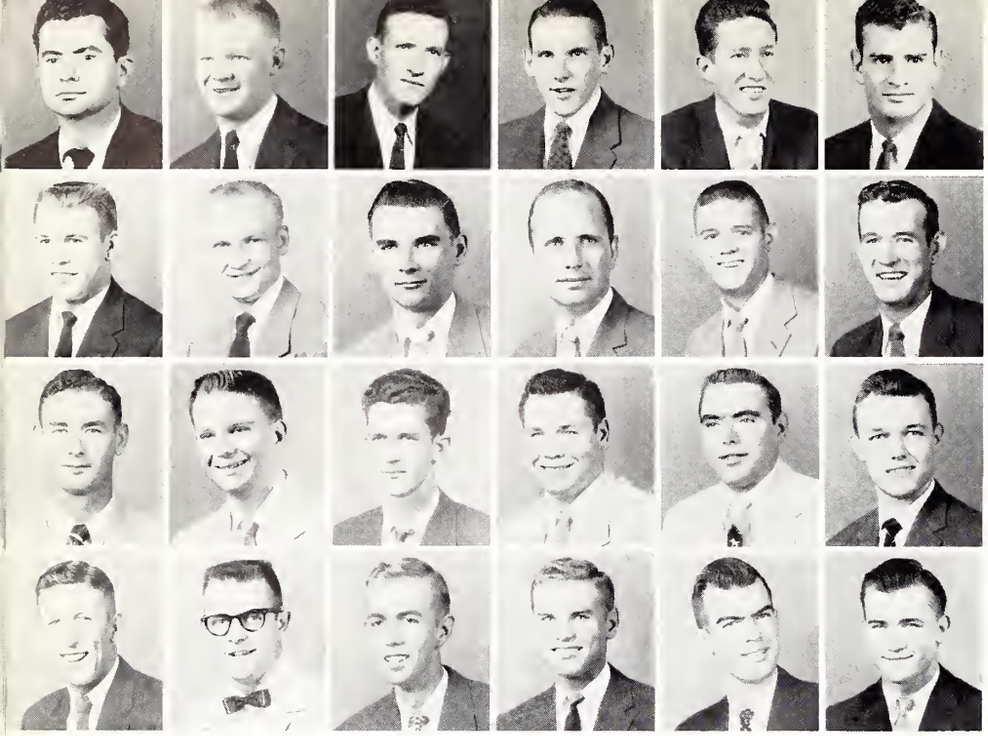

RUBEL, WERNER HORST, Aberdeen, Engineering . . . RUSSEL, MELVIN DUNN, Coolierville, Agriculture . . . RUSSEM, JOSEPH HOWORTH, Greenwood, Engineering, SPE . . . RUTLEDGE, WILLIAM S., State College, Engineering, LXA . . . RYAN, JAMES W., Aberdeen, Business . . . SABBATINI, FRANK, Leland, Education.

SANDERFORD, JAMES H., Meridian, Business . . . SANDERS, MYRL E., Jackson, Engineering . . . SANSING, EDWARD P., D'Lo, Engineering . . . SATCHER, JOHN B., Hickory, Agriculture . . . SCRIVNER, WILLIAM H., Carthage, Agriculture . . . SELLERS, BENNIE J., Hattiesburg, Engineering.

SESSION, CURTIS L., Forest, Science . . . SHARP, THOMAS P., Montgomery, Alabama, Business, SAE . . . SHAW, DOUGLAS F., Picayune, Engineering, KME . . . SHAW, THOMAS R., Tchula, Science . . . SHEFFIELD, JOE F., Inverness, Education . . . SHINN, THOMAS W., Laurel, Business.

SIBLEY, DOYLE M., Sarartia, Agriculture . . . SIMMONS, REGINALD F., Kosciusko, Engineering . . . SIMMONS, WILLIAM J., Meridian, Engineering . . . SKATEE, WILLIAM C., Avon, Engineering . . . SKELTON, AUBREY DEAN, Starkville, Science, Kappa Sigma . . . SKELTON, JOHN, Clarksdale, Engineering.

SMALL, WESLEY E., Pascagoula, Education . . . SMITH, DON SPINKS, Jackson, Engineering, Kappa Alpha . . . SMITH, LAWRENCE GORDON, Laurel, Engineering . . . SMITH, MARTIN LUTHER, JR., Greenville, Agriculture.

SMITH, PAUL GIBSON, Meridian, Business . . . SMITH, PHILIP STATEN, Corinth, Business, Kappa Sigma . . . SMITH, ROBERT B., Greenword, Business. SAE . . . SMITH, WILLIAM I., Corinth, Agriculture.

SMYTH, BOBBIE VAN, Louisville, Business . . . SPEARS, WILEY R., Pontotoc, Science . . . SPENCE, WILLIAM M., Decatur, Agriculture . . . SPENCER, JOHN BURTON, Charleston, Agriculture.

SPINKS, FRANCIS F., Rosedale, Agriculture, Kappa Sigma . . . SPIVEY, JACK B., Philadelphia, Business.

Y'all are just welcome!!! . . .

JUN

SPRINGER, EDWARD, Houston, Engineering . . . STANFORD, PAUL CLYDE, Leakeville, Business . . . STAPLES, BOBBY BLAKE, Ackerman, Engineering . . . STARKEY, JOHN LOUIS, JR., Poplarville, Agriculture . . . STERLING, KENNETH GERALD . . . STEWART, DANIEL LUCIUS, JR., Tuscaloosa, Alabama, Science.

STEWART, HARLON RAY, Morgan City, Education . . . STEWART, HENRY CLYDE, JR., Lexington, Business . . . STEWART, JOE WAYNE, Ripley, Agriculture . . . STILL, ROBERT MORRIS, Jackson, Engineering . . . STILLEY, JOHN DAVID, Glustadt, Engineering . . . STOCKETT, RICHARD CARRINGTON, JR., Jackson, Business, Pi Kappa Alpha.

STONE, RICHARD NORBIN, Tupelo, Engineering, Sigma Chi . . . STREET, BUFORD ELLIOTT, Ripley, Education . . . SUDDUTH, ROBERT LEE, Greenwood, Science . . . SUFFLING, RICHARD ARMSTRONG, Newton, Engineering . . . SULLIVAN, CHARLES THOMAS, Sylvarena, Engineering . . . SULLIVAN, EULIE EUGENE, Carrollton, Alabama, Agriculture.

SUMMERS, WILLIAM PENN, Brookhaven, Engineering . . . SUMRALL, CHARLES ADRIAN, Hattiesburg, Agriculture . . . SUTHERLAND, WILLIAM JEFFERY, Jackson, Business . . . SWAYZE, MARTIN ROGERS, Corinth, Business, Sigma Chi . . . SWOOPE, EDWARD ASHBY, Columbus, Agriculture, Kappa Alpha . . . TAIT, JAMES MELBOURNE, New York, New York, Education.

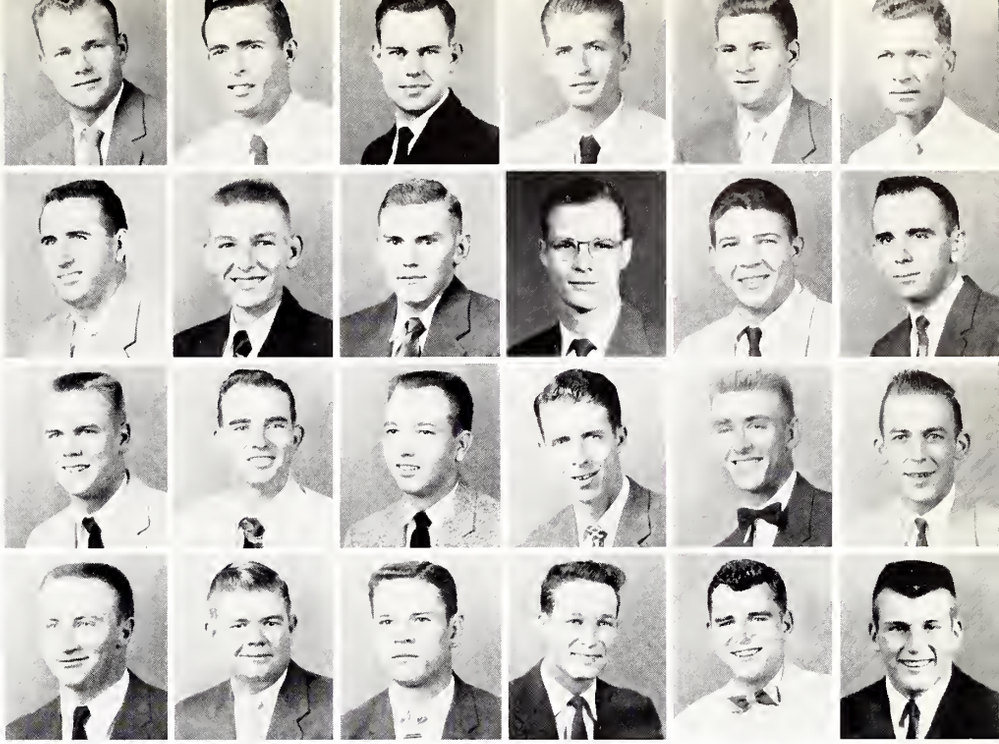

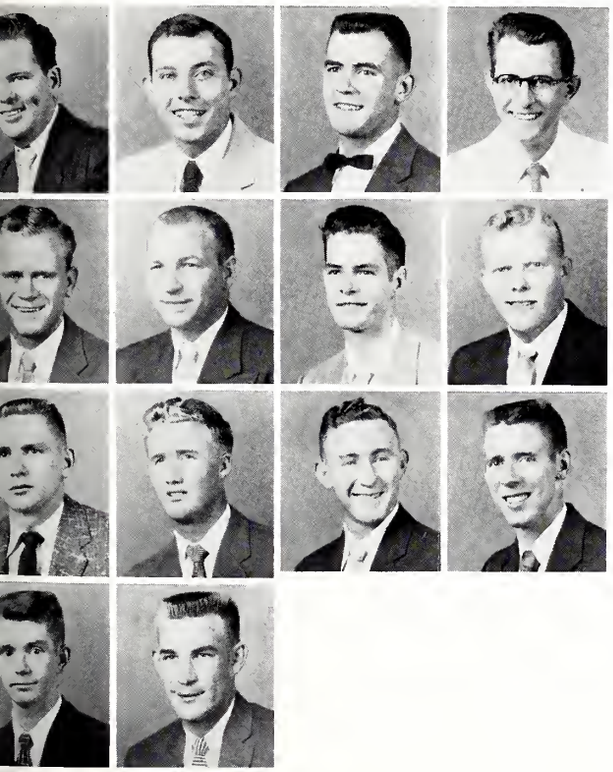

TAYLOR, BILLY GEORGE, Sunflower, Engineering . . . TAYLOR, CLYDE EDWIN, Natchez, Agriculture . . . TAYLOR, MADISON LEACH, Biloxi, Business . . . TEAGUE, JOSEPH V., JR., Moorehead, Engineering.

TEEL, JOHN WILLIAMS, JR., Mt. Pleasant, Agriculture . . . THRAILKILL, GEORGE MARVIN, Meridian, Engineering . . . THRASH, JOSEPH LAVONNE, Picayune, Engineering . . . THREADGILL, TERRY GENE, Big Creek, Agriculture.

THOMPSON, CHARLES ALLEN, Philadelphia, Science . . . THOMPSON, JAMES ELTON, Philadelphia, Business . . . THORNTON, BILLY DAN, Raleigh, Engineering . . . THORNTON, WILEY CLAYTON, JR., Business, Madison.

TISDALE, ROBERT WELBOURNE, Ellisville, Science . . . TISDELL, JAMES CURTIS, JR., Greenwood, Business.

ORS

Ah . . . Beauty Shoppe Deluxe . . .

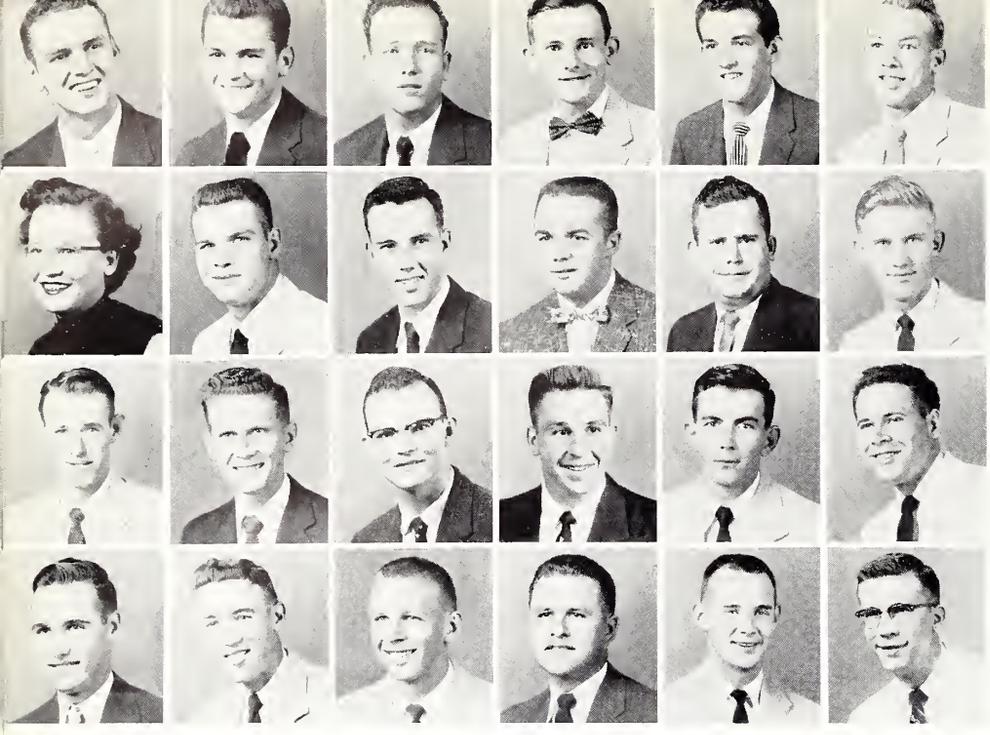

TOLER, THOMAS WESLEY, Bay Springs, Agriculture . . . TOLLEY, FELIX WESLEY, JR., Calhoun City, Science, Delta Psi Omega . . . TRAMEL, LEE R., Raleigh, Science . . . TRAMEL, SAMMY JOE, Raleigh, Science . . . TRAVA, GEORGE CHARLES, Merida Yucatan, Mexico, Business . . . TRUDEAU, THOMAS ALEXIS, Biloxi, Engineering.

TUNE, SARAH JANE, Tupelo, Science . . . TURNOGE, WADE, JR., Newton, Business, Kappa Sigma . . . TWITTY, WILLIAM S., Pontotoc, Business . . . UNDERWOOD, WILLIAM GRAHAM, Philadelphia, Business, Sigma Chi . . . USSERY, PAUL J., Greenwood, Business . . . VALENTINE, FORREST THERRILL, Laurel, Engineering.

VANCE, ALGENE HOLMES, Hickory, Business . . . VAUGHAN, HUGH HARLEN, Maben, Education . . . VICE, JAMES RICHARDSON, Monticello, Science . . . VINCENT, JIMMY, Indianola, Education . . . VINZANT, GEORGE WALTON, JR., Vicksburg, Agriculture . . . WACHSMAN, MENDEL HERMAN, Paschuta, Education.

WADLEY, WILLIAM THOMAS, Buckatunna, Agriculture . . . WALDEN, GERALD MARTIN, Tupelo, Science . . . WALDROP, DALTON McKINLEY, Thaxton, Agriculture . . . WALDROP, JOHN HOWELL, Pontotoc, Agriculture . . . WALKER, BOBBY WILLIAMS, Meridian, Engineering, Sigma Chi . . . WALKER, CLINTON WILLIAM, JR., Greenwood, Business, Sigma Chi.

WALKER, GEORGE M., Magee, Engineering . . . WALKER, JIMMY BEN, Smithdale, Agriculture . . . WALKER, JOSEPH JOHN, Pascagoula, Engineering . . . WALKER, WILLIAM CASWELL, Coldwater, Agriculture.

WALL, CHARLES COOPER, Philadelphia, Science, Phi Kappa Alpha . . . WALLACE, BILLY DAVE, Jayess, Agriculture . . . WALLACE, EDDIE LEE, Columbus, Engineering, Alpha Tau Omega . . . WALLACE, JOHN MELVIN, Sharon, Engineering.

WALLER, IONE MAE, Starkville, Science . . . WALLIN, THOMAS NILES, Forest, Science, Alpha Tau Omega . . . WALTERS, THOMAS EDWIN, Caledonia, Agriculture, Sigma Phi Epsilon . . . WARD, ROBERT STUART, Gulfport, Business, Sigma Chi.

WARREN, JOHN ELEY, Ringgold, Education . . . WARREN, LEON N., Senatobia, Business.

Our own Majorettes . . .

JUN

WATKINS, LEWIS McGILL, Jackson, Engineering . . . WATROUS, COLLEEN H., Gulfport, Business . . . WEBB, DWIGHT KIMBAL, Louisville, Business . . . WEBB, ROLAND ROBERT, JR. . . . WEIR, HENRY S., JR., Newton, Agriculture . . . WEST, PATRICIA OVETT, Science.

WILBANKS, BILLY GENE, Walnut, Business . . . WILDMON, ALLEN FRANKLIN, Ripley, Science . . . WILLIAMS, EDMOND, Pascagoula, Engineering . . . WILLIAMS, EMMETT LAVON, Puckett, Agriculture . . . WILLIAMS, HENRY CHALMERS, Bethany, Agriculture . . WILLIAMS, STANLEY PATTERSON, Bruce, Business.

WILLIAMS, THOMAS JERRY, Baldwyn, Engineering . . . WILLIAMSON, BOBBY LEON, Glendora, Agriculture . . . WILLIAMSON, GERALD KENT, Pascagoula, Engineering . . . WILLIAMSON, SELMA AMBERS, JR., Duffee, Engineering . . . WILLIS, ALFRED DONALD, Philadelphia, Engineering . . . WILSON, JOE ENGRAM, Millington, Tennessee, Science, Kappa Sigma.

WILSON, WILLIAM ARNOLD, Greenville, Business . . . WINSTEAD, GERALD D., Hamilton, Education . . . WHEELER, LOUIS MALCOLM, Goodman, Education . . . WHITE, GORDON HUGHES, Bailey, Agriculture, Kappa Sigma . . . WHITE, JAMES LEO, Memphis, Tennessee, Engineering . . . WOOD, WALTER GENE, Hattiesburg, Science.

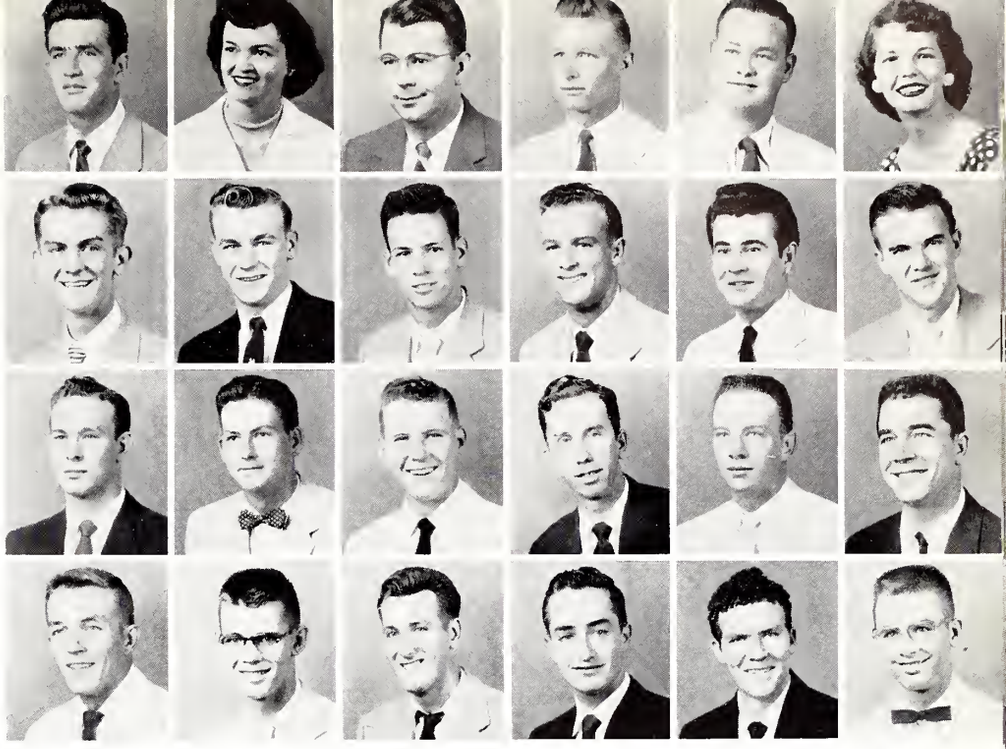

WOODWARD, RONALD, Louisville, Business . . . WOOLFOLK, EVERETTE LEROY, Senatobia, Engineering . . . WRIGHT, CHARLES, DOUGLAS, Caledonia, Business, Sigma Phi Epsilon . . . WRIGHT, GARLAND STANFORD, Marks, Engineering.

WRIGHT, JOHN (VAN), Doddsville, Engineering . . . WYNN, JACK REEVES, JR., Jackson, Business . . . WYLIE, JIMMY WOOD, Grenada, Engineering . . . WYLIE, WALTER EUGENE, Vicksburg, Engineering.

YANCEY, CHARLIE FAGIN, Ripley, Science . . . YARBROUGH, JAMES B., Meridian, Science, Sigma Alpha Epsilon . . . YOUNG, CHARLES HUGH, Pascagoula, Agriculture . . . YOUNG, JAMES F., Benoit, Engineering, Kappa Alpha . . . YOUNG, ROBERT RONALD, Jackson, Business.

YOUNGBLOOD, WALTER EDWARD, Meadville, Agriculture . . . ZUMOLT, DAVID PAUL, Yazoo City, Engineering.

ORS

A bevy of beauties . . .
TEX?!!

AARDWEG, JOE EDWARD, Greenville, Business . . . ADAMS, CLYDE RICHARD, Natchez, Education . . . ADAMS, HUGH EDWARD, Morehead, Agriculture . . . ADAMS, JOE DEE, JR., Gulfport, Engineering . . . ADAMS, WALTER MURRAY, Macon, Engineering . . . ADAMS, WILLIAM TERRY, Moss Point, Engineering.

AKERS, WILLIAM PINKNEY, Tishomingo, Engineering . . . ALFORD, EUNICE CAROLYN, McComb, Education . . . ALFORD, VAN H., McComb, Engineering . . . ALLEN, WESLEY, JR., Greenwood, Engineering . . . ALLEY, JOE BEN, Jackson, Agriculture, Pi Kappa Alpha . . . AMMONS, CHARLES BARRY, Carrollton, Business, Kappa Sigma.

ANTHONY, EDDIE LAWERENCE, Amory . . . ARNOLD, JIMMY TILMAN, Columbus, Science, Kappa Alpha . . . ARMSTRONG, JAMES PAUL, Memphis, Tennessee, Education . . . ATKINSON, DONALD TALMADGE, Satartia, Engineering . . . AXTELL, KENNETH CHARLES, Madison, Engineering . . . BAGLEY, WILLIAM FORD, Jackson, Engineering.

BAILEY, SHELLIE MARSHALL, Jackson, Education . . . BALL, JEAN THORNTON, Laurel, Education . . . BANCROFT, HAROLD RAMSEY, Meridian, Science . . . BARNETT, MICHAEL E., Brookhaven, Education, Pi Kappa Alpha . . . BATTE, JACK HERSHEL, Mt. Olive, Education . . . BATTLE, HENRY TRICE, Osceola, Arkansas, Agriculture.

BEALLE, JAMES BURNITT, JR., Greenwood, Science, Pi Kappa Alpha . . . BEARD, OTIS EUGENE, Sardis, Engineering . . . BEASLEY, ARTHUR LAFAYETTE, JR., Seminary, Engineering . . . BEASLEY, CHARLES ORVILLE, Sumrall, Engineering . . . BEASELY, LEON, Birmingham, Alabama, Education . . . BEATTY, BOBBY RAY, Elora, Agriculture.

SOPHOMORES

The typical college coed . . .

BEAUFAIT, FREDERICK WILLIAM
Vicksburg, Engineering
Sigma Alpha Epsilon

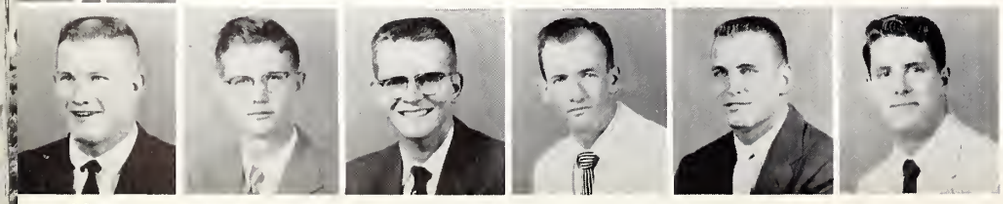

BEAVER, CHARLES DAVID, Jackson, Business . . . BECKETT, T. A., JR., Bruce, Agriculture . . . BECKHAM, CLARENCE LEON, JR., Shaw, Agriculture . . . BELL, GARY TIMOTHY, Macon, Agriculture . . . BENSON, JACK, Natchez, Agriculture, Pi Kappa Alpha . . . BENTON, HOMER, McComb, Engineering.

BERRON, ALVARD LUIS, Merida Yucatan, Mexico, Engineering . . . BETHANY, PHOEBE, Jackson, Engineering . . . BISHOP, GEORGE HENNON, Raleigh, Science . . . BLANKENSHIP, JOHN HAMILTON, Starkville, Engineering . . . BLANTON, CARLIS ROBERT, Ackerman, Agriculture . . . BOGGAN, JEFF MITCHENER, JR., Ragland, Science.

BRABSTON, WILLIAM PATRICK, JR., Pascagoula, Engineering . . . BRADFORD, JOHN ROY, JR., Jackson, Engineering . . . BRADSHAW, BONNIE RAYE, West Point, Education . . . BRAGG, JOE DOUGLAS; Brooksville, Agriculture . . . BRANCH, RICHARD LEE, Winona, Engineering, Sigma Phi Epsilon . . . BREEDLOVE, ROBERT ALLEN, Tupelo, Business.

BREWER, W. K., McComb, Agriculture . . . BRIDGES, LOUIS ELTON, JR., Crystal Springs, Engineering . . . BRISTER, FAYE, Brookhaven, Science . . . BRITT, HORACE ELIJAH, JR., Minter City, Engineering, Sigma Phi Epsilon . . . BROADWAY, BUDDY SANFORD, Mize, Engineering . . . BROOKS, RALPH EUGENE, Scooba, Business, Theta Xi.

BROWN, DONALD EDWIN, Hattiesburg, Engineering . . . BROWN, JOE JACK, Wiggins, Agriculture . . . BRUMFIELD, MICHAEL STEWART, McComb, Agriculture . . . BRUNSON, ROBERT BOLAND, JR., Pascagoula, Engineering . . . BRYAN, GEORGE M., Moss Point, Business, Kappa Alpha . . . BUCKLEY, RICHARD EDWARD, Starkville, Science, Sigma Phi Epsilon.

BUCY, JAMES EARL, Tupelo, Agriculture . . . BULLARD, ARTHUR PAUL, Pittsboro, Business . . . BUTLER, PATRICA ANN, Jackson, Science . . . BUNTYN, JAMES RUSSELL, JR., Laurel, Business . . . BURGHEN, GEORGE ANDREW, Buffalo, New York, Science . . . BURKETT, JERRY BENTON, Prentiss, Science.

Is that so?? . . .

Gung Ho Referee

CAMPBELL, HENRY WOODRUFF, JR.
Boyle, Engineering

BURROWS, JOHN TALMAGE, JR., Memphis, Tennessee, Agriculture . . . BUSH, MILLER WAYNE, Greenwood, Engineering, Sigma Alpha Epsilon . . . BUTTS, JAMES RUSSELL, Winona, Science . . . BYARS, JAMES EUGENE, Houston, Engineering . . . BYRD, DONALD MEREDITH, Tchula, Engineering . . . BYRNE, HENRY ANTHONY, JR., Natchez, Business, Sigma Chi.

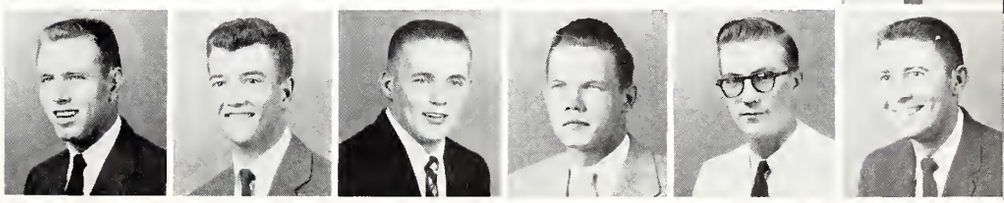

CAMPBELL, JESSE WELTY, JR., Columbus, Business . . . CAMPBELL, LARRY LEE, Belen, Agriculture, Kappa Sigma . . . CAMPONOVA, SAM PAUL, Shelby, Agriculture . . . CAPERTON, FRANK D., Ariton, Education . . . CALDWELL, WILLIAM STANLEY, Amory, Business . . . CARAWAY, DICKIE ALDON, Jackson, Business, Pi Kappa Alpha.

CARLILE, KENNETH RUSSELL, Baxterville, Science . . . CARLOS, ROBERT LOUIS, JR., Laurel, Business . . . CARPENTER, DAVID CRESWELL, JR., Prairie Point, Engineering . . . CARR, JIMMY ARNOLD, Sardis, Engineering . . . CARTER, CLIFTON EUGENE, Drew, Business . . . CARTER, DONALD IRVING, Itta Bena, Engineering.

CARTER, WILEY KENNETH, Jackson, Business, Sigma Chi . . . CARVER, JOHN OSWALD, Gulfport, Engineering . . . CASKEY, WILLIAM FRANCIS, West Point, Business . . . CATCHOT, VINCENT ANTHONY, Ocean Springs, Agriculture . . . CAUSEY, CLOY NATHANIEL, Jackson, Engineering . . . CAUSEY, JESSE EUGENE, JR., Jackson, Business.

CHANCELLOR, LLOYD RAYMOND, Moss, Agriculture . . . CHANEY, VAN BODDIE, JR., Rosedale, Science . . . CLARK, CHARLES GARRIGUES, Louisville, Engineering . . . CLARK, THOMAS MILTON, Hollandale, Engineering . . . CLAY, RICHARD LARRY, Elaine, Arkansas, Business . . . CLEVELAND, WILLIAM NED, Union, Engineering.

COFFIN, ROBERT ANTHONY, Laurel, Business . . . COGGIN, JAMES RICHARD, Verona, Engineering . . . COGGINS, JOHN WILLIAM, West Point, Business . . . COGGIN, RICHARD GRADY, Nettleton, Engineering . . . COMFORT, HAYES ROYAL, Brandon, Engineering, Sigma Phi Epsilon . . . COOK, KENNETH JULIAN, Biloxi, Engineering.

SOPHOMORES

Typical College Redneck . . .

COOLEY, MARION VAN
Laurel, Agriculture

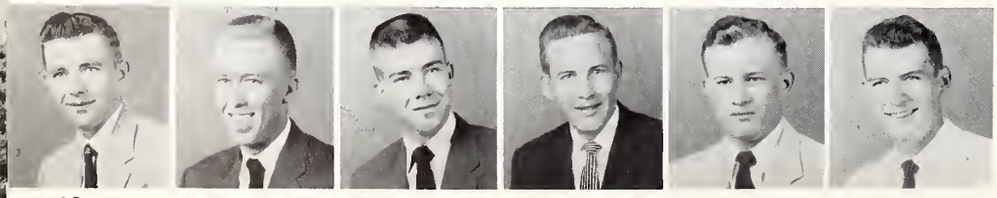

COON, FRED MITCHELL, Greenville, Engineering . . . COOPER, BURTON GILES, Macon, Science . . . COOPER, JAMES THERON, JR., Aberdeen, Engineering . . . COOPWOOD, THREADWELL B., Clarksdale, Agriculture . . . CORDER, CHARLES SAMUEL, Grenada, Engineering . . . COREY, LYLE VERNON, JR., Meridian, Engineering, Kappa Sigma.

COUCH, WAYNE C., Soso, Business . . . COURTENAY, DAVID G., Jackson, Science . . . COVINGTON, BILLY ALLEN, Meridian, Business, Sigma Chi . . . COWARD, CARROLL, Canton, Business . . . COWART, DAVID W., Como, Business . . . COX, ROBERT L., Jackson, Engineering.

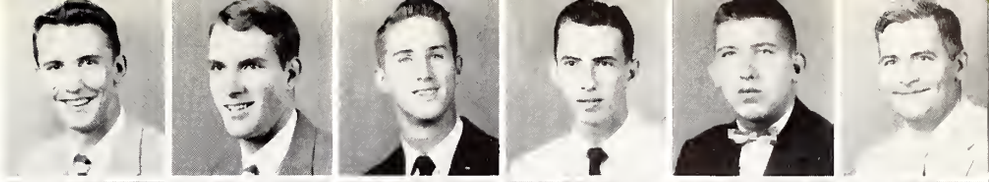

COX, ROBERT S., Tunica, Agriculture, Sigma Chi . . . COZART, ARON B., Pittsboro, Engineering . . . COZART, WILLIAM H., Brownsville, Tennessee, Engineering, SAE . . . CRAFT, LONNIE N., Kosciuscko, Agriculture . . . CRAWFORD, WILLIAM H., Greenwood, Agriculture, Sigma Alpha Epsilon . . . CROCKER, JAMES H., Clarksdale, Engineering.

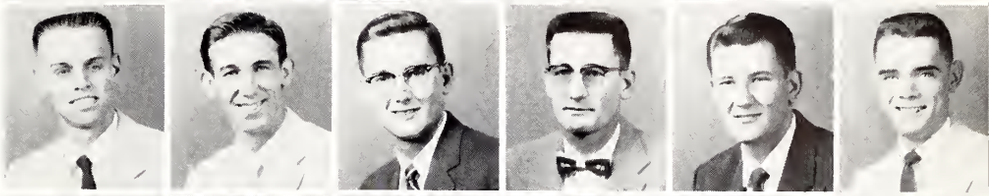

CROFT, WALTER L., Longview, Science . . . CRUDUP, JERRY T., Meridian, Business . . . CUPPLES, PERRY V., Greenwood, Engineering, Pi Kappa Epsilon . . . CURTIS, WILLIAM D., JR., Frech Camp, Business . . . DALLAS, WILLIAM W., Natchez, Engineering . . . DALTON, ARTHUR EARL, Cleveland, Agriculture.

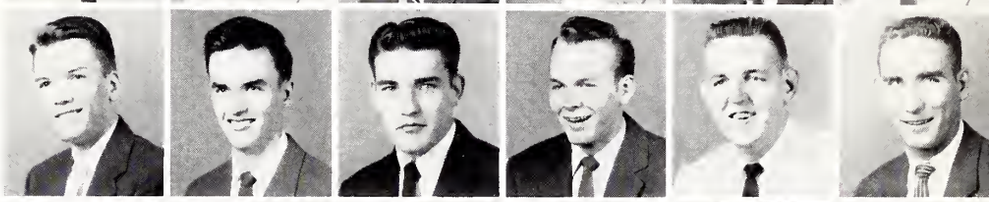

DANIEL, LEON M., Richton, Business . . . DAVIS, ERNEST G., JR., Benoit, Engineering . . . DAVIS, JAMES H., JR., Greenwood, Business, Sigma Alpha Epsilon . . . DAVIS, THOMAS E., Sherman, Business . . . DAVIS, WILLIAM C., Memphis, Tennessee, Education . . . DAWSEY, DOUGLAS, G., Columbia, Engineering.

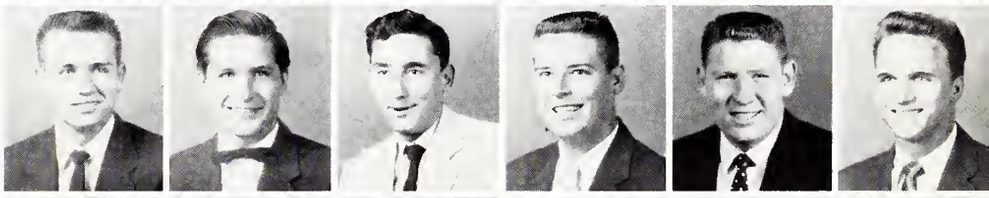

DAY, EMERSON D., Brookhaven, Engineering, Pi Kappa Alpha . . . DAY, RANDALL E., Hazlehurst, Education, Pi Kappa Alpha . . . DEAN, DAVID H., Hornbeak, Tennessee, Business . . . DELOACH, COOPER J., Leland, Engineering . . . DEMENT, GORDON G., Jackson, Business . . . DEMPSEY, JACKIE L., Starkville, Engineering, Sigma Pi Epsilon.

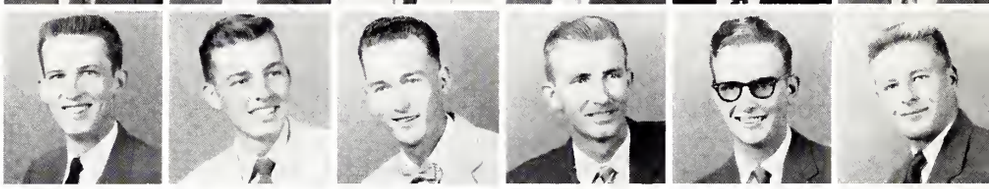

Before "The Races" . . .

After: Oooooo . . . Those Legs!!!!!

DENDY, ROBERT EIKIN
West Point, Engineering

DENEVE, HUBERTUS, G., Jackson, Engineering, Kappa Alpha . . . DENTON, DONALD LEE, Gulfport, Engineering . . . DEWEES, DEAN A., Vicksburg, Engineering, Sigma Chi . . . DICKERSON, PRESTON B., Georgetown, Engineering . . . DICKINSON, CHARLES L., Birmingham, Alabama, Education . . . DODD, EUGENE E., Columbus, Science.

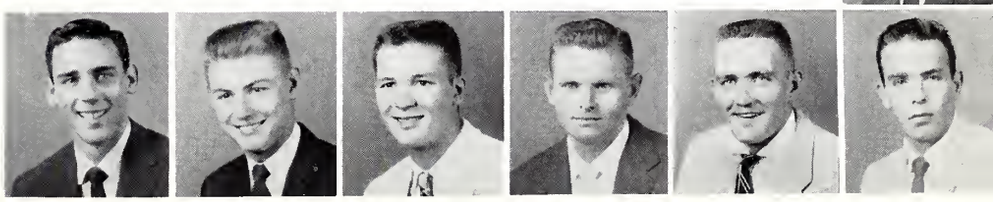

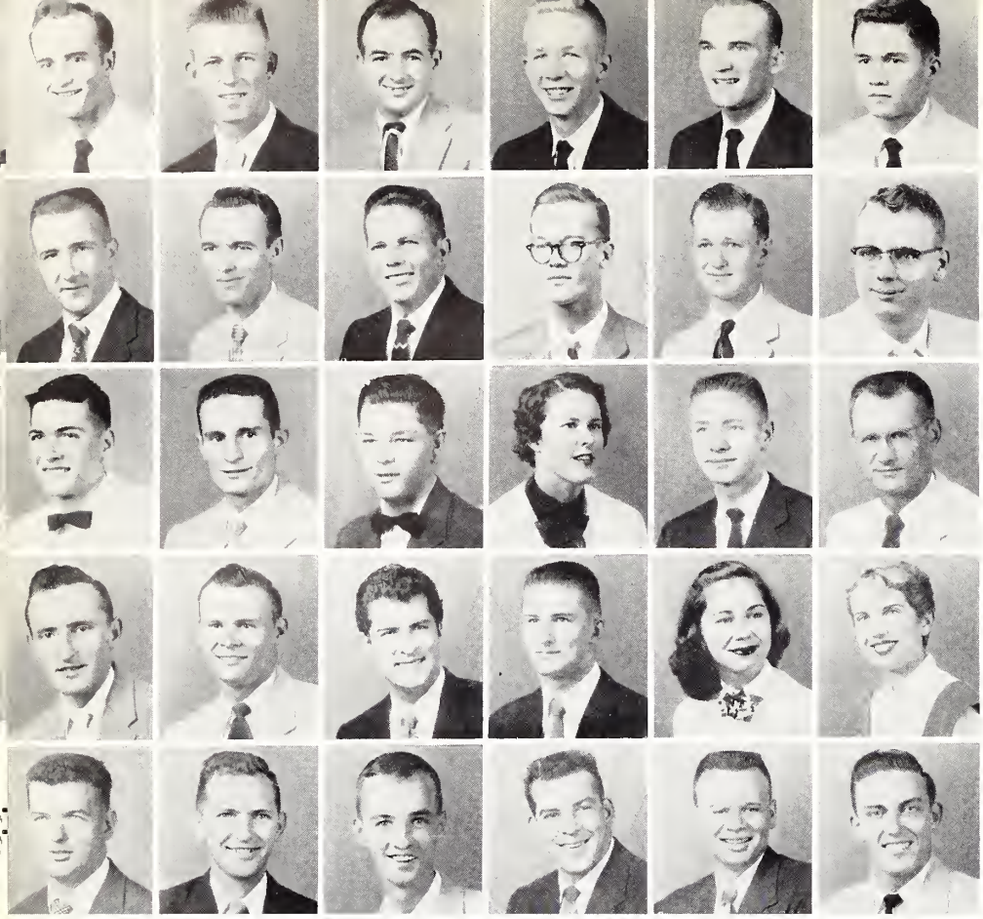

GALLE, WAIDE JOSEPH, Ocean Springs, Engineering . . . GAMMILL, JIM FRANK, Ackerman, Business . . . GARDINER, DONALD ARTHUR, Birmingham, Alabama, Business . . . GARDNER, JAMES HUGH, Mathiston, Business . . . GARDNER, WILLIAM MACK, Magee, Agriculture, Kappa Alpha . . . GARRETSON, GORDON MARSHALL, Leakesville, Science.

GATES, JOHN THOMAS, Macon, Business . . . GEMENY, JOHN GRAHAM, Hickory, Engineering . . . GERLACH, JOHN KLAUSE, JR., Tunica, Science, Kappa Alpha . . . GERMANY, CHARLES, Union, Engineering . . . GERRED, DONALD, Oxford, Agriculture . . . GIBBONS, JERRY VAUGHN, Pascagoula, Engineering.

GIBBS, JAMES BOBBY, Grenada, Education . . . GIBSON, CHARLES A., Collins, Engineering . . . GIBSON, VERNON BURNETT, Sunflower, Business . . . GILBERT, KATHERINE HILDA, Meridian, Education . . . GILES, BOBBY JOE, New Albany, Business, Kappa Sigma . . . GILL, ELLIS GRAY, Toomsuba, Engineering.

GILLIS, JOE KINDRED, Philadelphia, Agriculture, Phi Kappa Tau . . . GOLDEN, RONALD STANFORD, Brooksville, Agriculture . . . GONZALEZ, NICHOLAS ASCENCION, Jinotega, Nicaragua, Agriculture . . . GOODGAME, LEONARD J., Aberdeen, Science . . . GOODSON, ELLA FAYE, West Point, Education . . . GRAHAM, NELL L., Louisville, Business.

GRANGER, RODNEY BENJAMIN, Columbus, Business . . . GRAY, BILLY DOUGLAS, Grenada, Engineering . . . GRAY, WALTER KELLY, Greenwood, Business, Sigma Chi . . . GREEN, GEORGE TUCKER, Moorhead, Engineering . . . GREER, WILLIAM CARLTON, Natchez, Agriculture . . . GREGG, CADE LEXIE, Belzoni, Agriculture.

SOPHOMORES

Make way for the Band . . .

GREGORY, JANET CAMPBELL
State College, Business
Chi Omega

GUEST, CHARLES LUTHER, Greenville, Engineering, Kappa Alpha . . . GUTHRIE, ROY C., JR., Pontotoc, Engineering, Pi Kappa Alpha . . . GUTTMAN, RICHARD WILLIAM, New Rochelle, New York, Engineering, Pi Kappa Alpha . . . HAGEMEYER, JESSIE CLARA, Starkville, Science . . . HALBERT, LEWIS MOLLOY, JR., Aberdeen, Business . . . HALL, ROBERT TAYLOR MARMON, Decatur, Georgia, Agriculture, Kappa Sigma.

DODD, JIMMY L., Aberdeen, Engineering . . . DODSON, ARTHUR LEON, Pontotoc, Engineering . . . DOERGE, EVERETT GAIL, Minden, Louisiana, Education . . . DOIRON, JULES WARREN, Vicksburg, Engineering, Pi Kappa Alpha . . . DOUGLAS, TIM ADRIAN, JR., Crystal Springs, Science . . . DOWNER, WILLIAM CLARK, JR., Macon, Business, Kappa Alpha.

DOWNING, CHARLES LEONARD, Brookhaven, Engineering . . . DRANE, LESLIE ROBINSON, JR., Mayhew, Science, Kappa Sigma . . . DUFF, JOHN WIENDELL, Laurel, Engineering, Phi Kappa Tau . . . DURHAM, THOMAS FRANKLIN III, Brookhaven, Science, Pi Kappa Alpha . . . DYSON, JOHN O., Columbus, Agriculture . . . EASON, HENRY NOEL, JR., Jackson, Engineering, Sigma Chi.

EDMONDSON, KENNETH ELWOOD, Yazoo City, Business . . . EDWARDS, JOHN GILBERT, Kosciusko, Business . . . ELLIS, WILLIAM CLEVELAND, Meridian, Engineering . . . ELMORE, JAMES LLOYD, Shaw, Business . . . ESTES, CECIL EDWARD, Tupelo, Engineering . . . EUBANKS, MAURICE WOODARD, Lucedale, Engineering.

EVANS, DAVID AITKEN, JR., Clarksdale, Engineering, Kappa Sigma . . FAIRLEY, SHIRLEY RUTH, Starkville, Business . . . FALKNER, JIMMYE LORRAYNE, Starkville, Business . . . FARR, CLARENCE KAVANAUGH, JR., Bowling Green, Kentucky, Engineering . . . FARR, RALPH DAVID, Jackson, Business, Kappa Sigma . . . FATHERREE, JEFF CARTER, Jackson, Engineering, Kappa Sigma.

FAULKNER, BILLY, Clarksdale, Business . . . FAVI, MORRIS JOHNNY, Shelby, Business . . . FERRIS, JAMES EDWARD, Buffalo, New York, Business . . . FISACKERLY, HOWARD EUGENE, Sunflower, Agriculture, Kappa Alpha . . . FORBUS, JERE KING, Amory, Business Kappa Sigma . . . FORD, BUCK, JR., Greenville, Engineering.

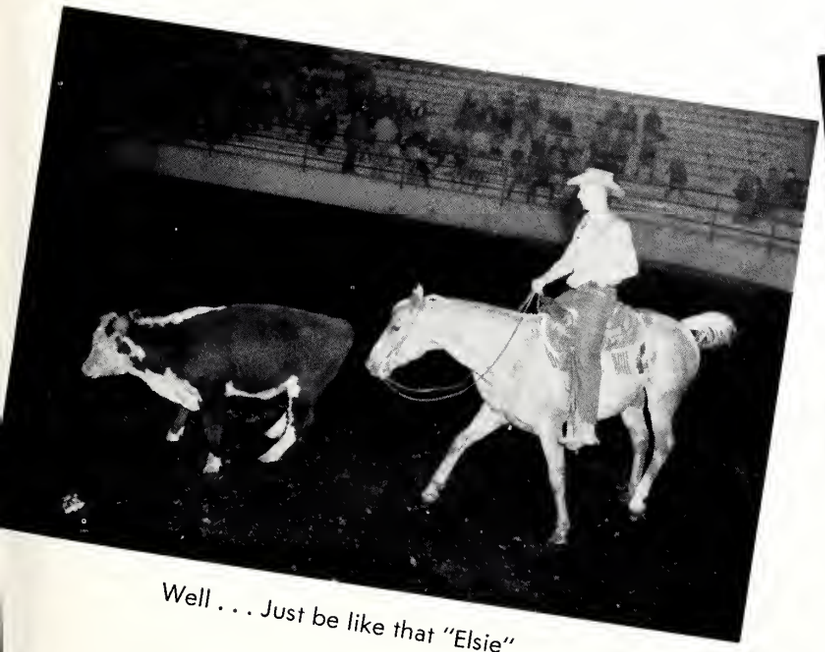

Well . . . Just be like that "Elsie" . . .

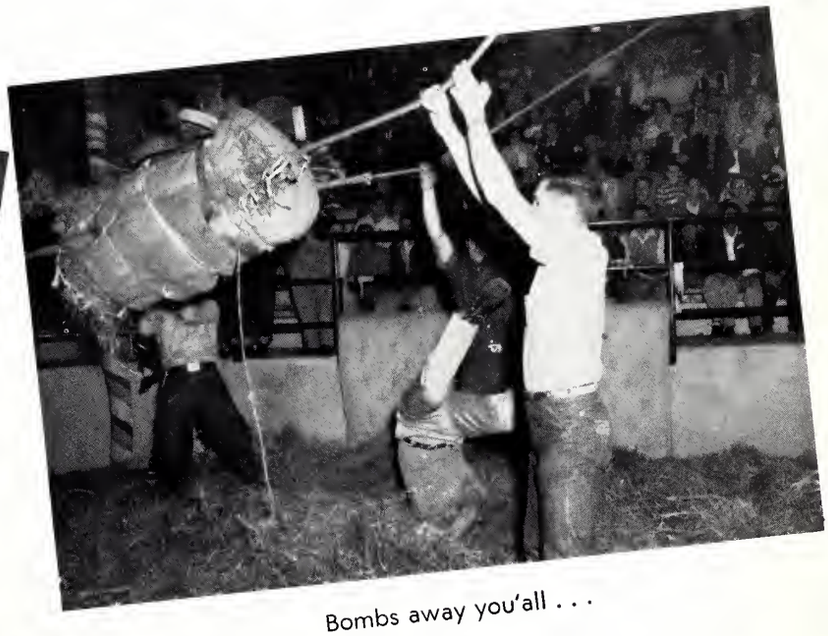

Bombs away you'all . . .

FORD, JAMES MARLIN
Greenville, Engineering

FORESMAN, EDWARD GILBERT, Greenville, Engineering . . . FORGEY, BEN K., JR., Bolton, Engineering . . . FOSTER, ROBERT FRANK, Laurel, Engineering . . . FOUCHE, LUCIUS EMILE, Benton, Engineering . . . FOUCHE, PHILLIP JEROME, Benton, Agriculture . . . FULGHAM, ROBERT EDWARD, West Point, Agriculture.

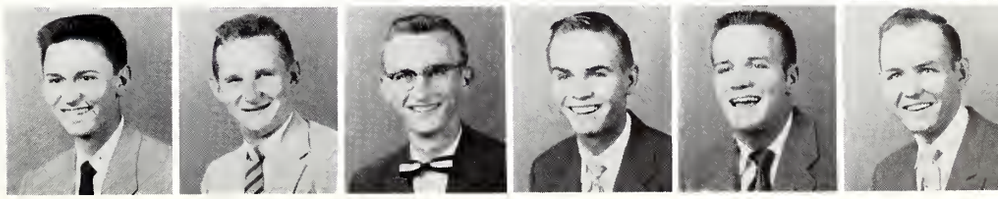

HARDY, ALDWIN DARRELL, Business, Philadelphia . . . HARDY, JOE BURNS, JR., Canton, Agriculture, LXA . . . HARRINGTON, JANET, Ackerman, Education, Chi Omega . . . HARRIS, EDWARD HALE, Macon, Agriculture . . . HARRIS, JAMES EDWARD, Business, Amory . . . HARRIS, MARVIN HOWARD, Grenada, Business.

HARRIS, MAURY PIGFORD, Batesville, Engineering, Sigma Phi Epsilon . . . HARRISON, DANIEL MATHEW, Glade, Engineering . . . HARRISON, JAMES KIMBLE, Vicksburg, Engineering . . . HARTHCOCK, THOMAS BLYTHE, Clarksdale, Business . . . HARTMAN, JOHN LUTHER, Laurel, Education, Pi Kappa Alpha . . . HAYWARD, WILLIAM AUSSTUS, JR., Duckhill, Agriculture.

HAZLEWOOD, HAMES WALTER, Humboldt, Tennessee, Engineering, Sigma Alpha Epsilon . . . HEADRICK, BILLY EDWARD, Raleigh, Science . . . HEGNER, JAMES ROBERT, Greenwood, Engineering, Pi Kappa Alpha . . . HEIDEN, JOHN LOUIS, Jackson, Business . . . HENDRICKS, WYNDAL LANE, Lumberton, Agriculture . . . HENLEY, MARION EARL, West Point, Business, Lambda Chi Alpha.

HENLEY, WILLIAM FRANK, Shaw, Engineering . . . HERNDON, JOHN W., Saltillo, Science . . . HESTER, EDDIE WAYNE, Mathiston, Business . . . HEWES, NEWTON MAYBIN, Long Beach, Engineering . . . HICKERSON, JOE HENRY, Jackson, Engineering . . . HIGHTOWER, LYNWOOD, JR., Stanton, Agriculture, Pi Kappa Alpha.

HILHUN, BENTON McINNIS, Lucedale, Science . . . HILL, ROBERT H., Philadelphia, Science . . . HINTON, PERCY, Richton, Engineering . . . HITE, DONALD RAY, Clarksdale, Business . . . HOBART, CHALMERS EDMUND, Avon, Engineering . . . HODGES, DAN ALLEN, Jackson, Engineering.

SOPHOMORES

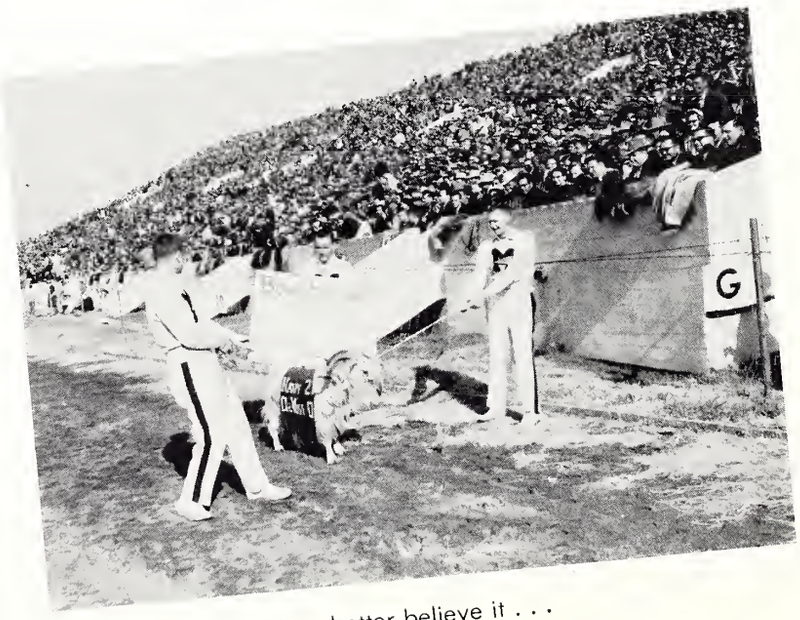

You better believe it . . .

HODGES, JACK NELSON
Tomnolen, Engineering
Sigma Chi

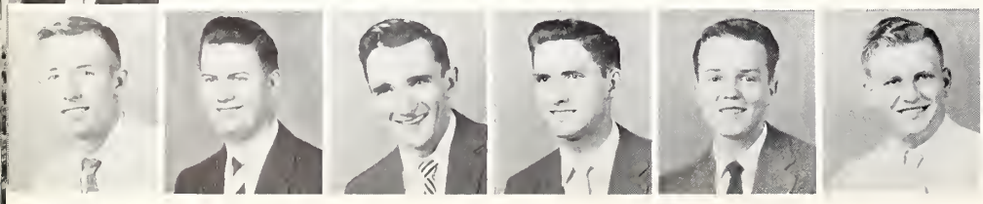

HOLBROOK, JIMMIE AUBERT, Jackson, Business, Alpha Tau Omega . . . HOLIDAY, BERNARD MICHAEL, Jackson, Science, Sigma Phi Epsilon . . . HOLLOWAY, WILLIS WILBURN, Yazoo City, Engineering, Pi Kappa Alpha . . . HOLMES, DON WARREN, Birmingham, Alabama, Education . . . HONEYCUTT, WILLIAM NELMS, Corinth, Agriculture . . . HOOD, DANNIS EDWARD, Calhoun City, Science.

HORNER, BOBBY NELSON, West Point, Business . . . HORTON, JOHN ELIJAH, JR., Rome, Agriculture . . . HOUCK, JOHN DUNN, Greenwood, Engineering, Kappa Sigma . . . HOUSE, ELIJAH EUGENE, Sardis, Engineering . . . HOUSTON, DOUGLAS W., Sylvarena, Agriculture . . . HOUSTON, THOMAS GAYLE, Bolton, Business.

HOWARD, JOSEPH FRANKLIN, Meridian, Engineering . . . HOWELL, MARVIN THOMAS, Arlington, Tennessee, Engineering . . . HOWELL, MILO LACY, Jackson, Engineering . . . HOXIE, DAVID EVANS, JR., Taunton, Massachusetts, Business . . . HUDDLESTON, HERBERT HARTWELL, Lamont, Agriculture, Kappa Sigma . . . HUGHES, OLA FAYE, Bruce, Business.

HUMPHREYS, KAREN EVELYN, Biloxi, Agriculture . . . HURDLE, MARVIN TRAVIS, Taylor, Agriculture . . . HUSBANDS, ROBERT ALLEN, Jackson, Engineering, Kappa Sigma . . . HUSSEY, LAMAR WILLIAM, Tupelo, Agriculture . . . HUTCHISON, JAMES ALLEN, Kosciusko, Engineering . . . IRBY, THOMAS McGRIFF, JR., Vicksburg, Science, Kappa Sigma.

IVY, D. KELLY, Raleigh, Engineering, Pi Kappa Tau . . . IVY, HORACE MACAULAY III, Meridian, Engineering . . . JACKSON, BILLY FRANCIS, Starkville, Business . . . JACKSON, DON RAY, Brookhaven, Business, Kappa Alpha . . . JAMES, GEORGE LEO, Denmark, Agriculture . . . JEFCOAT, DONIS OTHEL, Soso, Agriculture.

JEFCOAT, MAJOR DARRELL, Ellisville, Agriculture . . . JOE, HASTINGS LING, Cleveland, Business . . . JOE, WALTER Y., Boyle, Science . . . JOHNSON, GLENN ABNER, Winona, Engineering, Sigma Phi Epsilon . . . JOHNSON, JOHN ORGAIN, Brownsville, Tennessee, Engineering Sigma Alpha Epsilon . . . JOHNSON, ROBERT LEE, Hazlehurst, Engineering.

That worried look again!! . . .

And then the "light" shone from above.

JOHNSON, THOMAS LEVI
Houlka, Agriculture

JOHNSTON, PEGGY JEAN, Memphis, Tennessee, Education, Zeta Tau Alpha . . . JONES, EARL BENSON, Brookhaven, Business . . . JONES, ELBOM WILLIAM, Moselle, Engineering . . . JONES, GORDON ERVIN, Greenwood, Science, Pi Kappa Alpha . . . JONES, PETER RADFORD, Jackson, Education . . . JONES, RUBEN LANIER, Canton, Engineering, Kappa Alpha.

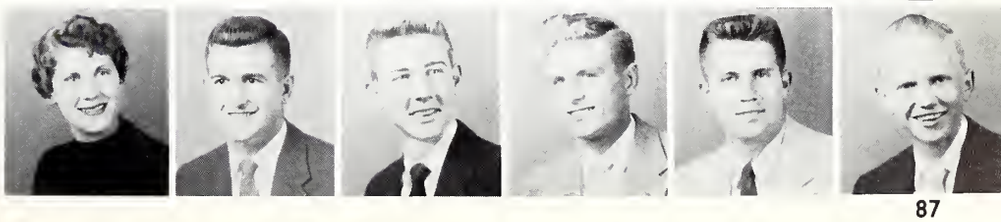

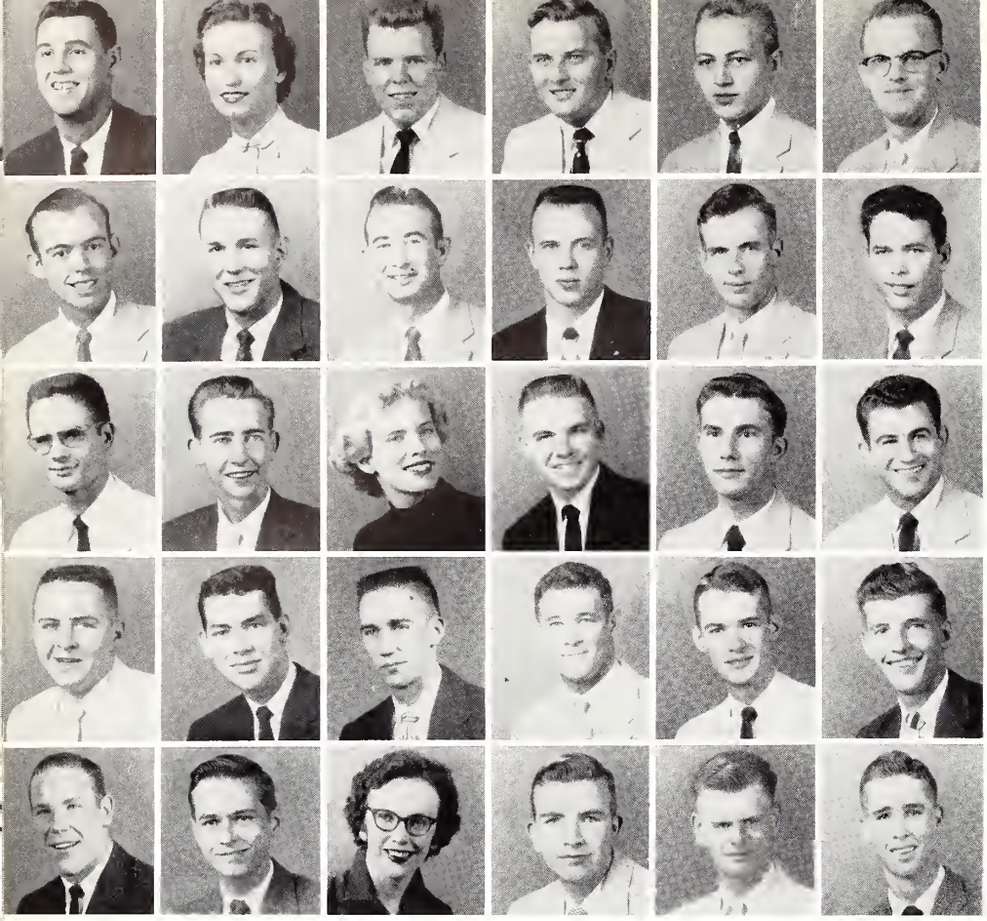

JONES, VICTOR REINHARD, Laurel, Science . . . JOYNER, BARBARA LEE OVERBY (MRS.), Brandon, Business . . . KARLAK, ROBERT WILLIAM, Jackson, Engineering, Alpha Tau Omega . . . KAVANAY, JOHN RAYMOND, Magnolia, Geology . . . KAY, CHARLES HERMON, Iuka, Business, Sigma Phi Epsilon . . . KEEN, JAMES ROBERT, Ackerman, Engineering.

KEITH, JOSEPH BARKSDALE, JR., Jackson, Science . . . KELLY, AGNEW PATTON, JR., Satartia, Business . . . KELLY, JOE LOUIE, State Line, Business . . . KENDALL, TED HASTINGS, Jackson, Agriculture, Sigma Chi . . . KENNEDY, LANDO HILTON, Smithville, Engineering . . . KILGORE, JACK, Philadelphia, Agriculture.

KILLELEA, ROBERT THOMAS, Jackson, Business, Kappa Alpha . . . KIRKMAN, WILLIAM GORDON, Vicksburg, Agriculture . . . KITSOCK, RITA MARILYN, Carlsbad, New Mexico, Business, Zeta Tau Alpha . . . KNIGHT, BUFORD GERALD, Jackson, Engineering, Sigma Chi . . . KRAFT, FRANK JOSEPH, Peoria, Illinois, Engineering . . . KLONARIS, JOHNNY DIMOND, Lexington, Business.

LACEY, BILLY FRANK, Kosciusko, Agriculture . . . LACKEY, GORDON MIMS, Greenwood, Engineering . . . LAMBERT, JIMMY BARHAM, Crenshaw, Business, Sigma Chi . . . LAMENSDORF, BENJI LEO, Rolling Fork, Agriculture . . . LAMPKIN, ROBERT EVANS, Starkville, Engineering, Sigma Alpha Epsilon . . . LANG, PHILIP LANIER, Gulfport, Science.

LATHAM, SAMUEL BARRY, Beulah, Agriculture . . . LAWRENCE, OZZIE JAMES, JR., Caledonia, Business . . . LEDBETTER, MARY ALTHA, Clinton, Engineering, Zeta Tau Alpha . . . LEE, ALFRED EUGENE, Holmesville, Science . . . LEE, BEN WILLIS, JR., Hattiesburg, Science . . . LEE, DAVID R., Poplarville, Engineering, Kappa Alpha.

SOPHOMORES

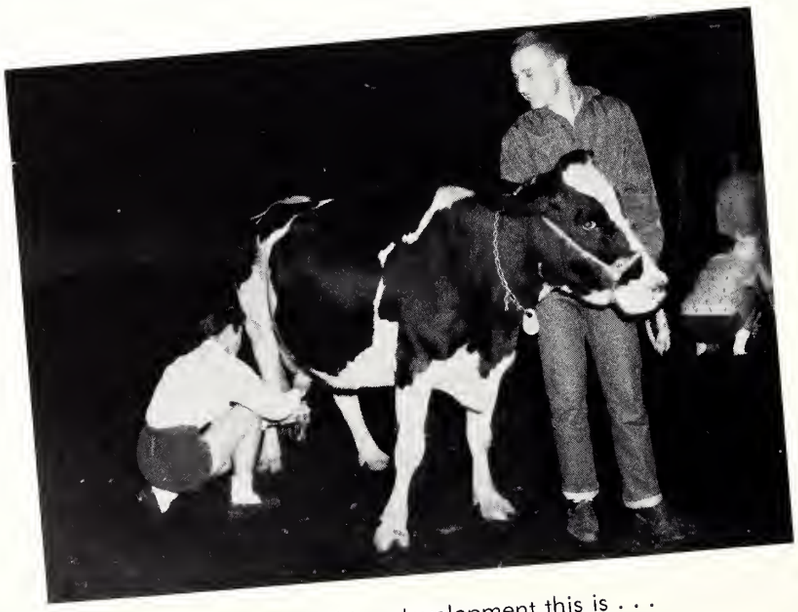

What a revolting development this is . . .

LENOIR, WILLIAM OTIS
Magnolia, Agriculture

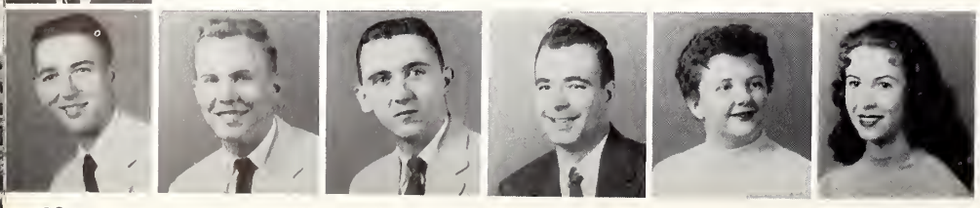

LEWIS, JERRY RAY, Newton, Education, Kappa Sigma . . . LICKFOLD, FREDRICK RICHARD, Grenada, Engineering, Kappa Alpha . . . LIGHT, JAMES EDWARD, Gulfport, Engineering . . . LINDER, RICHARD ANTHONY, Collins, Engineering . . . LIPPINCOTT, BETTIE JEAN, West Point, Education . . . LOEB, FRANCESKA LORCH, Morton, Science.

LOFLIN, ROBERT CHISHOLM, Greenville, Engineering, Kappa Alpha . . . LOFTON, EDWIN ADAMS, Madden, Education . . LONG, FRED WAYNE, Bruce, Engineering . . . LONG, JESSIE FRANCIS, JR., Hattiesburg, Engineering . . . LONG, JEWELL LOUISE, Vaiden, Education . . . LONG, LILLIAN SPENCER, Starkville, Education, Chi Omega.

LOPEZ, ANJEL WINSTON, Escatawpa, Engineering . . . LOTT, THOMAS EDISON, JR., Columbus, Business, Sigma Chi . . . LOWE, CHARLES GUY, Jackson, Business, Kappa Sigma . . . LUSBY, WILLIAM EUGENE, Amory, Business . . . LUSK, OWEN F., Cleveland, Business . . . LYON, EDWARD LEE, Cedar Bluff, Business.

MAAYEH, PHILIP ISSA, Bethlehem, H. K. Jordan, Engineering . . . MANE, ADALBERTO, Merida, Mexico, Science . . . MANGUM, CHARLES GRADY, Pass Christian, Engineering . . . MANGUM, WAYNE LEE, Mendenhall, Science . . . MANNING, CLARENCE EARL, Hernando, Agriculture . . . MARLIN, HUGH SIMS, Tupelo, Engineering.

MARSICANO, JOHN (ROCKY), Vicksburg, Engineering, Pi Kappa Alpha . . . MARSHALL, LARRY EDWARD, Jackson, Engineering, Sigma Chi . . . MARTIN, JAMES RANDOLPH, Grenada, Business . . . MASON, ELLIS E., Newton, Engineering . . . MASSENGALE, FRANCIS GARLAND, Hattiesburg, Engineering . . . MAXWELL, TOM BRISTER, Smithdale, Engineering.

MAY, JASPER LELAND, Philadelphia, Agriculture . . . McALPIN, BOBBIE JEAN MILLING, Jackson, Education, Zeta Tau Alpha . . . McCALL, JOHN FORD, Natchez, Science, Pi Kappa Alpha . . . McCARDLE, STUART, Picayune, Engineering . . . McCLATCHY, CHARLES HAMILTON, Indianola, Agriculture . . . McCORMACK, ROBERT EARL, Belzoni, Science.

Really now . . .

Ben . . . Are you kidding??? . . .

McINTYRE, INNES THORN
Itta Bena, Agriculture
Sigma Alpha Epsilon

McCULLOUGH, HUGH ALUIN, Houston, Engineering . . . McDANIEL, ENOUCH ALEXANDER, Columbia, Engineering . . . McDONALD, ROBERT TERRY, Tupelo, Business . . . McDONALD, THOMAS KENNETH, Ovett, Engineering . . . McDONALD, WILLIAM WESLEY, JR., Baldwin, Engineering . . . McGEE, WILLIAM HILL, Hickory, Agriculture.

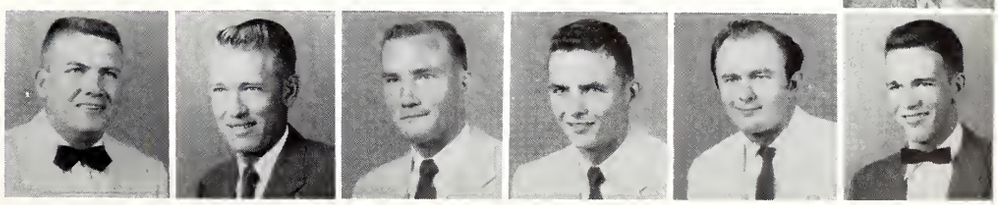

McKEE, KENNETH MORELAND, Greenwood, Engineering . . . McKINNEY, WILLIS R., Red Bay, Alabama, Engineering . . . McKNIGHT, TOM BROWN, Pontotoc, Education . . . McMAHON, MURRAY DIXON, Greenwood, Engineering . . . McMAHAN, VERNON WAYNE, Askew, Engineering . . . McNEILL, ERNEST EDGAR, Laurel, Engineering.

McREYNOLDS, JOHN THOMAS, Starkville, Agriculture, Sigma Chi . . . McSWAIN, LEWIS GATES, JR., Jackson, Science . . . MEEKS, BYNUM LEE, Jackson, Agriculture, Alpha Tau Omega . . . MERCER, MRS. MARJEAN CLARK, Tishomingo, Education . . . MEREDITH, THOMAS JEFFERSON, Greenville, Engineering . . . MEREND, TOIVO, Long Island City, New York, Engineering.

METZ, ROBERT EDGAR, Hudson, New York, Engineering . . . MICHAEL, REABER D., Lawrenceburg, Tennessee, Business . . . MILLARD, JESSE THOMAS, Humboldt, Tennessee, Agriculture . . . MILLER, BETTY EGGER, Columbus, Business, Chi Omega . . . MILLER, CHARLES EDWARD, Natchez, Agriculture, Pi Kappa Alpha . . . MILLER, CHARLES ROBERT, Houston, Engineering.

MILLER, GARDNER EUGENE, Grenada, Engineering . . . MILLER, HERBERT HAROLD, Houston, Business . . . MILLER, JIMMY DEAL, Columbus, Business . . . MILLER, WALTER THOMAS, Ponchatoula, Louisiana, Science, Sigma Chi . . . MILLER, WILLIAM EUGENE, JR., Yazoo City, Business . . . MING, MARCUS LAFAYETTE, Shelby, Engineering.

MITCHELL, GEORGE WASHINGTON, Grenada, Business . . . MITCHELL, HENRY COOPER, Louisville, Agriculture . . . MIZE, LESLIE LEROY, JR., Tupelo, Business . . . MOAK, WILSON EMMIT, McComb, Science . . . MOHLER, STANLEY HOWARD, Ocean Springs, Science . . . MONK, TED, Lake, Agriculture.

SOPHOMORES

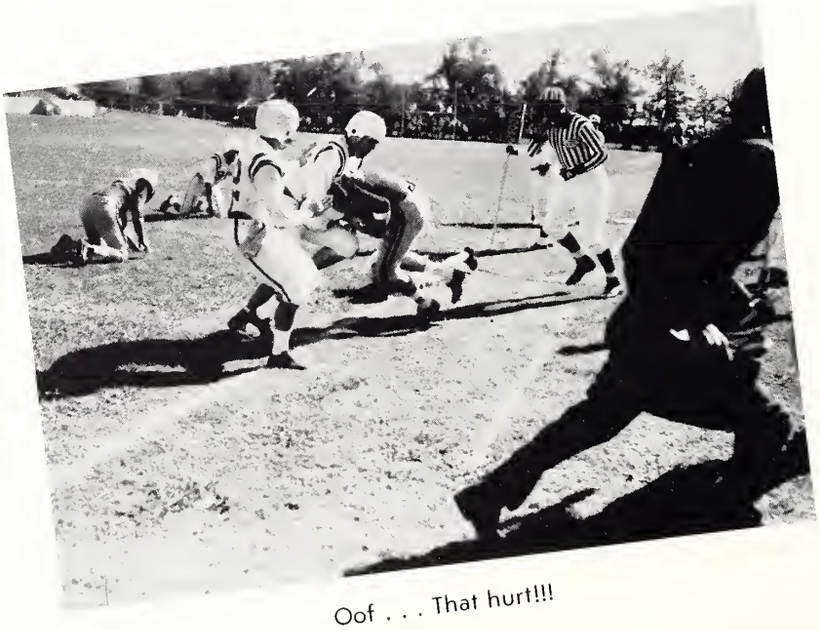

Oof . . . That hurt!!!

MONTY, THEODORE WAYNE
Clarksdale, Business

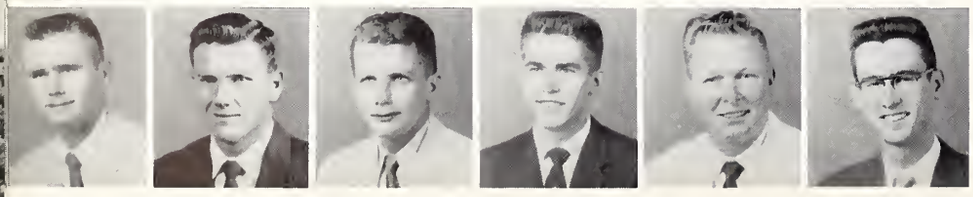

MOONEYHAN, DARDEN WAYNE, Sledge, Engineering . . . MOORE, COY EUGENE, Baxterville, Science . . . MOORE, EARL HUMPHREYS, Vicksburg, Business . . . MOORE, L. C., Fulton, Engineering . . . MOORE, LEWIS MILTON, JR., Tie Plant, Engineering . . . MOORES, WALTER ALAN, Fort Worth, Texas, Education.

MORGAN, JAMES POWELL, Oakland, Agriculture . . . MORGAN, SAM RISH, Vardaman, Engineering . . . MORGAN, WALTER RAYMOND, Meridian, Engineering . . . MORGAN, WILLIAM EARL, Greenville, Education . . . MOSS, ALVIN FLEET, Hattiesburg, Engineering, Kappa Alpha . . . MUNSON, GEORGE WILLIAM, JR., Biloxi, Engineering.

MURPHREE, CARL ELMER, JR., Lula, Engineering, Pi Kappa Alpha . . . MURPHREE, THOMAS RAE, Charleston, Agriculture . . . MURPHY, GROVER O., JR., Golden, Engineering . . . MURRAH, JAMES ELMER, Mathiston, Business . . . MYERS, CHODIE TERRELL, Calhoun City, Engineering . . . MYERS, KENNETH GERALD, Pascagoula, Science.

NAZARY, THOMAS DOSS, Carthage, Agriculture . . . NEAL, RICHARD WAYNE, Brookhaven, Agriculture . . . NESMITH, EDWARD NEAL, Albertville, Alabama, Business . . . NICHOLS, ARTHUR SIEGEL, Vaughan, Agriculture, Sigma Alpha Epsilon . . . NICHOLSON, ROBERT SYLVESTER, Dixon, Engineering . . . NICHOLSON, ROY LEE, Dixon, Engineering.

NICKLE, JOHN T., Alexandria, Louisiana, Agriculture . . . O'BEIRNE, DANIEL JOSEPH, Natchez, Business, Pi Kappa Alpha . . . O'DOM, RICHARD WALLACE, Meridian, Forestry, Sigma Alpha Epsilon . . . OGLESBY, BOBBY FREDERICK, Eddiceton, Engineering . . . O'NEAL, DONALD WALKER, Gulfport, Engineering . . . O'NEILL, BEN GOODWIN, Crenshaw, Science, Sigma Phi Epsilon.

PACE, DEASON LAMAR, Meridian, Engineering . . . PALMER, JAMES ERNEST, Preston, Agriculture . . . PALMER, SHELBY RAY, Jackson, Engineering . . . PARK, MALCOLM CARTER, Big Creek, Business . . . PARKER, GEORGE AVEN, Big Creek, Business . . . PARKS, WALTER HUGH, Saltillo, Engineering.

"As I see it, uh . . ."

"You see it's like this" . . .

PATTERSON, FRANKLIN RILEY, JR.
Starkville, Science
Alpha Tau Omega

PAXTON, WILLIAM JOSEPH, Brookhaven, Science . . . PEACH, ARTHUR MONROE, Saltillo, Engineering . . . PEARSON, JOHN EDWARD, JR., Long Beach, Engineering . . . PEEL, CHARLES LEWIS, Greenwood, Engineering, Sigma Chi . . . PENTECOST, WILLIAM EDWARD, Shaw, Agriculture . . . PERRY, BILLY WAYNE, Columbus, Engineering.

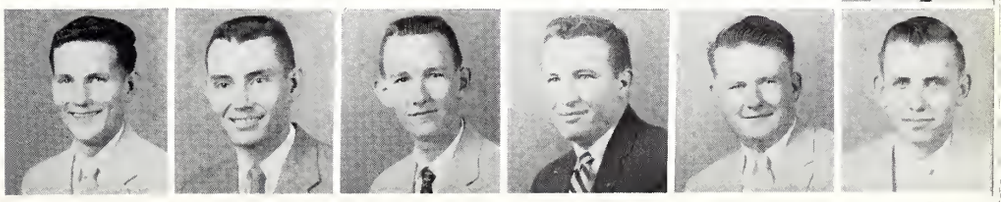

PERRY, WILLIAM ESTUS, Crystal Springs, Engineering, Sigma Phi Epsilon . . . PETERSON, WALTER GIL, Winona, Education, Phi Kappa Alpha . . . PHILLIPS, ERCELIN VERDEL, JR., Gulfport, Science, Sigma Chi . . . PHILLIPS, FREDRICK DENISE, Collinsville, Agriculture . . . PHILPOT, JIMMIE LAMAR, Perthshire, Agriculture . . . PICKETT, ERNEST WADE, JR., DeKalb, Agriculture.

PIKE, JAMES CRAWFORD, Greenwood, Business, Sigma Alpha Epsilon . . . PONTIUS, WILLIAM FREDERIC, Flora, Science, Sigma Alpha Epsilon . . . POOLE, VERNON CLAYTON, Collinsville, Agriculture . . . PORTER, WILLIAM MALBERY, Vicksburg, Engineering, Phi Kappa Alpha . . . POUNDS, WAYNE KNIGHT, Boyle, Business . . . POWELL, R. J., JR., Anguilla, Agriculture, Theta Xi.

POWER, JAMES ALEXANDER, Kosciusko, Engineering . . . PRESSGROVE, CLAUDE ANDREW, JR., Witchita Falls, Texas, Business, Kappa Sigma . . . PURYEAR, HARRY HEWLETTE, Winona, Science, Sigma Phi Epsilon . . . RAGLAND, FRANK ROWLAND, Inverness, Engineering . . . RAMSEY, ROBERT WALTER, JR., Starkville, Business . . . REARDON, GLEN ALLEN, Prentiss, Science, Alpha Tau Omega.

REED, JAMES EARL, Inverness, Business . . . REYNOLDS, JOHN MAURICE, Laurel, Science . . . RHODES, JACK RUSSELL, Louisville, Agriculture . . . RICE, RICHARD EDWIN, Charleston, Science . . . RICHMOND, WILLIAM LABOR, JR., Starkville, Science, Sigma Alpha Epsilon . . . ROBBINS, WAYNE LINDSEY, Covington, Tennessee, Education.

ROBERTS, BILL KENNETH, Belzoni, Engineering . . . ROBERTSON, JAMES PAUL, Ellisville, Agriculture . . . ROGERS, PAT MALOY, Mt. Olive, Science . . . ROTHWELL, MARIGAIL, Louisville, Science . . . ROSAMOND, JOHN BELL, Lexington, Business, Sigma Alpha Epsilon . . . ROSS, BENJAMIN ASKEW, Vicksburg, Business.

SOPHOMORES

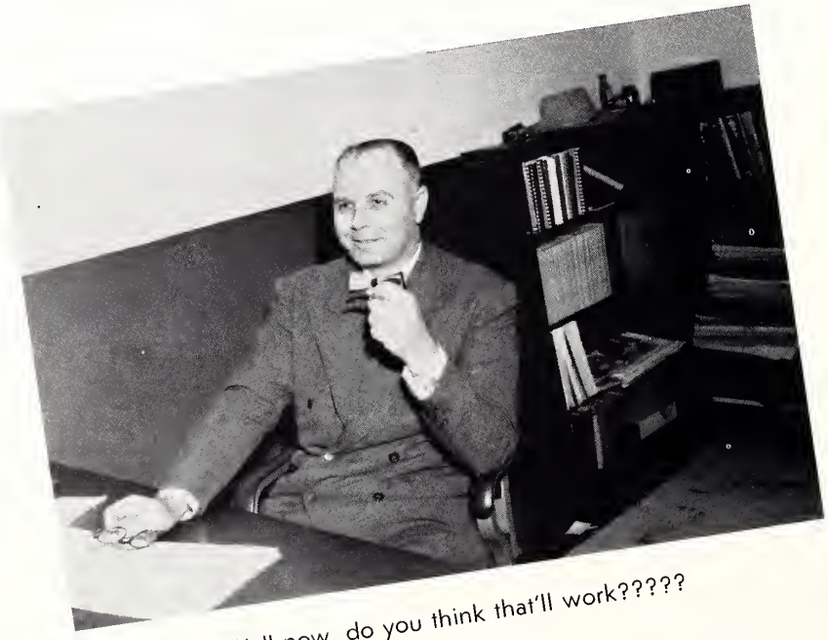

Well now, do you think that'll work?????

ROSS, LEWT ALEXANDER
Clarksdale, Agriculture

ROUNSAVILLE, BILL BYRD, Leakesville, Business . . . ROUSE, BERTIST CHARLEY, Lucedale, Agriculture . . . RUSCOE, HERBERT C., Coila, Education . . . RUSSELL, ALICE BIRGINIA, Greenville, Business . . . SALMON, WALTER THOMAS, Natchez, Agriculture, Pi Kappa Alpha . . . SANDIFER, THOMAS CLEVELAND, Jackson, Science, Kappa Sigma.

SAWTELLE, RICHARD GEORGE, Aberdeen, Education . . . SAWYER, CLIFTON WALKER, Corinth, Science, Lambda Chi Alpha . . . SAUCIER, SIDNEY P. III, Vicksburg, Science, Pi Kappa Epsilon . . . SAULTERS, SAM RUDOLPH, Bassfield, Agriculture . . . SCALES, WALTER, Starkville, Engineering, Sigma Alpha Epsilon . . . SCHWEIZER, LOUIS, JR., Hattiesburg, Engineering, Kappa Alpha.

SCOTT, PAULA KEITH, Covington, Tennessee, Education, Chi Omega . . . SCOTT, WILLIAM BERRY, JR., Pass Christian, Science . . . SEYMOUR, EDWARD FRANKLIN, JR., Starkville, Engineering . . . SHADOW, TOMMY O'NEAL, Meridian, Engineering . . . SHAKELFORD, ROBERT HOCKADAY, JR., Vicksburg, Engineering, Sigma Chi . . . SHANKS, JAMES LESLIE, Greenwood, Business.

SHANNON, CHARLES WILLIAM, Calhoun City, Agriculture . . . SHANNON, JAMES WILLIAMS, Meridian, Agriculture . . . SHANNON, LARRY SUTTON, Vicksburg, Engineering . . . SHELBY, LAWRENCE TALBERT, Memphis, Tennessee, Engineering, Sigma Alpha Epsilon . . . SHELLY, JOHN PRESLEY, Middleton, Tennessee, Education . . . SHOOK, PERCY J., Charleston, Science.

SIMMS, GEORGE MELVIN, Huntsville, Alabama, Engineering . . . SIMMONS, JAMES CALVIN, Brooksville, Agriculture . . . SIMMONS, JOHN EDWARD, Meridian, Engineering . . . SIMMONS, THOMAS EARL, Pontotoc, Engineering . . . SIMPSON, DAVID LAWRENCE, Shaw, Engineering . . . SILER, WILLIAM THOMAS, New Hebron, Agriculture.

SLOVER, ROLAND EARL, Natchez, Science, Pi Kappa Alpha . . . SMITH, AL JACKSON, Meridian, Engineering . . . SMITH, ALFRED R., JR., Columbus, Business . . . SMITH, DON P., Ripley, Engineering . . . SMITH, EDWIN ELMER, Jackson, Science . . . SMITH, FRANK ELMO, Greenwood, Agriculture.

Which "Jim" is the proudest?? . . .

Well . . . There's that gal from Kentucky . . .

SMITH, GARY PHILLIPS, Starkville, Engineering
SMITH, JAMES BYRD Poplarville, Agriculture

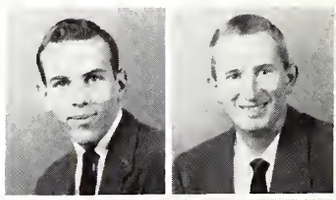

SMITH, JAMES KENNETH, Wesson, Agriculture . . . SMITH, JERRY SCOTT, Raymond, Education . . . SMITH, LAURENT, JR., Biloxi, Education . . . SMITH, RICHARD DARCY, Purvis, Engineering . . . SMITH, WENDELL D., Ripley, Business . . . SPRING, FERDINAND, EDWARD, JR., Long Beach, Engineering, Theta Xi.

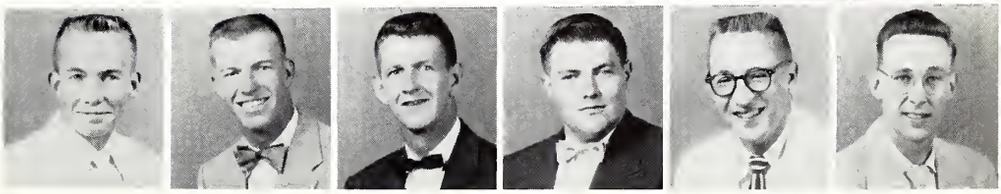

SPRUILL, OSCAR BURRIS, JR., Columbus, Engineering . . . STAIN, WILLIAM CHARLES, Yazoo City, Engineering . . . STANLEY, PAUL LEWIS, Jackson, Business . . . STANLEY, ROBERT EUGENE, Brownsville, Tennessee, Agriculture, Sigma Alpha Epsilon . . . STEELE, BOBBY LORAINE, Bruce, Business . . . STEWART, KENNETH WARREN, Meridian, Engineering.

STOKER, JAMES BERNARD, Winona, Agriculture . . . STOKER, RICHARD JAMES, Grenada, Business, Pi Kappa Alpha . . . STOKER, WAYNE ALLEN, Kilmichael, Agriculture . . . STOVALL, RICHARD M., Columbus, Agriculture, Kappa Alpha . . . STRIBLING, JIMMY CARROLL, Derma, Engineering . . . STRICKLAND, ALVAH, C., Clarksdale, Education.

SUMMERS, DORRIS DONALD, Coffeeville, Engineering . . . SUMNER, LESLIE EDWARD, Houston, Business . . . SUTTLE, THOMAS GLENN, Louisville, Education . . . SUTTON, HARRY ST. CLAIR, Vicksburg, Agriculture, Pi Kappa Alpha . . . SWANN, ALLIE CAVETT, Macon, Science, Lambda Chi . . . SWAN, ROBERT LEE, Jackson, Business, Kappa Sigma.

SWETLAND, JERRY HOLMES, Grenada, Business, Pi Kappa Alpha . . . SWOOPE, FRANK GRAY, Columbus, Business, Kappa Alpha . . . SWOOPE, LAFAYETTE FEARN, JR., Columbus, Agriculture, Kappa Alpha . . . SYKES, JAMES BURDETTE, JR., Indianola, Business, Pi Kappa Alpha . . . TABOR, HARRY BERNARD, JR., McCool, Agriculture . . . TARSI, ELIO EUGENE, Shelby, Business.

TAYLOR, BOBBIE DEE, Utica, Engineering, Sigma Phi Epsilon . . . TAYLOR, DWAIN DENTLY, Lucedale, Business, TAYLOR, FRANK GRAFTON, Laurel, Agriculture . . . TAYLOR, ROGER WILLIAMS, Port Gibson, Engineering . . . TEAL, NOBLE DEE, Biloxi, Business . . . TEER, WALTER FRED, JR., Holly Springs, Engineering.

SOPHOMORES

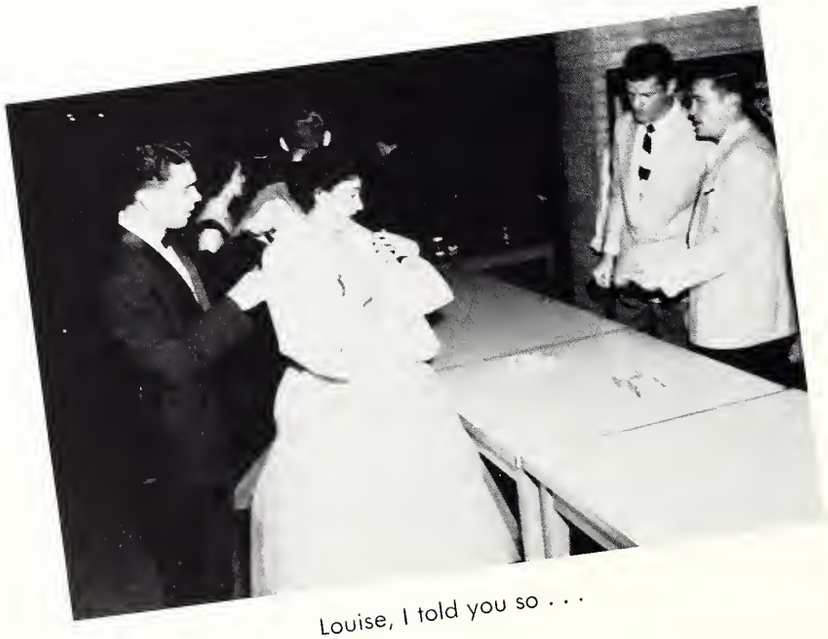

Louise, I told you so . . .

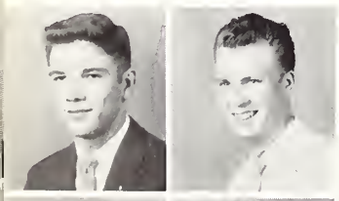

TERRY, DENNY AUSTIN
Columbia, Engineering, Sigma Chi
THOMPSON, HENRY WAYNE
Meridian, Engineering

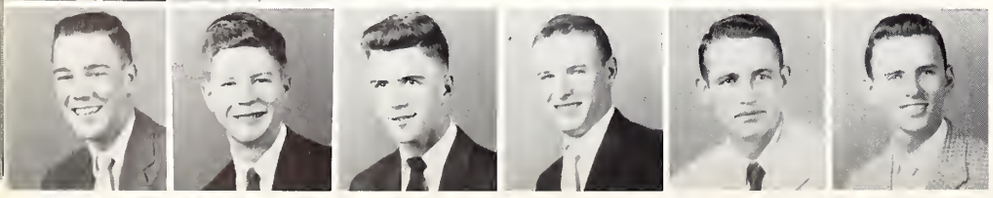

THOMPSON, JAMES EDWARD, JR., Jackson, Business, Sigma Chi . . . THOMPSON, ROBERT LESLIE, Louisville, Science . . . THOMPSON, WILLIAM ISAAC SHELBY, Jackson, Business, Kappa Sigma . . . THORNHILL, JOHN WALTER, Tylertown, Engineering . . . TILLER, WILLIAM LEWIS, Washington, Georgia, Business . . . TODD, BENJAMIN LAWERENCE, Jackson, Business.

TODD, THOMAS GRESHMAN, Jackson, Business . . . TOKARCHUK, MYRON EDWARD, Hudson, New York, Engineering . . . TOLES, DAVID OLIVER, Jackson, Engineering . . . TOWNSEND, LEE THOMAS, Carthage, Engineering . . . TRAINOR, FRANKLIN ROOSEVELT, Marks, Agriculture, Sigma Chi . . . TRAYLOR, CHARLES BECKER, Meridian, Business.

TRIPLETT, MARVIN EUGENE, Mashulaville, Engineering . . . TUBB, JOE PHIL, Jackson, Agriculture . . . TULLOS, JAMES SHERWOOD, Ellisville, Engineering . . . TULLOS, WOODROW GAYLON, Port Gibson, Engineering, Lambda Chi . . . TUNNELL, NORMAN REX, Church Hill, Tennessee, Education . . . TURNER, JOEL H., Houlka, Engineering.

TURNER, THOMAS BERRY, Marvell, Arkansas, Agriculture . . . TYNES, LUCILE GENEVIEVE P. (MRS.), Poplarville, Business . . . ULMER, JAMES HUNTER, JR., Columbia, Engineering, Theta Xi . . . VANCOTTHEN, M. CARLOS, Bogota, Colombia, Agriculture . . . VANDEVENDER, EDWARD PACE, Gholson, Agriculture . . . VANDEVERE, LOUIS EDWIN, JR., Eden, Science.

VAUGHAN, JACK PARKER, Ponchatoula, Louisiana, Business . . . VERHEECK, PROSPER EDWARD, Biloxi, Engineering . . . VICKERS, JOAN SYLVIA, Starkville, Education . . . VICKERY, HUGH PATE, Houston, Engineering . . . WADE, FRANK STANLEY, Tupelo, Engineering . . . WADE, JESSE IRVIN, Sherman, Business.

WALKER, JOHNNY WILFRED, Meridian, Science . . . WALKER, ROBERT HUGGINS, Pascagoula, Engineering . . . WALLER, ALVIN KING, Yazoo City, Science . . . WALLINGTON, EDWARD HUGH, State College, Science, Alpha Tau Omega . . . WALSH, DONALD EDWIN, Crosby, Science, Sigma Chi . . . WALTERS, BOBBY GENE, Philadelphia, Business.

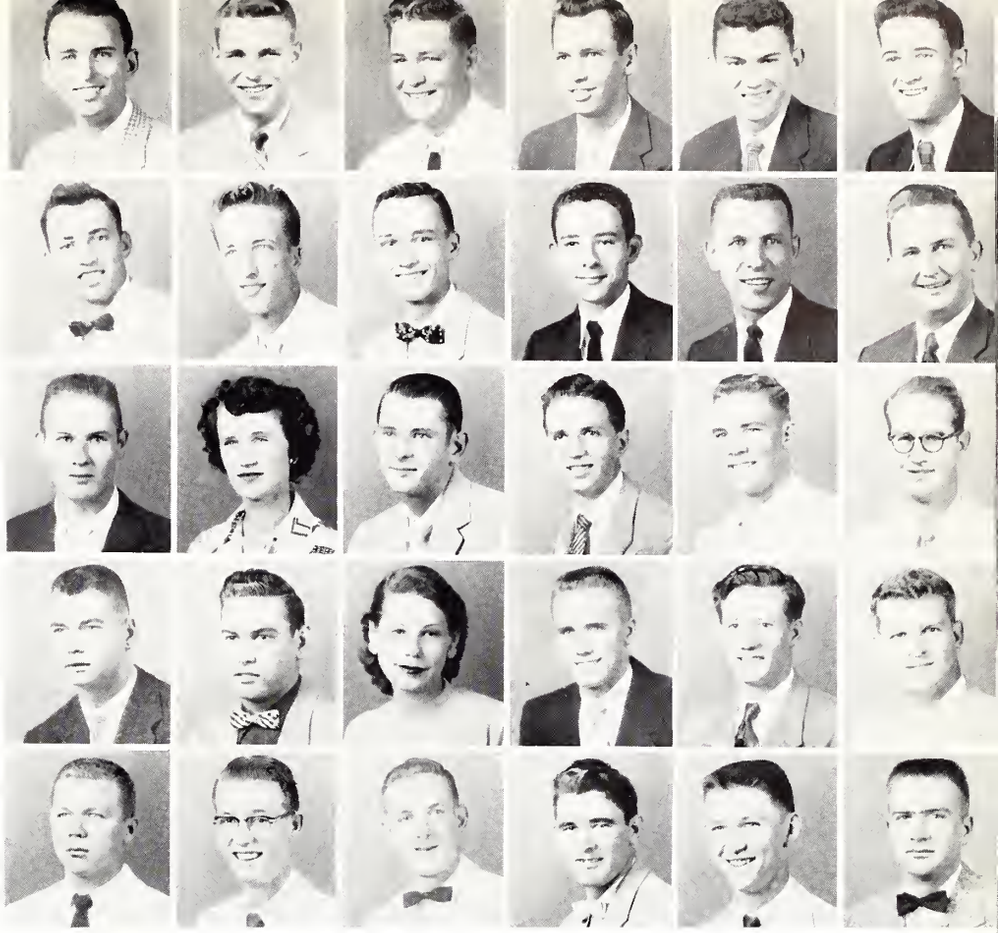

Honor yore pardner . . .

Hey Freshman . . . Dosi Doe . . .

WALTERS, CLYDE HIRAM
Harperville, Engineering
WALTON, DOUGLAS GORDON
Niagara Falls, New York, Business
Alpha Tau Omega

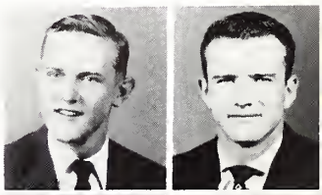

WARD, LINLEY KENT, JR., Jackson, Engineering . . . WARE, BILLY TOM, Brookhaven, Science, Kappa Alpha . . . WARNOCK, JOHNNY LEE, Rolling Fork, Agriculture . . . WASCOMB, JAMES E., Tupelo, Engineering . . . WASSON, RICHARD ALFRED, Bellwood, Pennsylvania, Engineering . . . WATERER, WILLIE FRANK, Tchula, Agriculture, Sigma Phi Epsilon.

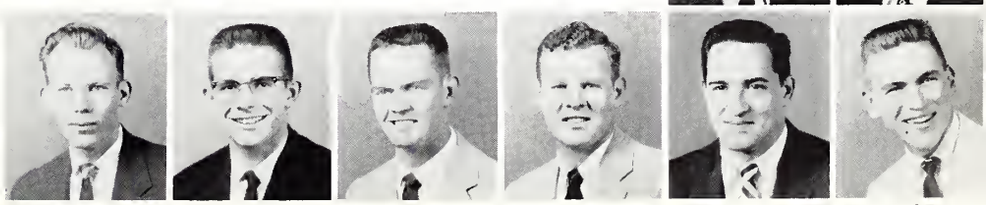

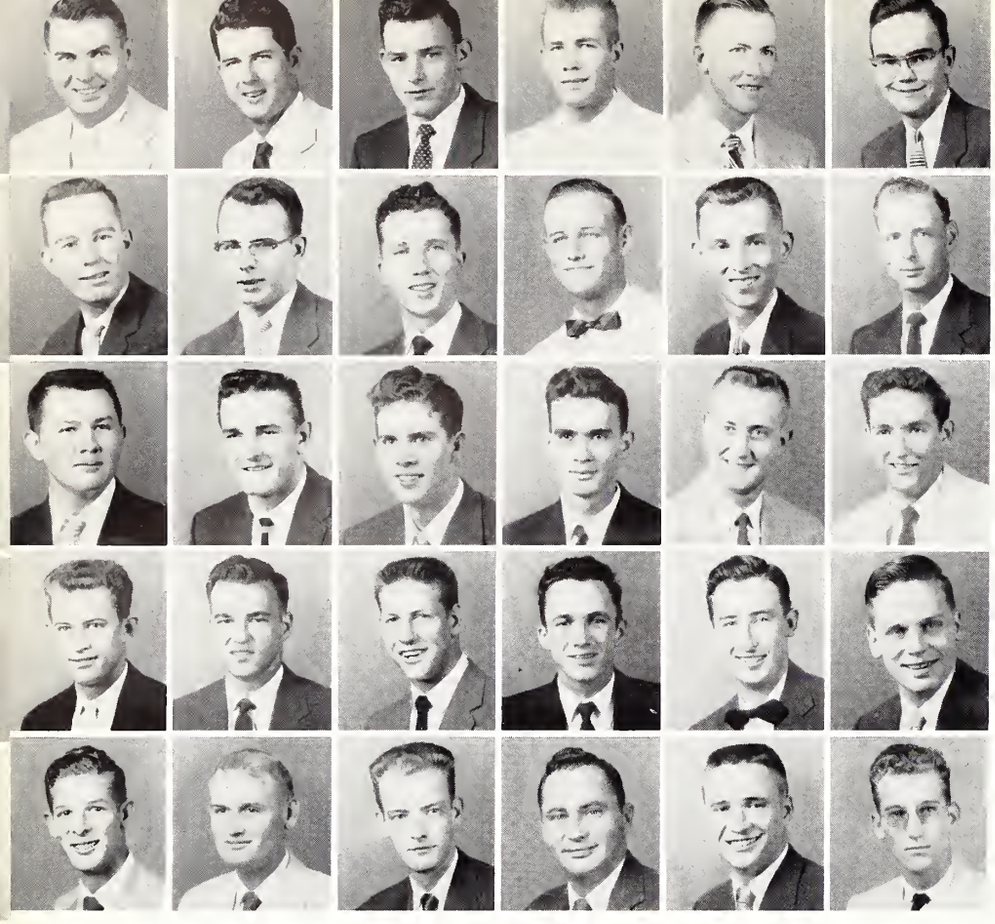

WATSON, JOHN LAWRENCE, Eddiceton, Engineering . . . WATTS, HERMAN L., JR., Pascagoula, Engineering . . . WEATHERLY, CHARLES ERNEST, Pontotoc, Business . . . WEEKS, DAVID JERRY, Wesson, Engineering . . . WEEMS, JOHN ROSS, West Point, Engineering, Sigma Chi . . . WEIR, JOHN PAUL, Leland, Science.

WEIR, ROBERT HOMER, Jackson, Engineering, Pi Kappa Alpha . . . WELCH, LONNIE JOE, Hattiesburg, Agriculture . . . WELLS, FRANKLIN KIRBY, Vicksburg, Engineering, Pi Kappa Alpha . . . WEST, TOM L., Shannon, Engineering . . . WHARTON, WYANT JOSEPH, Tylertown, Engineering . . . WHETSTONE, MALCOLM, Jackson, Business.

WHITE, RICHARD LEVERETT, Poplarville, Engineering . . . WHITE, ROBERT COBRYN, Batesville, Business . . . WHITE, SAM LUCE, Bentonia, Science . . . WHITFIELD, JOHN ROBERT, Jackson, Science, Pi Kappa Alpha . . . WICKER, JOHN RALPH, Clarksdale, Engineering . . . WILLARD, WALLACE ARTHUR, Natchez, Engineering.

WILLIAMS, ADRIAN BRISTER, Mathiston, Business . . . WILLIAMS, DAVID ERNEST, Amory, Engineering . . . WILLIAMS, EDWARD EARL, Stewart, Engineering, Kappa Sigma . . . WILLIAMS, GRANVILLE HALLUM, Wesson, Business . . . WILLIAMS, HORACE LESLIE, Clarksdale, Agriculture . . . WILSON, EDWARD RYDELL, Long Beach, Engineering.

WILSON, TERRY LAMAR, Cleveland, Engineering, Pi Kappa Alpha . . . WOMACK, CECIL, Manten, Engineering . . . WORTHY, FRANK GATES, Picayune, Engineering . . . WOOD, CHARLES R., JR., Iuka, Engineering, Sigma Phi Epsilon . . . WOODY, CHARLES OWEN, JR., Somerville, Tennessee, Agriculture, Theta Xi . . . WOOLVEN, JOEL WILEY, Meridian, Business.

SOPHOMORES

There you go again . . . Poor "Big Sid" . . .

WRAY, DANIEL JAMES
Vicksburg, Engineering
Sigma Chi

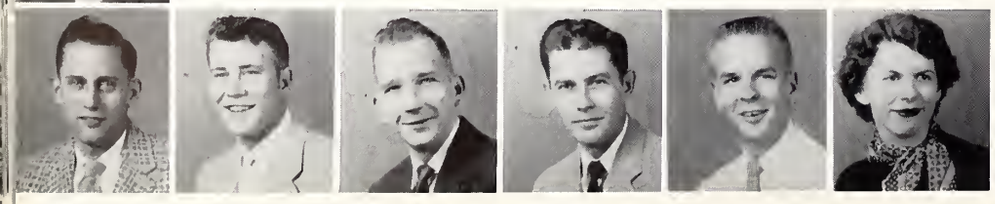

WRIGHT, FRANKLIN DELANO, Yokena, Agriculture . . . YARBROUGH, PHILLIP MARLYN, Baldwyn, Agriculture . . . YEAGER, JAMES EDWARD, Manchester, Georgia, Business . . . YOUNG, THAD P., Louisville, Engineering . . . ZIMMERMAN, LEO FELDER, New Augusta, Engineering, Pi Kappa Alpha . . . ZIRKLE, ANA LYNN, West Memphis, Arkansas, Science, Zeta Tau Alpha.

FRESHMEN

Classify yourselves, Freshmen . . .

ABEL, BOBBY NATHANIEL, Grenada, Business . . . ABEL, SVANDER JAMES, McComb, Education, Sigma Chi . . . ADAMS, LESLIE FRANKLIN, Winona, Engineering . . . ADAMS, WILLIAM MAURICE, Bruce, Engineering . . . AGENT, KENNETH NOWELL, Oakland, Engineering . . . ALEXANDER, KELLY DREW, Hollandale, Science, Sigma Alpha Epsilon.

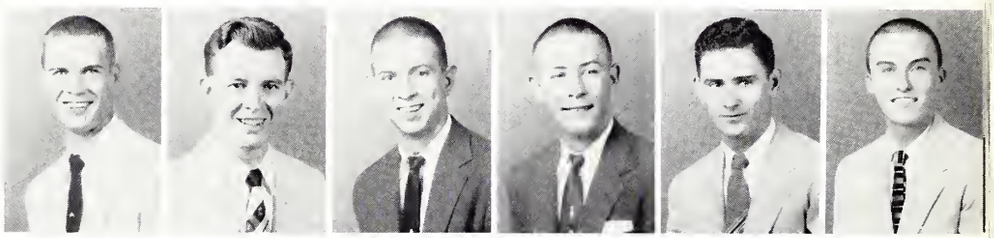

ALLEN, JAMES GASPER, Biloxi, Engineering . . . ANDERSON, GARLAND DALE, Okolona, Agriculture . . . ANDERSON, GEORGE HUDSON, Gulfport, Business . . . ANDERSON, GORDON McCORE, Shuqualak, Business . . . ANDING, CLARENCE RAMSEY, Jackson, Engineering, Kappa Alpha . . . ANDREWS, EMMITT ROBERSON, Jayess, Engineering, Pi Kappa Alpha.

ANTICI, EDWIN MAURICE, Clarksdale, Engineering, Alpha Tau Omega . . . ARMSTRONG, KENNETH McNEIL, Gunnison, Science . . . ARNOLD, CARL CAMPBELL, West, Business . . . ASHFORD, JAMES KNOX, Starkville, Business . . . ASHLEY, BILLY HENRY, Mendenhall, Science . . . AUTRY, NILES PATTERSON, Ashland, Business.

AVERA, CHARLES DAVIS, Moss Point, Science . . . AYCOCK, PHILLIP EUGENE, Starkville, Agriculture . . . AYERS, ROBERT BURWELL, Columbus, Business . . . AZLIN, WILLIAM RALPH, Leland, Agriculture, Sigma Alpha Epsilon . . . BACON, JOSEPH TRIMMIER, Laurel, Science, Pi Kappa Alpha . . . BAILEY, BOYCE GENE, Clarksdale, Engineering.

BAILEY, JAMES JULIUS, Birmingham, Alabama, Engineering . . . BAKER, ROBERT SAMUEL, Corinth, Business . . . BAKER, ROYCE KEITH, Philadelphia, Science . . . BALDWIN, RAY DOUGLAS, Laurel, Engineering . . . BALL, JAMES WILLIAM, Yazoo City, Engineering, Pi Kappa Alpha . . . BANES, CHARLES R., Canton, Engineering.

BARDWELL, JACK EMBRY, Derma, Engineering . . . BARLOW, BILLY RAY, Mendenhall, Engineering . . . BARLOW, ROBERT MILLARD, JR., Port Gibson, Engineering, Lambda Chi Alpha . . . BARNES, CLIFFORD DALE, Monticello, Engineering, Alpha Tau Omega . . . BARNETT, JAMES LESTER, Macon, Education . . . BARRON, JAMES MARSHALL, Ackerman, Engineering . . . BARROW, GEORGE ERNEST, Bay Springs, Engineering.

FRESHMEN

What's that you said, Flo?? . . .

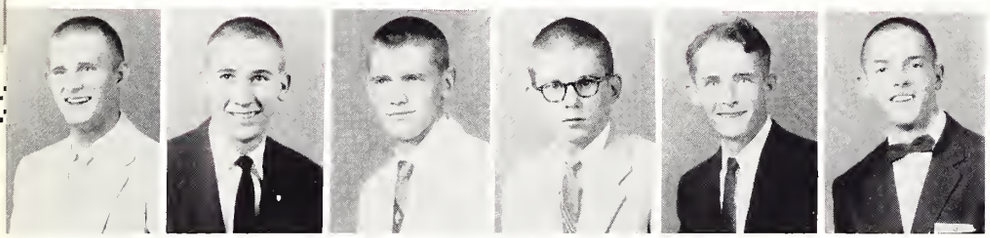

BARRY, CHARLES STEWART III, Jackson, Engineering, Sigma Chi . . . BARRY, GEORGE HENRY, JR., West Point, Engineering, Sigma Chi . . . BATES, PETTUS EUGENE, Fayette, Agriculture . . . BARTON, WILLIAM DARRELL, Indianola, Agriculture . . . BEALLE, DAVID WOOD, Quitman, Engineering . . . BEEVERS, KELLY MILLER, JR., Cleveland, Engineering.

BENNETT, ALBERT GEORGE, JR., Starkville, Engineering, Sigma Chi . . . BENNETT, MYRA JO, Maben, Education . . . BENOIT, RICHARD ALFRED, Winona, Engineering . . . BENTON, JOE ALLEN, Mendenhall, Agriculture . . . BETTS, FRANK CLIFTON, Jackson, Engineering . . . BIANCA, CARMELO JOSEPH, JR., Indianola, Business, Alpha Tau Omega.

BICKHAM, JOE GENE, McComb, Engineering . . . BLACK, MICKEY LEROY, Greenwood, Agriculture, Sigma Chi . . . BLAKE, PRESSLEY LARCUS, JR., Philipp, Business . . . BLAKENEY, BEN RUSSELL, Taylorsville, Science . . . BLANKENSHIP, RUBY LYNN, Starkville, Business . . . BOUCHILLON, JOHN DALE, Meridian, Engineering.

BOURNE, JOHN DEWEY, JR., Wiggins, Engineering . . . BOWIE, BILLIE SCOTT, McCool, Business . . . BOYD, EDDIE MARTIN, Louisville, Engineering . . . BOYD, JAMES ALDRICH, Humbolt, Tennessee Agriculture . . . BOYD, HENRY WHITE III, Nashville, Tennessee, Agriculture, Kappa Alpha . . . BOYLES, ROBERT EDWARD, Jackson, Engineering, Kappa Alpha.

BRABSTON, BRYAN WILLIS, JR., Vicksburg, Engineering, Sigma Phi Epsilon . . . BRADFORD, KENNETH NATHANIEL, Louisville, Engineering . . . BRANNER, WILLIAM HENRY, JR., Huntsville, Alabama, Education . . . BRANTLEY, ANDREW BROWNELL, Jackson, Engineering, Sigma Chi . . . BRANTLEY, JOHN FRANCIS, JR., Forrest, Agriculture . . . BRASNELL, RICHARD EARL, Greenwood, Engineering.

BRASWELL, CHARLES ALBERT, Greenwood, Engineering . . . BREAZEALE, CHARLES RICHARD, Crenshaw, Engineering . . . BRELAND, NORMAN LEROY, Picayune, Science . . . BREWER, HARVEY EUGENE, Grenada, Agriculture . . . BREWSTER, DOLLY DEAN, Greenwood, Business . . . BRIDGES, EDWARD EATHERLY, Winterville, Engineering, Kappa Alpha . . . BRISCOE, BOBBY GENE, Oxford, Agriculture.

Say, somebody goofed . . .

Enjoying the pleasure of a hard earned reward . . .

BRISTER, WOODENE, Brookhaven, Education . . . BRITT, WILLIAM HUBERT, Drew, Agriculture . . . BROOKS, NED RAYMOND, Duncan, Science, Alpha Tau Omega . . . BROWN, WAYNE HAYWARD, Lucedale, Science . . . BROWNING, MARION LEON, JR., Columbus, Engineering, Kappa Alpha . . . BRYAN, JAMES DILLARD, West Point, Agriculture, Sigma Chi.

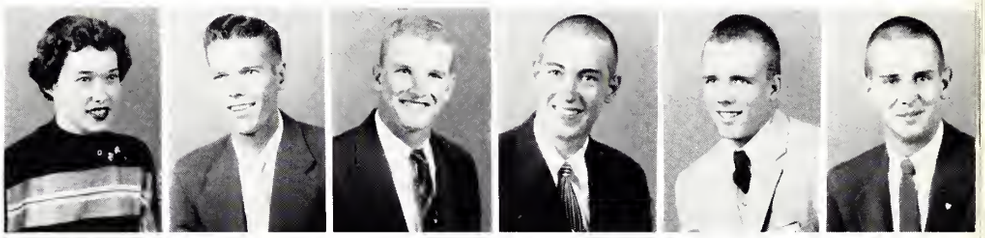

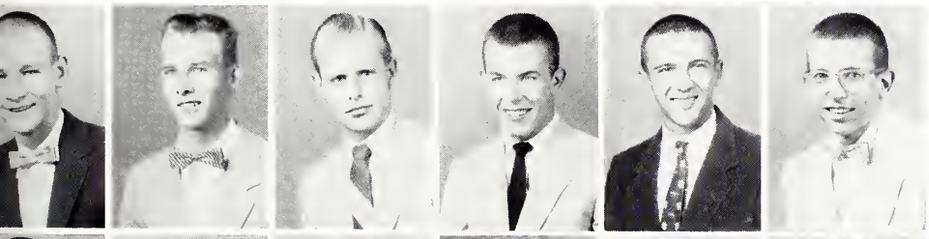

BRYANT, JOEL WADE, Bruce, Engineering . . . BUMPAS, JOHN PAUL, Hot Springs, Agriculture . . . BUNTIN, WILLIAM WILEY, Oakland, Engineering . . . BUNTYN, WILLIAM AUSTIN, Laurel, Engineering . . . BURGESS, GEORGE LEWIS, Ocean Springs, Engineering . . . BURNS, WARREN TRIMBLE, Natchez, Business.

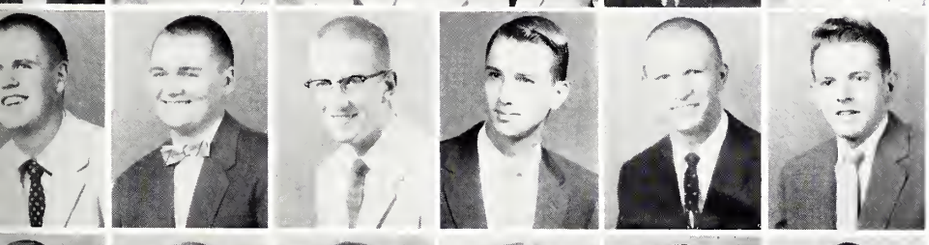

BUTLER, WILLIAM ROSS, JR., Alligator, Agriculture, Kappa Sigma . . . BUTTS, TED MERRILL, Eupora, Engineering . . . CALDWELL, WILLIAM FRANK, Sardis, Business . . . CALLAHAN, WILLIAM McELROY, JR., Starkville, Engineering, Sigma Chi . . . CALLICUTT, EDWIN WARWICK, JR., Holly Springs, Business . . . CAMPANY, LAWRENCE EDWARD, Shelby, Engineering.

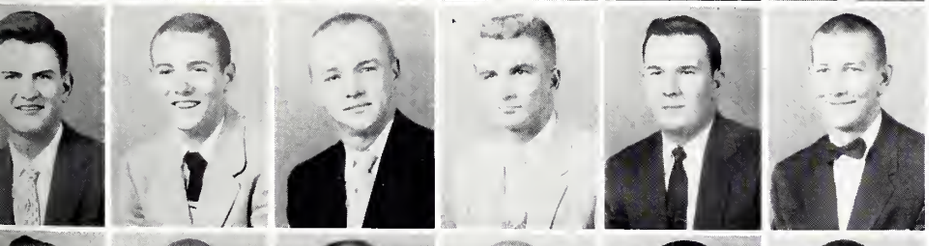

CAMPBELL, FRANK CRITZ, West Point, Engineering . . . CAMPBELL, ROBERT EDWARD, Grenada, Agriculture . . . CANON, ROBERT HENRY, JR., Tunica, Science . . . CARLISLE, JAMES DONALD, West Point, Agriculture . . . CARMICHAEL, DOUGAL HELTON, Matherville, Agriculture . . . CARMICHAEL, LARRY LEE, Blue Mountain, Agriculture.

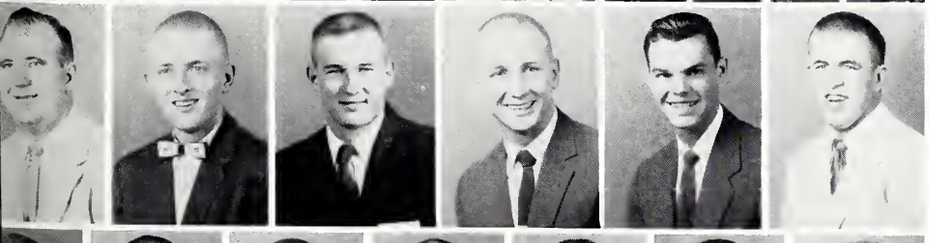

CARMICHAEL, VERNON, OWEN, Birmingham, Alabama, Science . . . CARR, GERALD LEE, Durant, Engineering . . . CARR, WILLIAM PAINE, Rolling Fork, Business . . . CAROLLO, SAMMY ANTHONY, Leland, Agriculture . . . CASE, LLOYD EUGENE, Laurel, Business, Kappa Sigma . . . CASON, ROBERT JEAN, Greenwood, Agriculture.

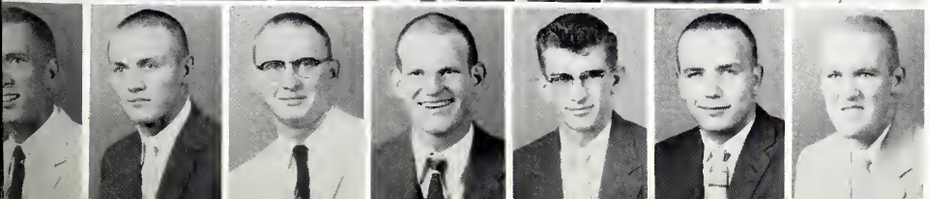

CASTLEBERRY, OKEL CAMPBELL, Gulfport, Engineering, Sigma Chi . . . CAUTHEN, ROBERT HOWELL, Lexington, Engineering . . . CHAMBERS, JERALD RONALD, Hillsboro, Science . . . CHANDLER, FRED HASTINGS, Brookhaven, Engineering, Kappa Alpha . . . CHISOLM, COLBERT MARZINE, Pascagoula, Engineering . . . CHRISMOND, JR., RENFORD NAPOLEON, Itta Bena, Engineering . . . CHRISTOPHER, HUBERT CHARLES, Round Pond, Agriculture.

FRESHMEN

Ah . . . The pleasure is all State's . . .

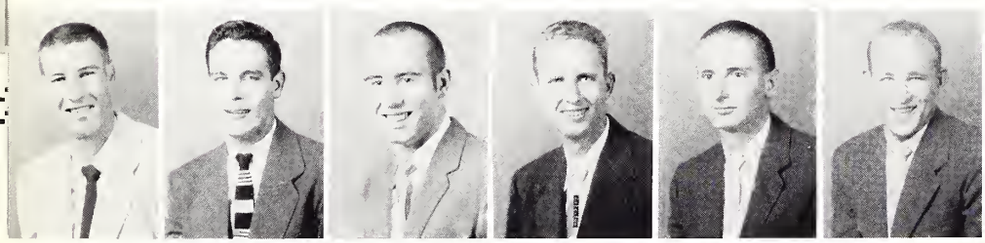

CHUNN, CHARLES O'DELL, Walnut, Agriculture . . . CLARK, ERNEST BALLARD, Hollandale, Engineering . . . CLARK, JAMES EDWIN, Centreville, Engineering . . . CLARK, JOHNNY BUFORD, Hollandale, Engineering . . . CLARK, WILLIAM WALTER, JR., Leland, Engineering, Sigma Alpha Epsilon . . . CLARKSON, JOSEPH A., JR., Shelby, Engineering . . . CLAY, BOBBY FRANK, Elaine, Arkansas, Business.

CLEMENTS, WILLIAM COLEMAN, Rolling Fork, Science, Sigma Phi Epsilon . . . CLIETT, TRAVIS ABNER, Montpelier, Education . . . COBB, JAMES EVERETT, Columbus, Education . . . COBB, LONNIE JOE, Gulfport, Engineering . . . COBB, THOMAS SCOTT, Morgan City, Engineering, Kappa Sigma . . . COCKRELL, CARL L., Louisville, Agriculture.

COCKRELL, MARION EVERETT, JR., West Point, Science, Kappa Sigma . . . COGGINS, JIMMY, Jackson, Business, Sigma Chi . . . COLEMAN, SHIRLEY FAYE, Sturgis, Education . . . COLEY, JACK DANIEL, New Albany, Agriculture . . . COLLINS, JESSE MAXWELL, Bruce, Engineering . . . COLLINS, THOMAS EDWARD III, Utica, Agriculture.

CONE, JAMES BARNARD, Fernandina Beach, Florida, Agriculture . . . CONERLY, TYLER SIMMONS, JR., Gloster, Science, Kappa Alpha . . . COOK, JAMES EDWARD, West Point, Engineering . . . COOK, JOHN ORA III, Forest, Business . . . COOPER, GARLAND LEE, Brookhaven, Engineering . . . COTTEN, VERNON REED, Carthage, Science, Kappa Sigma.

COURTNEY, THOMAS EMILE, Columbia, Engineering . . . COUVILLON, ROBERT PASSMORE, Greenville, Science . . . COWAN, JIMMY DURRETT, Amory, Engineering . . . COWART, RAYMOND KEITH, Jackson, Engineering . . . COX, TOM WALLACE, Philadelphia, Engineering . . . CREELY, GERALD SCOTT, Amory, Engineering.

CRISS, ROBERT RANDOLPH, Grenada, Engineering . . . CROCKETT, WILLIAM PHILLIPS, Tupelo, Engineering, Sigma Chi . . . CROW, KENNETH EUGENE, Ruleville, Business . . . CROWLEY, BILLY ROSCOE, Mayben, Engineering . . . CRUMPTON, CHARLES DAVID, Starkville, Education . . . CRUMPTON, JO ANN, Sturgis, Education.

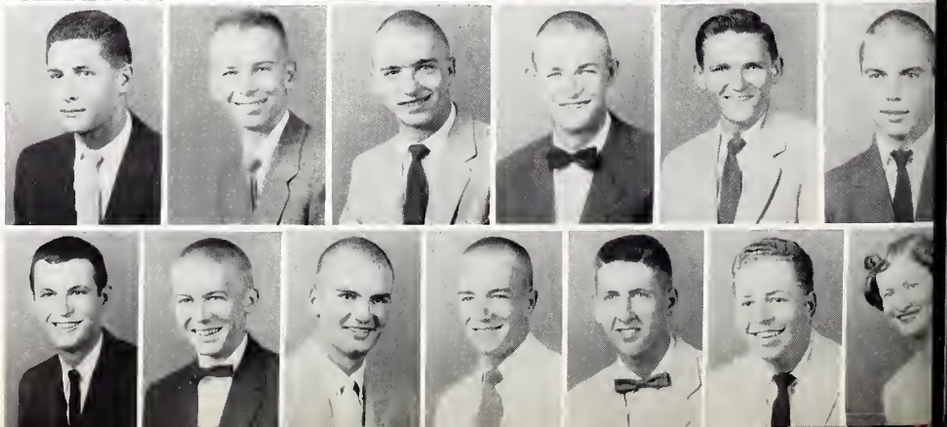

Emily, it's all gone . . .

Oh . . . How could you??? . . .

CULPEPPER, EVERETT THORNTON, Meridian, Engineering, Sigma Alpha Epsilon . . . CURTIS, ALBEN BENTON, French Camp, Science . . . CUTSINGER, WILLIAM HENRY, Tupelo, Engineering . . . DABBS, BETTY MARIE, Shannon, Business, Zeta Tau Alpha . . . DABBS, ROBERT LOWELL, Quincy, Science . . . DACUS, GLORIA ANNETTE, Winona, Science, Chi Omega.

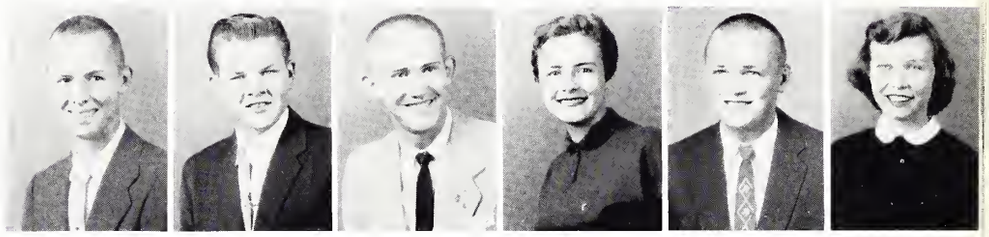

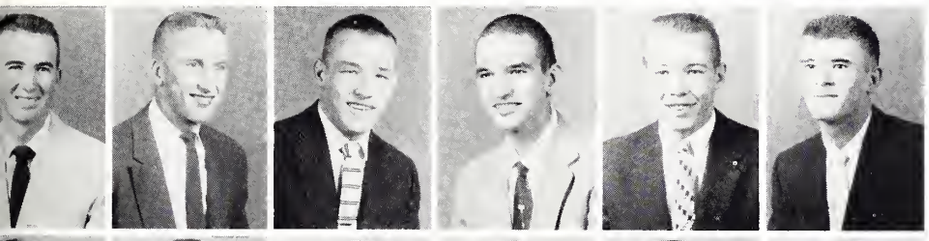

DAMIENS, ROY ALBERT, Jackson, Engineering . . . DANIEL, WILLIAM P., Macon, Education . . . DANIELS, JIMMIE GRIFFIN, Starkville, Agriculture . . . DARDMAN, CHRIS JOHN, Winona, Engineering, Sigma Phi Epsilon . . . DAVIS, DON MAX, Greenwood, Engineering, Pi Kappa Alpha . . . DAVIS, DONALD ROBERT, Starkville, Education, Sigma Alpha Epsilon.

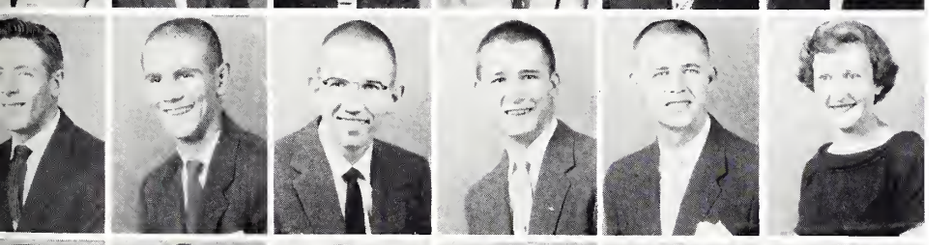

DAVIS, FRANK PHILLIP, JR., Lexington, Engineering . . . DAVIS, GERALD ARTHUR, Horn Lake, Engineering . . . DAVIS, GEORGE BROWN, Yazoo City, Agriculture, Pi Kappa Alpha . . . DAVIS, JACKIE JOE, Rome, Science, Sigma Chi . . . DAVIS, JOHN KERMIT, Walnut, Education . . . DAVIS, THELMA LOONA, Starkville, Education.

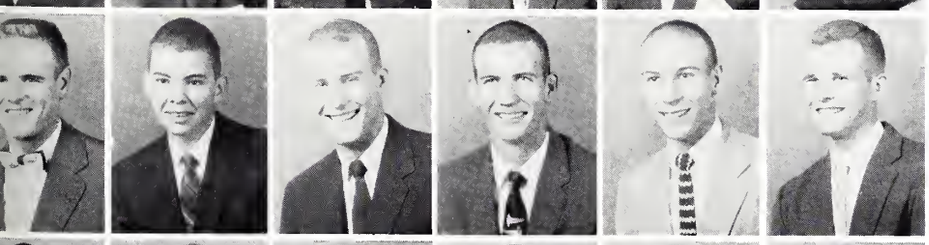

DAVIS, WALTER RUBEN, Utica, Engineering . . . DEAVENPORT, SAMUEL LEROY, Scott, Engineering, Kappa Sigma . . . DEEN, ALLEN LAWRENCE, Starkville, Science, Sigma Alpha Epsilon . . . DELAUGHTER, ROBERT EARL, Brookhaven, Science . . . DELCUZE, ROBERT VICTOR, Moorhead, Engineering . . . DELMAS, JAMES THADDEUS, Pascagoula, Engineering.

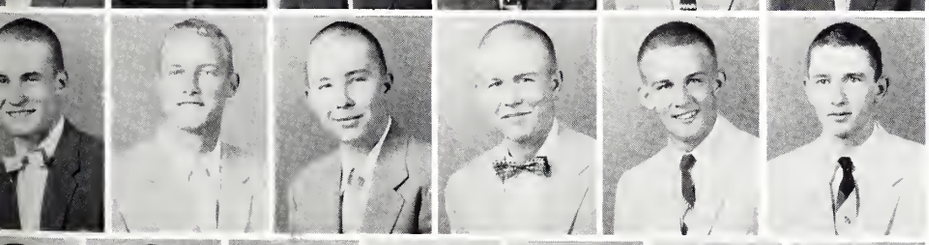

DEMOSS, DONALD JAMES, Crosby, Science . . . DEVORE, HENRY LLOYD, Rossville, Tennessee, Agriculture . . . DEWEESE, BILLY FRANCIS, Philadelphia, Agriculture . . . DICKSON, JOHN THOMAS, Tippo, Agriculture . . . DODD, HOWARD HUBE, Jackson, Science, Sigma Chi . . . DODD, LARRY ACIE, Laurel, Business.

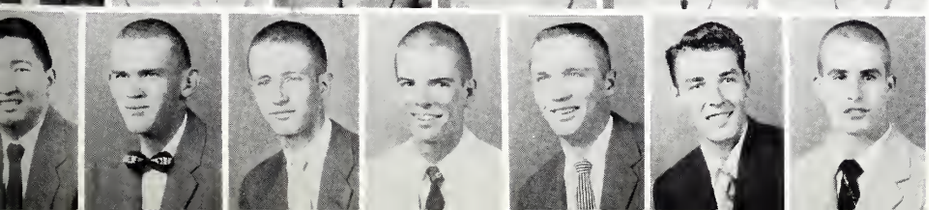

DONG, VICK CHONG, Drew, Business . . . DOOLITTLE, MAX LARRY, Slate Springs, Agriculture . . . DORRIS, JAMES THOMAS, Jackson, Agriculture . . . DORROH, WILL EDWIN, JR., Ocean Springs, Engineering, Sigma Alpha Epsilon . . . DOTY, JOHN DAVID, Memphis, Tennessee, Agriculture . . . DOUGLAS, ROBERT DONALD, Pascagoula, Business . . . DOWDEN, THOMAS EARL, Okolona, Science, Sigma Alpha Epsilon.

FRESHMEN

Gee, that was good . . .

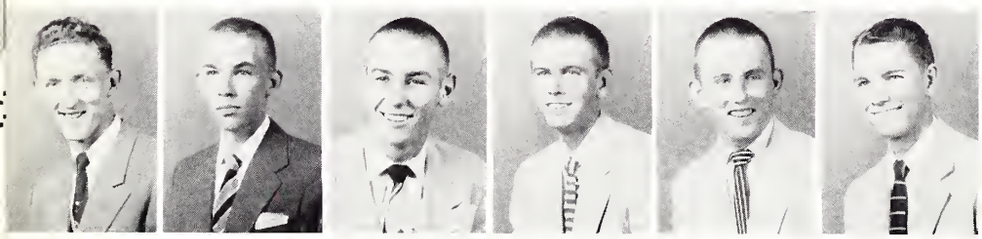

DOWDLE, RONALD ERMIN, Greenwood, Engineering . . . DOWNER, THOMAS MARSHALL, JR., Lexington, Science . . . DOWNS, JAMES SMITH, Oxford, Agriculture . . . DUKEMINIER, THOMAS WALKER, Strong, Engineering, Sigma Chi . . . EAST, GEORGE HERMAN, JR., Gulfport, Engineering, Pi Kappa Alpha . . . EASTERLING, WILLIAM BENNETT, Laurel, Agriculture.

EATON, EMMETT HOWARD, Taylorsville, Science . . . ECHOLS, EDWIN MONTGOMERY, Birmingham, Alabama, Engineering . . . ECHOLS, FRANK LEE, Mayhew, Engineering, Sigma Phi Epsilon . . . ECHOLS, JOHN BOWLUS, Jackson, Science . . . EDMONSON, GEORGE HAMPTON, JR., Magee, Engineering, Kappa Alpha . . . EDWARDS, JOHN R., Pelahatchie, Science.

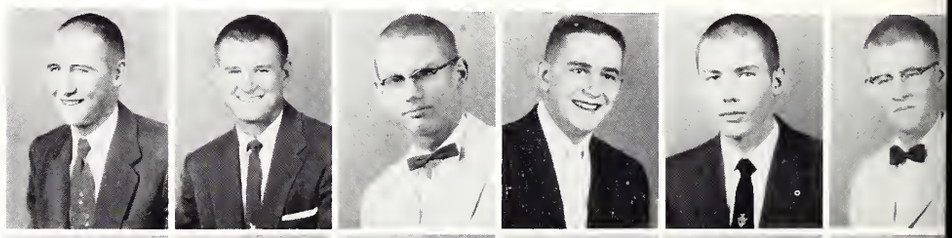

ELLIOTT, JAMES WILLIAM, Prichard, Alabama, Engineering . . . EMERSON, RALPH WALDO, JR., Jackson, Science, Kappa Sigma . . . ERGLE, FRONTIS WILLIAM, JR., Columbus, Science, Alpha Tau Omega . . . EUBANK, DONALD, Winona, Engineering . . . EUBANK, JERRY AUSTIN, McCool, Engineering . . . EVANS, SUE, Bowling Green, Kentucky, Science, Zeta Tau Alpha.

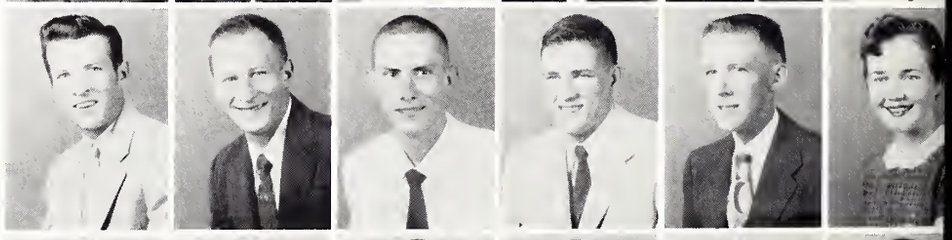

FANCHER, HAL MAURICE, Crenshaw, Agriculture . . . FATHERREE, ALBERT LEE, JR., Bartlett, Tennessee, Agriculture . . . FEARS, JAMES LAWRENCE, Amory, Business . . . FELTON, JOHN FULBRIGHT, Marianna, Arkansas, Agriculture, Alpha Tau Omega . . . FIELDER, JAMES WILSON, Jackson, Business, Sigma Chi . . . FINGER, JAMES EDWARD, Ackerman, Engineering.

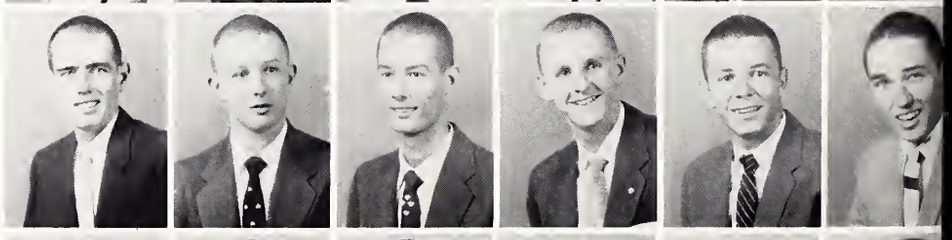

FINK, ALAN, Gulfport, Science . . . FISHER, HARVEY DALE, Okolona, Science, Sigma Alpha Epsilon . . . FITZPATRICK, JAMES GARDNER, Carrollton, Alabama, Science . . . FLEMING, BOBBY ROSS, Crandal, Engineering . . . FLOWER, EMILIE NMI, Lexington, Agriculture . . . FLOWERS, THOMAS FULTON, JR., Greenwood, Business, Sigma Chi.

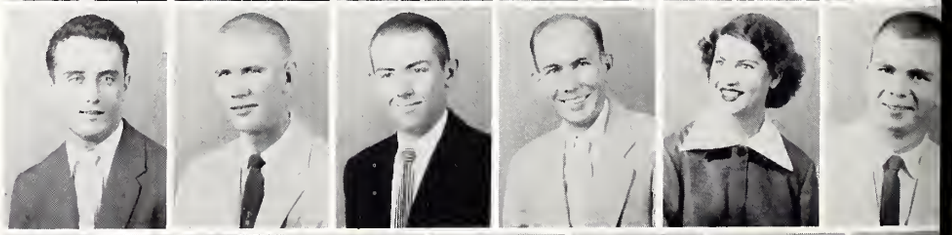

FLYNN, BILLY CARL, Shannon, Science . . . FOOTE, AVON EDWARD, Iuka, Engineering . . . FORBUS, CLYDE JACKSON, Amory, Science . . . FORD, DONALD RAY, Greenville, Agriculture . . . FORGEY, ROBERT WYATT, Bolton, Engineering . . . FORTNER, RICHARD DOUGLAS, Gulfport, Science . . . FOSTER, RICHARD HOBSON, Maben, Science.

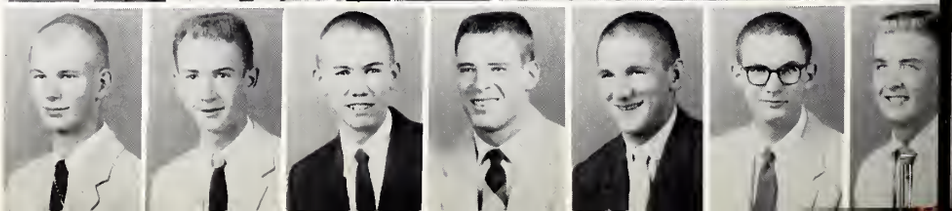

Confusion on get-together night . . .

As usual . . . Crowded . . .

FRANCE, WILLIAM, Memphis, Tennessee, Engineering, Pi Kappa Alpha . . . FRANKLIN, RICHARD EARL, Hermanville, Agriculture, Lambda Chi . . . FREEMAN, DAVID YEAGLEY, Jackson, Science, Alpha Tau Omega . . . FREEMAN, GEORGE RAFT, Greenwood, Science . . . FRENCH, WILLIAM EDWARD, Byhalia, Engineering, Sigma Alpha Epsilon . . . FROST, HORACE K., Hazlehurst, Engineering.

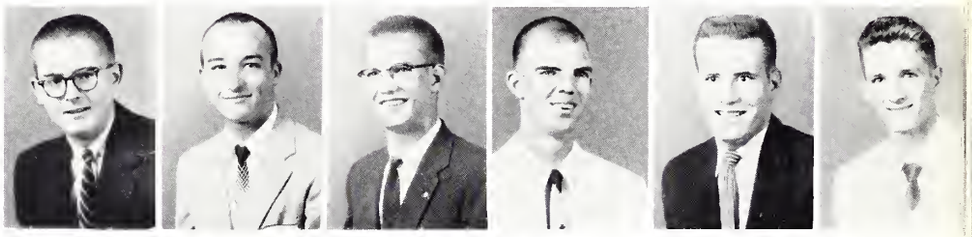

FULTON, DAVID L., Rolling Fork, Engineering . . . FURR, WILLIAM PRENTISS, JR., Jackson, Business, Kappa Sigma . . . GARCIA, JAMES CLARENCE, Bay St. Louis, Engineering . . . GARDNER, CARL BRADLEY, Oxford, Agriculture . . . GARNET, JEFF MARTIN, Raleigh, Engineering . . . GARRETT, CHARLES GRADY, Greenwood, Business.

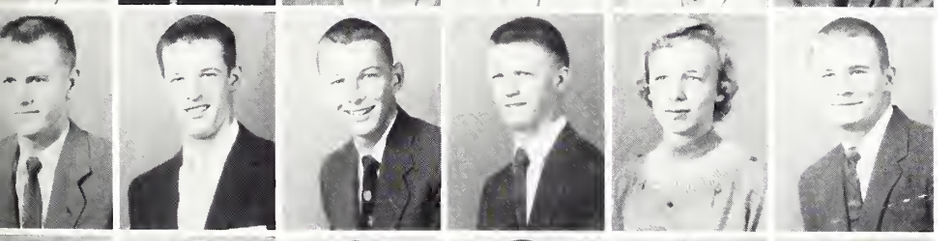

GARVER, JAMES ROBERT, Brandon, Business . . . GATES, ROBERT FOSTER, West Point, Engineering . . . GERMANY, DANIEL MONROE, Shaw, Engineering, Pi Kappa Alpha . . . GIBSON, JOHN DAVID, Ramer, Tennessee, Agriculture . . . GILLON, JO ANN, Minter City, Business . . . GLOVER, BEN NASH, JR., Leroy, Alabama, Business.

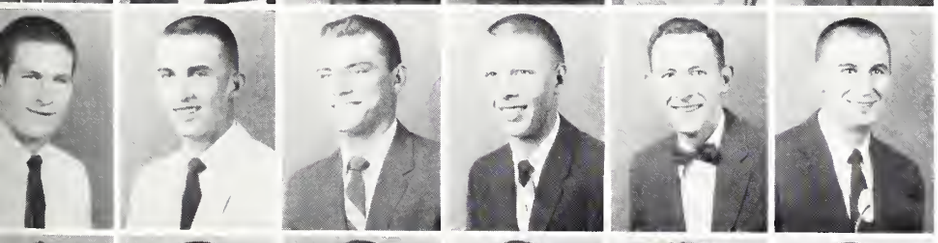

GOLDEN, JOE PERRY, Bessemer, Alabama, Engineering . . . GORDON, SAMUEL THOMAS, JR., Sledge, Engineering, Sigma Chi . . . GORENFLO, WILFRED JOSEPH, JR., Biloxi, Engineering . . . GRAHAM, ALBERT MYRICK, JR., Bolton, Engineering, Kappa Alpha . . . GRAHAM, ROBERT MERRELL, Waynesboro, Agriculture . . . GRAHAM, WILLIAM L., Drew, Engineering.

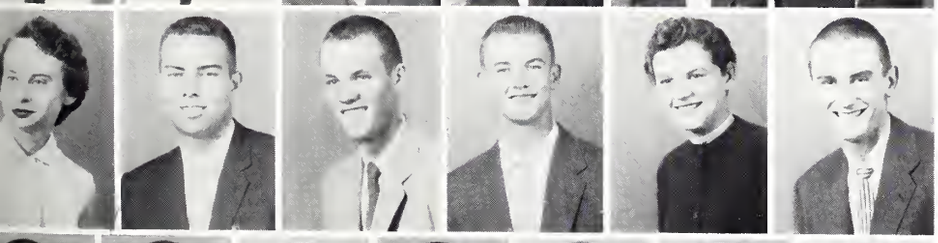

GREEN, CAROLYN LEE, West Point, Education . . . GREENE, HOMER SAMUEL, Tutwiler, Agriculture, Kappa Sigma . . . GREER, CHARLIE KEITH, New Albany, Agriculture . . . GREGG, JIMMY FRED, Vardaman, Engineering . . . GREGORY, JOHANNA CHARLOTTE, Chicago, Illinois, Business, Chi Omega . . . GRIFFIN, ERASMUS FRANK III, Columbus, Business, Sigma Chi.

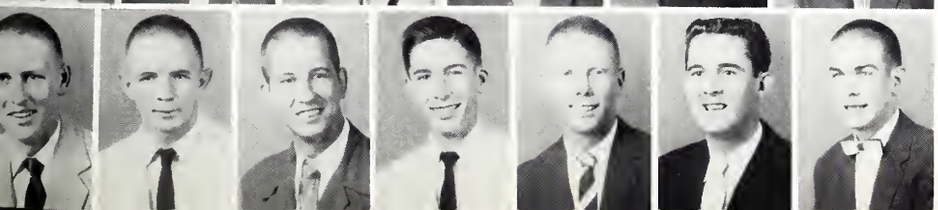

GROSS, JAMES GOLDING, Hattiesburg, Engineering, Sigma Alpha Epsilon . . . GUICE, HAROLD ANDREW, Hamburg, Engineering . . . GUICE, PORTER LEE, Biloxi, Engineering . . . GUNTER, BILLY C., Soso, Science . . . GUYTON, SAMUEL PERCY, Kosciusko, Business . . . HALE, JEFF ALEXANDER, Starkville, Business . . . HALL, FRED BERRON, Columbus, Engineering.

FRESHMEN

The fairest of the "Fair" . . . The State Beauties . . .

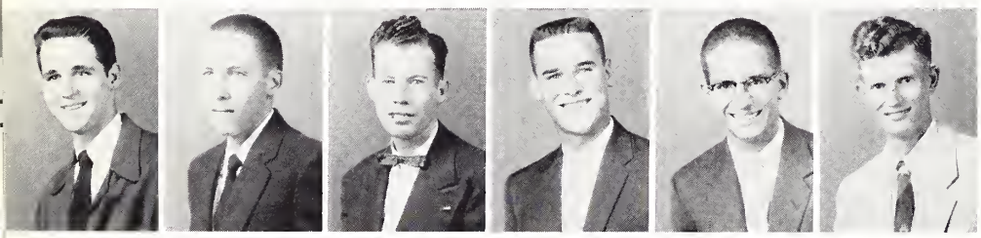

HAMMACK, CAROL MORRIS, Laurel, Science . . . HAMMONDS, ANDREW JEROME, Grenada, Engineering . . . HANKINS, BILLY JOE, Yazoo City, Engineering . . . HANKINS, JAMES ROBERT, Maben, Science . . . HANLEY, THOMAS HOBSON, Vicksburg, Science, Pi Kappa Alpha . . . HANSFORD, JOHN LEWIS, Dekalb, Engineering.

HARDIN, HARRY FISHER, Vicksburg, Engineering, Pi Kappa Alpha . . . HARPER, JACK EDWARD, Grenada, Business . . . HARREL, ROBERT DONALD, West Point, Engineering, Sigma Chi . . . HARRELSON, CHARLES WILBUR, Pittsboro, Engineering . . . HARRIS, GEORGE GARLAN, Drew, Agriculture . . . HARRISON, WALTER REECE, Yazoo City, Engineering.

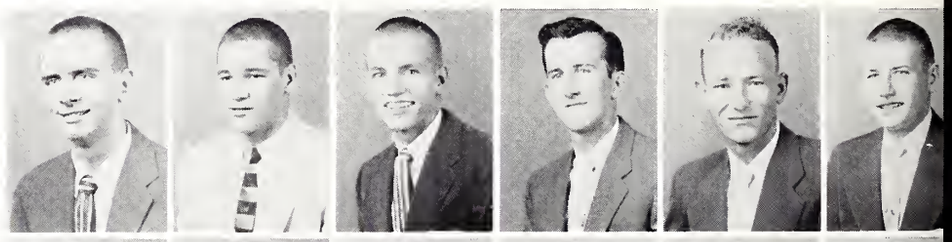

HASTINGS, EARL SELLARS, Hattiesburg, Business . . . HAVERCAMP, MARIE ISABEL, Somerville, Tennessee, Agriculture . . . HAWKINS, HAROLD BRICE, West Point, Engineering . . . HEATH, RALPH DONALD, JR., Canton, Engineering . . . HEDRICK, BERRY SCHREVE, Greenville, Engineering . . . HELTON, CHARLES CLIFFORD, Cary, Engineering.

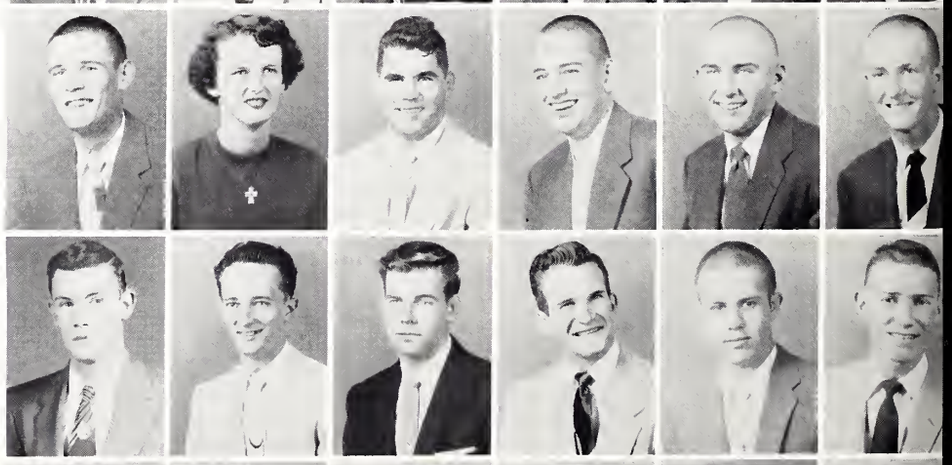

HENDRIX, THOMAS GOLDEN, West Point, Business . . . HENNIGHAN, JOHN JAMES, Linden, New Jersey, Engineering . . . HENSLEY, BILL GENE, Jonesboro, Arkansas, Engineering . . . HENSON, EDMOND CHARLES, Wagar, Alabama, Science . . . HERRINGTON, EARL KENDALL, Prentiss, Engineering . . . HESTER, WILEY LORING, Jackson, Engineering, Pi Kappa Alpha.

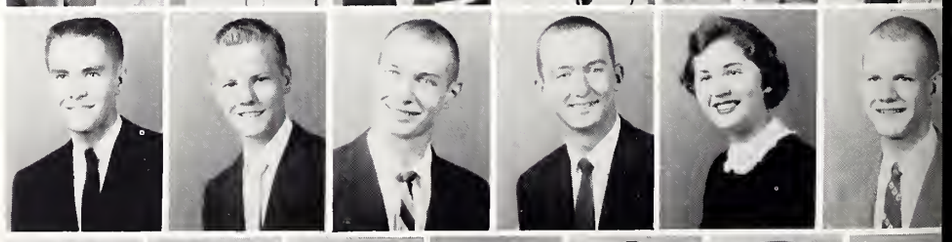

HILBUN, GLYN ROY, Lucedale, Science . . . HILL, RICHARD CLYDE, Wheeler, Business . . . HILL, WILLIAM WRIGHT, Tupelo, Engineering, Sigma Chi . . . HINES, FRED BLAKESHIRE, Jackson, Business, Kappa Sigma . . . HINTON, CAROLYN FAY, Hattiesburg, Science . . . HIRSCHENHOFER, JOHN HAROLD, Vicksburg, Engineering.

HITT, GUY WAITES, Yazoo City, Engineering . . . HOBBS, BOYD LIVELY, Shelby, Business, Sigma Phi Epsilon . . . HODNETT, CHARLES ELLIOTT, West Point, Business, Phi Kappa Tau . . . HOLLADAY, RICHARD ALLEN, Columbus, Engineering . . . HOLLIMAN, WILBERT GLENN, JR., Shuqualak, Engineering . . . HOLLOMAN, RONALD BENNET, Mayben, Business . . . HOLLOMAN, TOMMYE RUTH, Long Beach, Education.

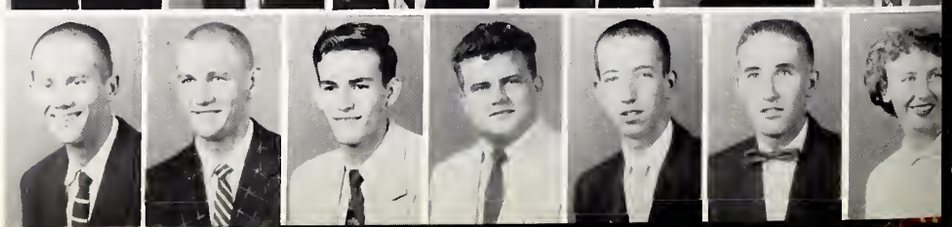

Get 'em good, Chief . . .

Future State Students? . . .

HOLLOWAY, JOHN EDWIN, Jackson, Engineering, Kappa Alpha . . . HOLTON, ALVA RAY, Louisville, Business . . . HOOD, JAMES HYRAM, Amory, Engineering . . . HOPE, WINTERS OLIVER, Gamboa, Canal Zone, Engineering . . . HOVAS, REGINALD ROUGELOT, Greenwood, Engineering . . . HOWELL, BAILEY ELWOOD, Middleton, Tennessee, Education.

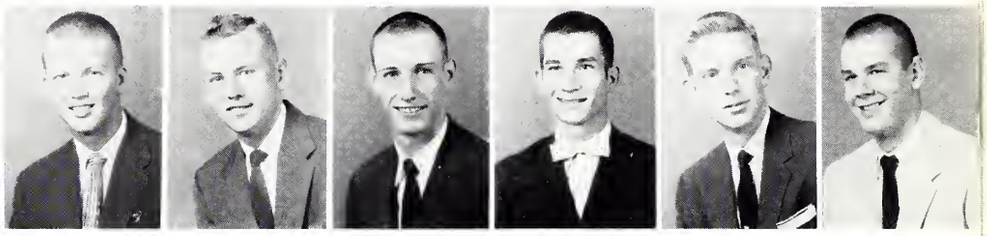

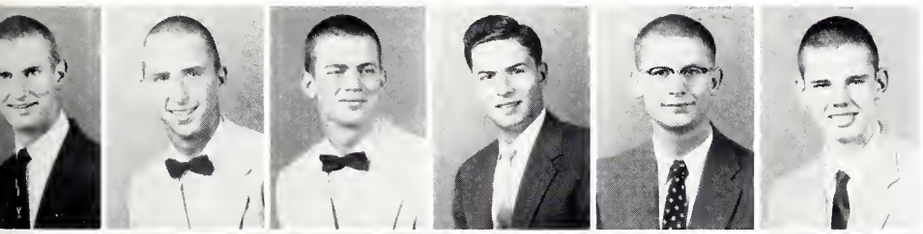

HUFFMAN, TERENCE WILLIAM, Jackson, Science, Kappa Sigma . . . HUMPHRIES, WALLACE GENE, Noxapater, Engineering . . . HUNT, WAYLON, M., JR., Meadville, Engineering . . . HUTCHINS, BOBBY WILSON, Coffeeville, Engineering . . . INMAN, DONALD RADEN, Drew, Engineering . . . JACKSON, CHARLES EVERETTE, JR., McComb, Engineering.

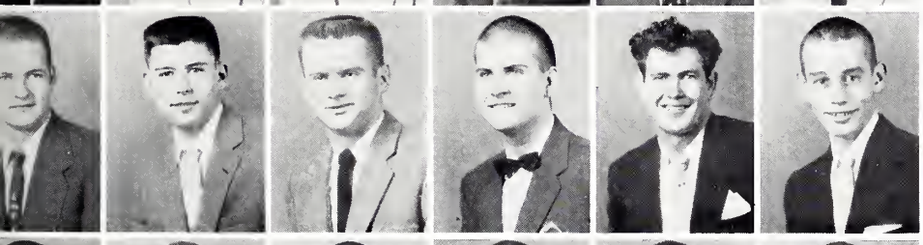

JACKSON, CLYDE HENRY, Louisville, Business . . . JACKSON, THOMAS RICHARD, JR., Belzoni, Engineering, Kappa Sigma . . . JACKSON, WALTER WAYNE, Memphis, Tennessee, Engineering . . . JAYNE, ROBERT KENNON, JR., Jackson, Engineering, Sigma Phi Epsilon . . . JEFCOATS, REXFORD HIRAM, Laurel, Agriculture . . . JENKINS, JOHN OWEN, JR., Shuqualak, Engineering.

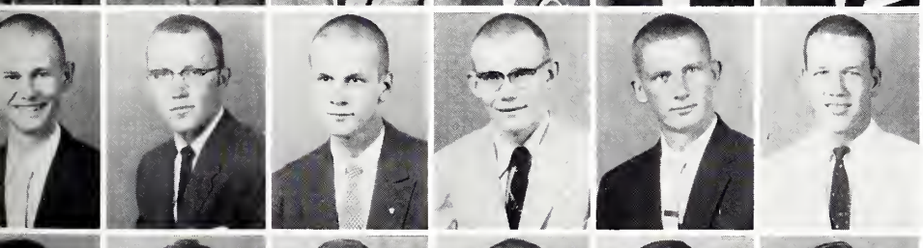

JENKINS, QUINTON, Pontotoc, Engineering . . . JOHNSON, CLAYTON YOUNG, Jackson, Engineering . . . JOHNSON, OSCAR BENFORD, Jackson, Engineering, Sigma Chi . . . JOHNSON, TOMMIE JOE, Egypt, Engineering . . . JOHNSON, WILLIAM CLAUD, Bruce, Science . . . JOHNSTON, JAMES MADISON, Starkville, Science, Sigma Phi Epsilon.

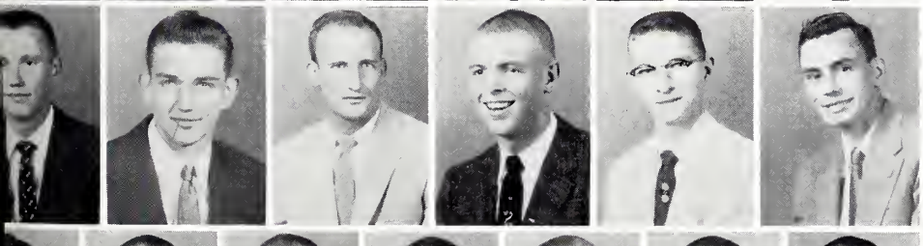

JOLLY, LESTER TALMADGE, West Point, Engineering . . . JONES, EUGENE ECKFORD, DeKalb, Engineering, Kappa Sigma . . . JONES, GEORGE ROBERT, JR., Lula, Agriculture . . . JONES, LAFAYETTE MONROE III, Yokena, Science . . . JONES, ROBERT HENRY, Columbus, Science, Kappa Alpha . . . JONES, WILLIAM LAWRENCE, Canton, Science.

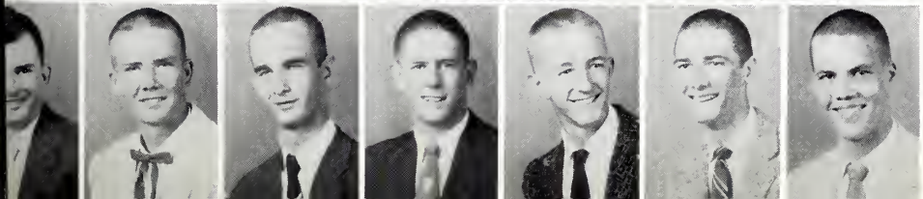

JORDAN, ERNEST BIRKETT, Jackson, Engineering, Theta Xi . . . JORDAN, WALTER STEVENS, Ashland, Engineering . . . KEADY, MICHAEL JOHN, JR., Greenville, Engineering, Kappa Alpha . . . KEETON, JERRY MACK, Wheeler, Engineering . . . KELLEY, JAMES EVERETT, Tupelo, Engineering . . . KEMP, BOBBY WAYNE, Fayetteville, North Carolina, Engineering, Sigma Phi Epsilon . . . KENT, WILLIAM HAROLD, Iuka, Business.

FRESHMEN

What is this . . . A picket line??? . . .

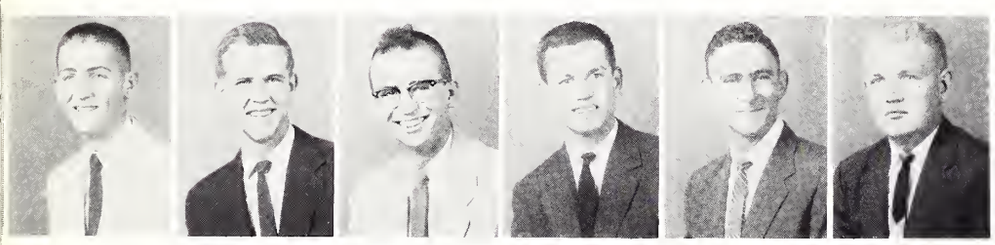

KERN, RALPH PORTER, Brookhaven, Engineering . . . KERR, DAVID BRYAN, Greenwood, Engineering . . . KILGORE, JAMES CLYDE, Greenville, Agriculture . . . KILLEBREW, JOHN ARTHUR, Cruger, Engineering . . . KIMBERELY, DANIEL LEE, Iuka, Engineering, Sigma Phi Epsilon . . . KINARD, WILLIAM ALFRED, Iuka, Science.

KING, JOE CURTIS, Kosciusko, Business . . . KIRBY, COY, Canton, Engineering . . . KIRK, FLOYD ALLEN, Doddsville, Engineering . . . KLEINSCHMIDT, CHARLES LOUIS III, Jackson, Engineering Pi Kappa Alpha . . . LACEY, BILL SMITHSON, Thomastown, Agriculture, Kappa Alpha . . . LADNER, ROBERT DONALD, Pass Christian, Engineering.

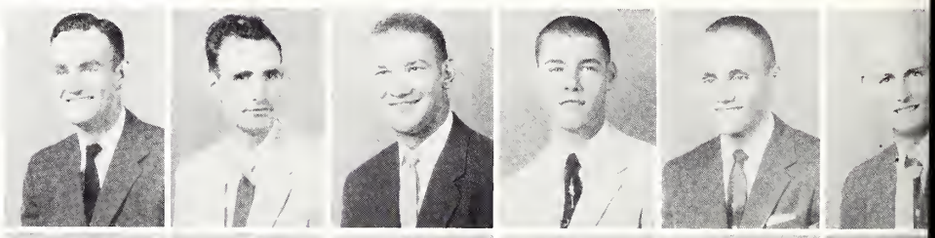

LADNIER, LEROY ANTHONY, Biloxi, Engineering . . . LAMAR, HUGH EDGAR, Tupelo, Engineering . . . LANDRUM, JAMES WILLIAM, Vicksburg, Science . . . LANE, ORIE JAMES, JR., Macon, Science . . . LARKINS, OLIVER S., Church Hill, Tennessee, Education . . . LATHAM, JAMES OTIS, Grenada, Engineering.

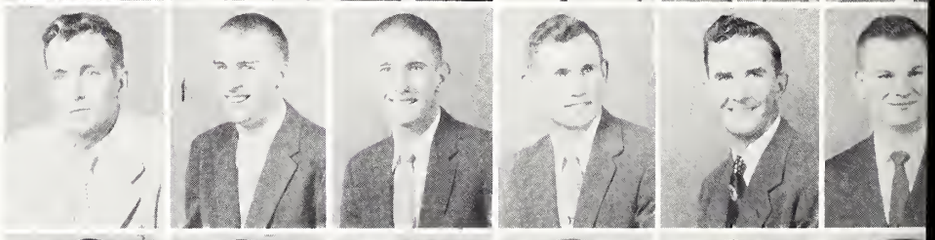

LAWRENCE, ROGER OWEN, Greenville, Business . . . LEDLOW, KENNETH LEE, Columbus, Engineering, Alpha Tau Omega . . . LESTER, DAVID LEE, Batesville, Agriculture . . . LESTRADE, OSCAR PAUL, JR., Biloxi, Agriculture . . . LEWIS, JAMES HOPE, Jackson, Science . . . LITTLE, HOMER GERALD, Monticello, Education.

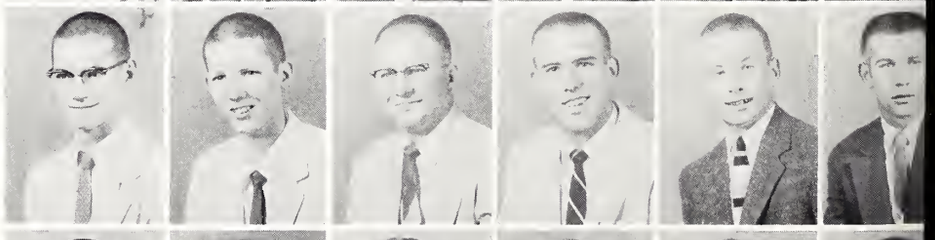

LONG, FRED ALFRED, JR., Iuka, Engineering . . . LONG, MARY ANN, Vaiden, Business . . . LONGO, FLORENCE ANN, Atlantic Highlands, New Jersey, Education . . . LOTT, WILLIAM WAYNE, Canton, Agriculture, Alpha Tau Omega . . . LOVELACE, GEORGIA LEE, Vardaman, Education . . . LOWE, THOMAS RODNEY, Jackson, Engineering.

LOWRY, IVAN, JR., Brookhaven, Science, Sigma Phi Epsilon . . . LUNDQUIST, KENNETH LEROY, Jackson, Science, Alpha Tau Omega . . . LUNDY, HENRY DALTON, Greenwood, Engineering . . . LUSK, MRS. DANITA (MICHAEL GENE) BOX, Wesson, Business . . . LUTZ, ROBERT EDWARD, Canton, Business . . . McALEXANDER, FRED ALBERT, Holly Springs Engineering . . . McCAIN, CHARLES MILTON, Starkville, Engineering, Sigma Alpha Epsilon.

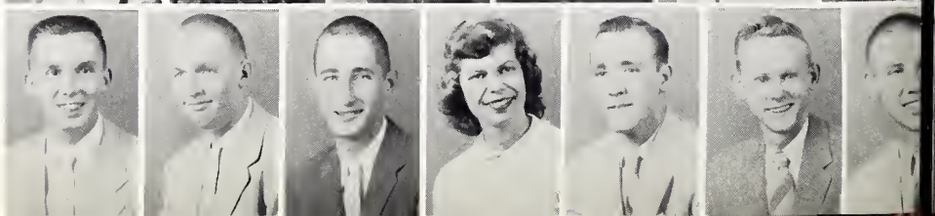

Tear 'em up Cheerleaders !!!!! . . .

Poor Guy . . . He's *had* it . . .

McCLAIN, CHARLES ALLAN, Philadelphia, Business . . . McCOOL, PERRY LYNN, Cleveland, Agriculture . . . McCRANEY, JAMES LEONARD, Meridian, Engineering . . . McFARLANE, WALTER TOWNSEND, Cleveland, Engineering, Sigma Chi . . . McGEE, OTIS RICHARD, Louin, Agriculture . . . McGRATH, JOHN WILLIAM, Brookhaven, Science, Kappa Alpha.

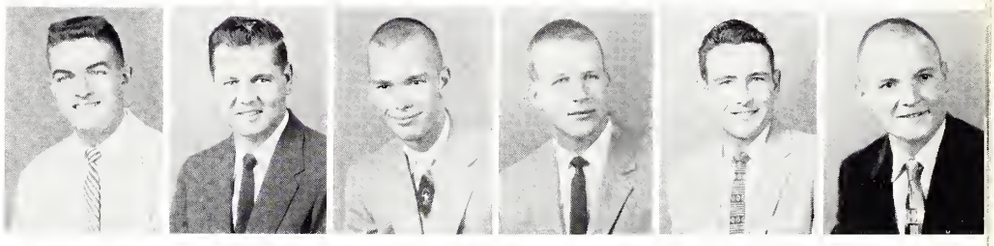

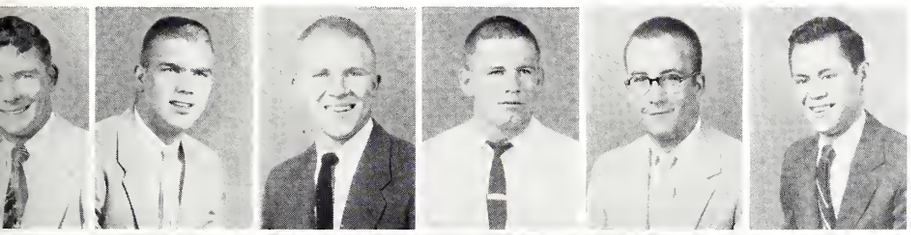

McGREGOR, JOHN WILLIAM, Jackson, Engineering . . . McKAY, EARL DEAN, Hamilton, Alabama, Education . . . McKNIGHT, JOHN WILLIAM, JR., Paducah, Kentucky, Business, Kappa Alpha . . . McLAURIN, RAY VAUGHAN, Chalmette, Louisiana, Engineering . . . MOORE, JONATHAN, ORION, Belden, Engineering . . . McMANUS, JAMES MARVIN, Terry, Agriculture.

McNAIR, DONALD ERIC, JR., Meridian, Business . . . McRAE, FRANK EDWIN, JR., DeKalb, Kappa Alpha, Business . . . McRANEY, MICHAEL PERRY, Columbus, Business, Sigma Chi . . . McSWAIN, MRS. JO DEAN BUSBY, Jackson, Business . . . McWHIRTER, JAMES CECIL, Amory, Business . . . McWHORTER, JAMES WAYNE, Hattiesburg, English, Kappa Alpha.

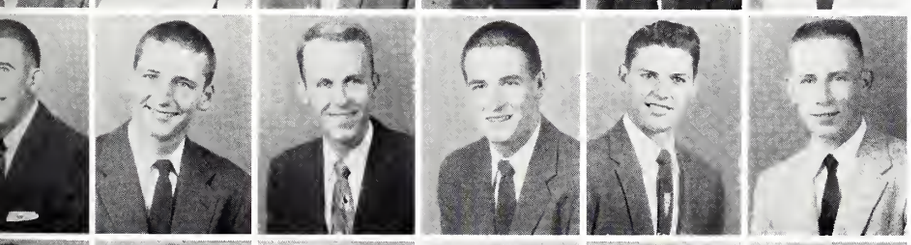

McWILLIAMS, HUGH FERGUSON III, Hattiesburg, Agriculture, Kappa Alpha . . . McWILLIAMS, JOSEPH CLIFTON, JR., Columbus, Business . . . MacINNIS, RAYMON FREDERICK, Pascagoula, English . . . MADDOX, BOBBY DALE, Raleigh, Science . . . MAJURE, WILLIAM A., Union, Education . . . MALLETTE, ROBERT DOTY, Boyle, Business.

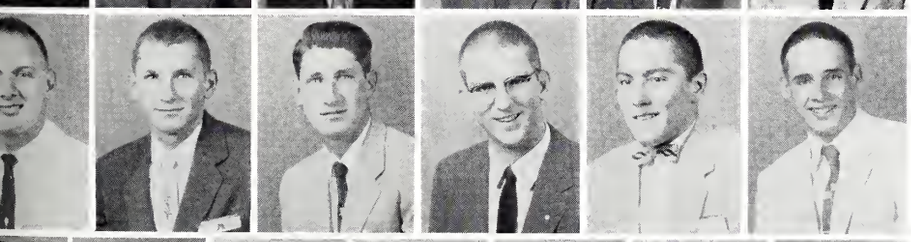

MALLORY, JAMES POLK, Vicksburg, Business, Sigma Chi . . . MALONE, BYRON RAY, Columbus, English . . . MANSFIELD, KENNA LAMAR, Rome, English . . . MAPP, WILLIA ROCKETT, Jackson, English, Kappa Alpha . . . MARSALIS, JAMES WILTON, Liberty, Science . . . MARSHALL, KEITH LOGAN, Jackson, Agriculture.

MARTIN, BILL CAPERTON, Cary, Agriculture . . . MARTIN, EDWARD SLATER, Hollandale, English . . . MARTIN, SAYLES ALLEN, Grenada, English . . . MATHEWS, KENNETH, Utica, English . . . MATTOX, JAMES LEWIS, JR., Columbus, English, Alpha Tau Omega . . . MAUNEY, JAMES THOMAS, Grenada, English . . . MAYFIELD, JAMES ROBERT, Carthage, Science.

FRESHMEN

Work pledges, work . . .

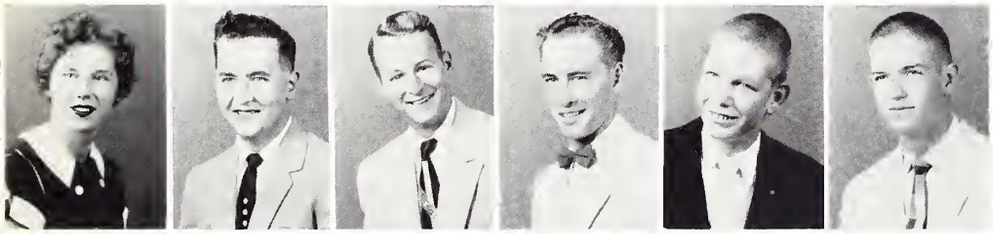

MEGGINSON, JO ANNE, Jackson, Education . . . MEGGINSON, ROBERT MITFORD, Jackson, Business . . . MICHEL, RAYMOND JOSEPH, Ocean Springs, Engineering, Phi Kappa Tau . . . MIDDLETON, HAROLD CURTIS, Gore Springs, Education . . . MIKELL, EDWARD EARL, Prentiss, Agriculture . . . MIKELL, JOSEPH CHARLES, Jackson, Engineering, Sigma Chi.

MILEY, JAMES DOUGLAS, Leland, Engineering . . . MILLER, ANDY GAMBLE, Clarksdale, Engineering . . . MILLER, E. ANN, West Point, Education . . . MILLER, LAWRENCE ELMER, JR., Baldwyn, Science, Phi Kappa Tau . . . MILLER, MARY ANNE, Sturgis, Education . . . MILSTEAD, RAY LINDER, Water Valley, Engineering.

MINKS, JAMES ELMER, Liberty, Engineering, Phi Tau . . . MINNIOCE, HOUSTON MITCHELL, JR., Meridian, Business, Sigma Alpha Epsilon . . . MISKELLEY, JAMES BLUFORD, Ashland, Engineering . . . MITCHELL, BOB DWAIN, Louisville, Agriculture . . . MITCHELL, CHARLES ODGEN, Monticello, Agriculture . . . MITCHELL, JOHN AUBREY, Victoria, Science.

MITCHELL, WILLIAM AUBREY, Jackson, Engineering, Sigma Alpha Epsilon . . . MITCHENER, CLIFFORD WINTHROP, Starkville, Engineering . . . MIZE, ROBERT LOUIS, Jackson, Engineering, Theta Xi . . . MIZE, WILLIAM BRUTON, Jackson, Science . . . MOAK, CLYDE MARCUS, McComb, Engineering . . . MOFFETT, DOROTHY LOU, Becker, Science.

MONK, CLAUDE EARL, JR., Jackson, Science . . . MONTGOMERY, LEE ERIC, Natchez, Business . . . MOODY, DOUGLAS EDWARD, Brookhaven, Engineering . . . MOORE, ALFRED LAWRENCE, Kosciusko, Education . . . MOORE, JOE ALAN, Greencastle, Indiana, Agriculture, Sigma Chi . . . MORRIS, ROBERT JOSEPH, Friars Point, Science.

MOSELEY, THOMAS EDWARD, Greenville, Science, Kappa Sigma . . . MOSS, KENNETH WAYNE, Ackerman, Engineering . . . MULLEN, JAMES ROBERT, Oakland, Agriculture . . . MURRAY, JAMES DOUGLAS, Natchez, Agriculture . . . NAIMA-KIANI, KAMBIZ, Tehran, Iran, Engineering . . . NATION, VIRGIL BEASON, JR., West Point, Science . . . NATIONS, PERRY LEON, Jackson, Business, Kappa Alpha.

Dig this "crazy mixed-up" outfit . . .

Hey, Tommye Ruth . . . What'cha doing . . .

NEEL, CHARLES AARON, Linn, Engineering . . . NESMITH, MALCOLM, Port Gibson, Education . . . NEUBERT, HUNTER STEVENS, Okolona, Science, Sigma Alpha Epsilon . . . NOBLIN, JAMES EARL, JR., Forest, Science . . . NUTT, THEODORE DAVID, Nassau, Bahamas, Business, Kappa Alpha . . . O'DELL, CHARLES DENTON, Holly Springs, Agriculture.

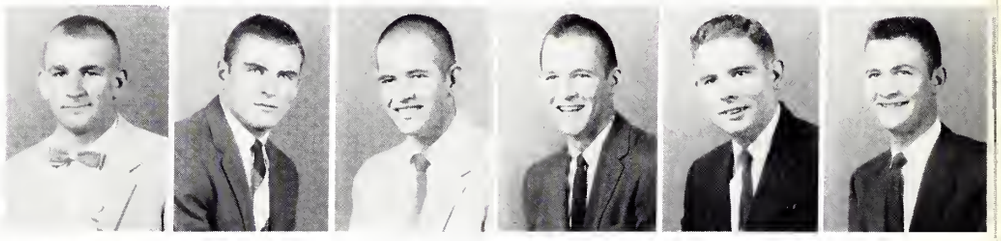

OGLESBY, JOHN THERRELL, Jackson . . . OGLESBY, JOSEPH ARCHIE, JR., Chatham, Engineering, Pi Kappa Alpha . . . OGLETREE, JAMES OLIVER, Jackson, Engineering . . . O'NEILL, PEGGY JEAN, Chenshaw, Science . . . O'QUINN, JIMMIE DALE, Fayette, Science . . . O'QUINN, WAYNE LEA, Progress, Engineering.

ORMON, GERALD LAMBERT, Laurel, Engineering, Pi Kappa Alpha . . . OSBORNE, GAINES EUGENE, Jackson, Engineering . . . O'STEEN, ERNEST ALBERT, JR., Meridian, Business, Sigma Alpha Epsilon . . . PACE, WILLIAM HOWARD, Amory, Business, Pi Kappa Alpha . . . PAGE, SUZANNE, Columbus, Georgia, Education . . . PALMER, CECIL EUGENE, Hattiesburg, Engineering.

PAPADOPOLO, JOSE APOSTOL, JR., Guatemala, C. A., Science . . . PARK, JAMES FRANKLIN, Big Creek, Business . . . PARKER, CARL WEBSTER, Vance, Agriculture, Sigma Alpha Epsilon . . . PARKER, EDWARD BELL, JR., Yazoo City, Engineering . . . PARKER, JAMES DAVID, Bogalusa, Louisiana, Business . . . PARKER, RAYBURN ELLIS, Starkville, Engineering.

PARKER, WAYMON ELGIN, Tupelo, Engineering . . . PARKES, BILLY JOHNSTON, Greenwood, Engineering . . . PARKINSON, JAMES RIVERS, Sledge, Engineering . . . PASSONS, PEYTON LAMAR, JR., Jackson, Science, Sigma Chi . . . PATTERSON, ANNE ROSEMARY, Mobile, Alabama, Education . . . PATTERSON, WILLIAM REX, Pontotoc, Agriculture.

PATTON, WILLIAM LOYD, JR., Holly Bluff, Engineering . . . PAYNE, KENT MILLER, Philadelphia, Science . . . PEARCE, CHARLES HARRIS, Benton, Engineering . . . PEARSON, LAWRENCE ARLIN, Stewart, Agriculture . . . PEEBLES, BILLY CHARLES, Carthage, Engineering . . . PELHAM, JAMES PATTON, Pascagoula, Engineering . . . PENNINGTON, JOE PARKS, Jackson, Engineering Pi Kappa Alpha.

FRESHMEN

What'cha looking at boys?????

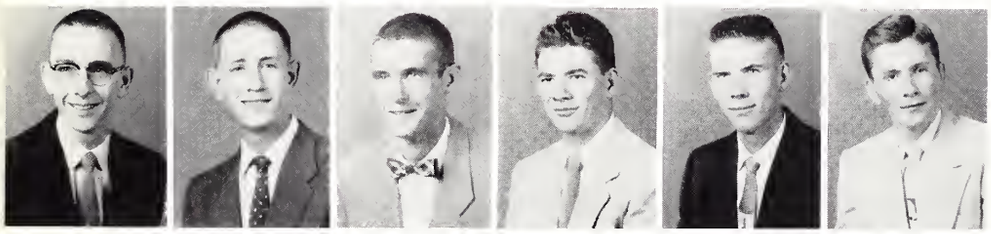

PENNINGTON, WILLIAM ARTHUR, Amory, English . . . PERRETT, AUDREY PARO, Hazlehurst, English . . . PERRY, KENNETH DALE, Laurel, Science . . . PEZANT, PAUL LAMAR, Magnolia, Agriculture, Alpha Tau Omega . . . PHILLIPS, WILLIAM H., Grenada, Agriculture . . . PICKLE, JOHN NASH, Hamilton, English.

PIERCE, ALLEN WILTON, Columbus, Science . . . POAG, JOHN McKIE, Thyatira, Business . . . POE, WILLIAM ERNEST, Indianola, English, Pi Kappa Alpha . . . PONGETTI, ROBERT GENE, Shelby, English . . . POPE, MARTHA ANNE, Starkville, Business . . . PORTER, DON EDWARD, Ackerman, Education.

POTEETE, JIMMY NOLAN, Jackson, Tennessee, Education . . . POTTS, MARY HELEN, Vicksburg, Agriculture, Chi Omega . . . POWELL, JAMES GORDON, Columbus, Agriculture . . . POWER, CHARLES ROBERT, Weir, English . . . PRICE, CHARLES CARLTON, Pascagoula, English . . . PRICE, WAYNE FRANKLIN, Ethel, English.

PRIDGEN, HAROLD, Leakesville, English . . . PRISOCK, ANNIE BELLE, Starkville, Business . . . PRUETT, JIMMIE LEE, Morgan City, Education . . . PUCKETT, RICHARD EARL, Columbus, Business . . . PURVIS, GERALD THOMAS, Gulfport, Business . . . PUTT, SARAH FRANCES, West Point, Education.

PUTT, SHIRLEY ANN, Starkville, Education . . . QUINNELLY, ROBERT MARSHALL, Meridian, Business . . . RAMSEY, ALFRED HEARNE, JR., Cleveland, English, Kappa Sigma . . . RAMSEY, EARL A., Coldwater, Science . . . RANDOLPH, THOMAS EUGENE, Gulfport, English . . . RATLIFF, GLENN TYLER, Belzoni, English, Sigma Chi.

RATCLIFF, STANLEY PAUL, Belzoni, Science, Sigma Chi . . . RAY, GLENN TYRONE, Mathiston, English . . . RAY, JOHN THOMAS, JR., Hollandale, Science, Sigma Alpha Epsilon . . . RAY, JOHNNY MAX, Hackleburg, Alabama, Education . . . REA, PAUL WILLIAM, Sardis, Agriculture . . . REED, PAUL DEWITT, Ackerman, Agriculture.

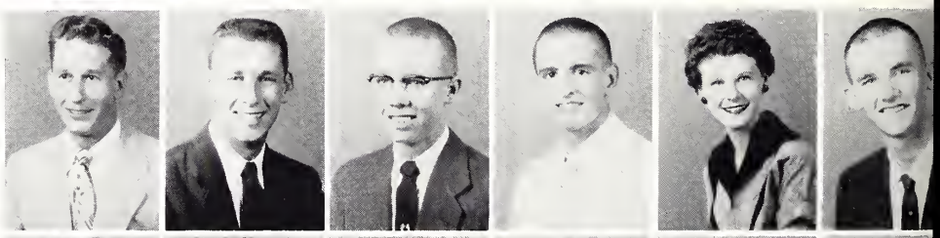

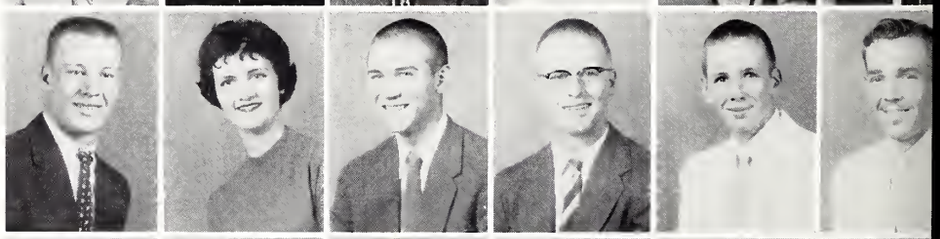

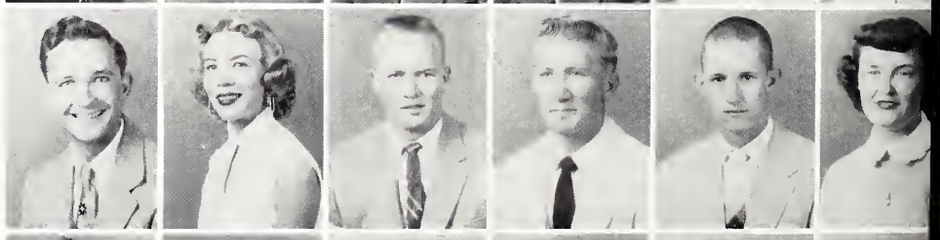

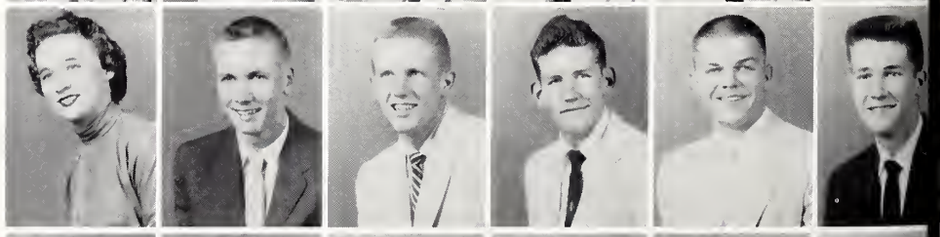

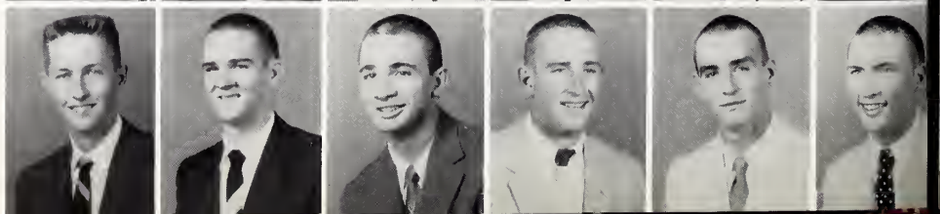

Homecoming Parade . . . Our Band . . .

We're proud of these guys too . . .

REID, WILLIAM SHAW, Pittsboro, Agriculture . . . RESNICK, ERROL BERNARD, Jackson, Engineering . . . RHODES, WILLIAM MAX, Kossuth, Agriculture . . . RIGNEY, GEORGE SHARKEY, Greenville, Engineering . . . RILEY, JAMES ISSAC, Nettleton, Engineering . . . RILEY, JOHN BUNYAN, JR., Flora, Engineering, Kappa Alpha.

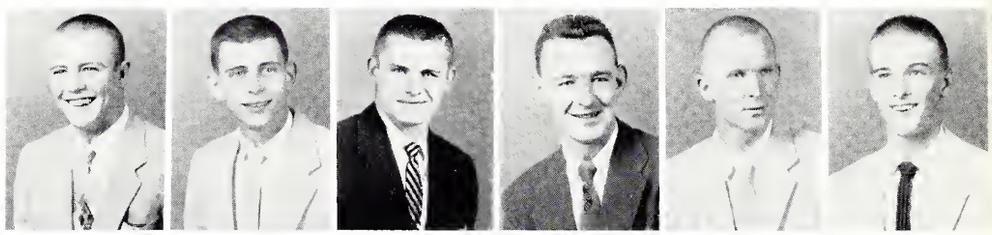

RILEY, SHELBY ELLIS, Alligator, Engineering . . . RIVERS, JAMES WILLIAM, JR., Jackson, Engineering . . . ROBERSON, FRANK McCALLUMN, JR., White Haven, Tennessee, Engineering . . . ROBERTS, ARTHUR PAUL, Belzoni, Engineering, Kappa Sigma . . . ROBERTS, CAREY WILLIAMS, JR., McComb, Engineering . . . ROBERTS, WILLIAM FROST, Greenwood, Science, Sigma Chi.

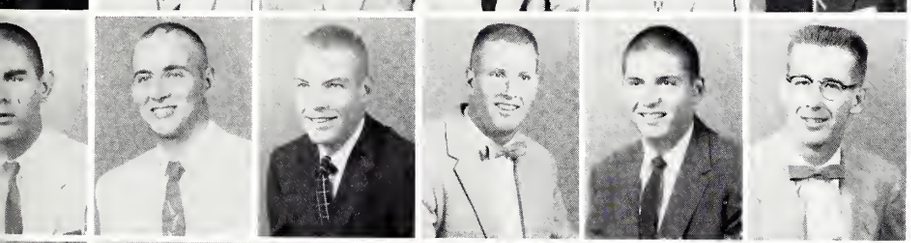

ROBERTSON, ALTON RAY, Cary, Agriculture . . . ROBERTSON, JAMES NED, Laurel, Engineering . . . ROBBINS, JOHN LUTHER, JR., New Albany, Agriculture, Kappa Sigma . . . ROBINSON, JESSIE DELANEY, Russellville, Alabama, Education . . . ROCCONI, MARIO VICTOR, Shaw, Engineering . . . ROGERS, JAMES HILTON, Mt. Oliver, Agriculture.

ROGERS, JOHN MITCHELL, Collins, Engineering . . . ROGERS, JOHN WAYNE, French Camp, Business . . . ROLAND, MELVIN THOMAS, Morton, Business . . . ROSSETTI, FLOYD, JR., Shaw, Agriculture . . . ROWE, LAWRENCE ABRAHAM, Natchez, Science . . . ROWZEE, JAMES WILLIAM, Newton, Agriculture.

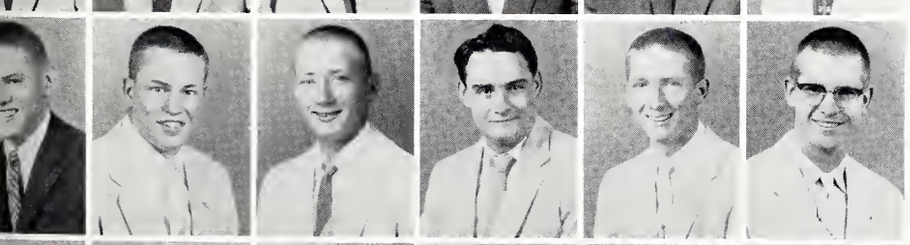

RUFFIN, STANLET WHITE, Memphis, Tennessee, Engineering, Kappa Alpha . . . RUSHING, JAMES BEN, Brookhaven, Engineering . . . RUSSELL, DAN ARTHUR, JR., Yazoo City, Agriculture . . . RUSSELL, JAMES ALFRED, Greenville, Engineering . . . RUSSELL, LYNN DARNELL, Pontotoc, Engineering . . . RUSSELL, PAUL LAY, Webb, Agriculture, Kappa Sigma.

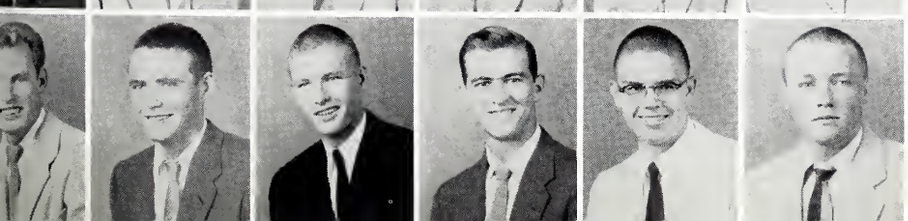

RYE, JAMES HOYE, Aberdeen, Business . . . SADLER, CLARENCE REAGAN, Hickory, Agriculture . . . SALMON, THOMAS GRIFFIS, JR., Houston, Science . . . SAMUELSON, MELVYN OWEN, Tchula, Engineering . . . SANDERS, CHARLES JERRY, Sumrall, Engineering . . . SAXON, ROBERT LARRY Meadville, Agriculture.

FRESHMEN

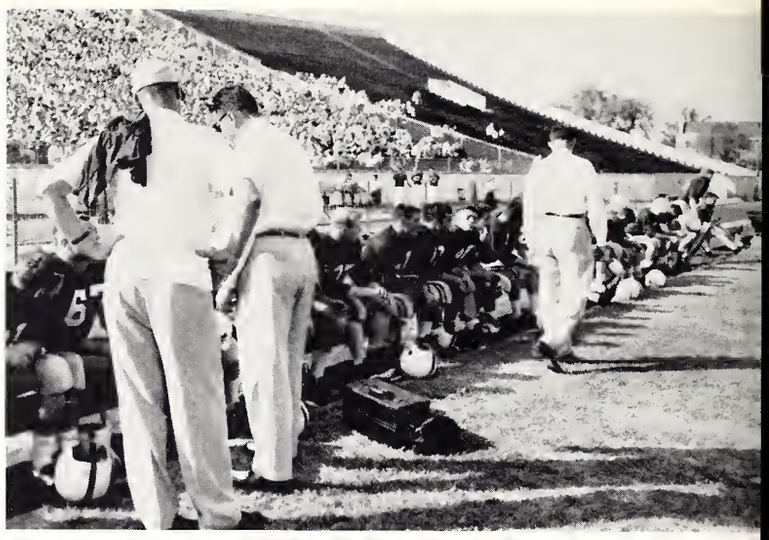

The hopes of every freshman "Meat-Head" . . .

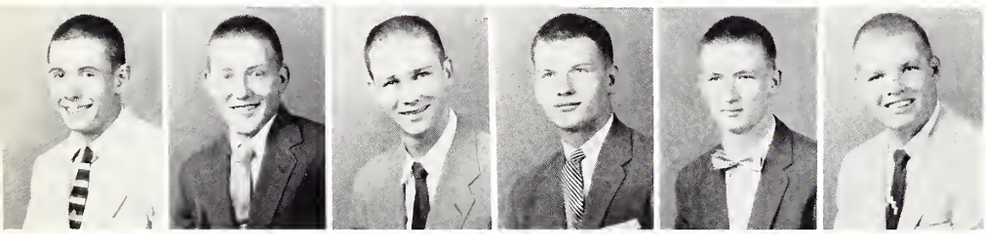

SCALES, JAMES WEBB, JR., Starkville, Science . . . SCARBOROUGH, MICHAEL EDWARD, Biloxi, Engineering . . . SCHAFFNER, CHARLES HENRI, Ocean Springs Engineering . . . SCHOOLEY, TOMMY ARTHUR, Jackson, Business, Sigma Chi . . . SCOTT, SOLON ALEXANDER, Itta Bena, Engineering . . . SCOTT, WAYNE ALEXANDER, Quitman, Engineering.

SEARCY, THOMAS RAVELLE, Belzoni, Engineering, Kappa Sigma . . . SEAWRIGHT, KENNETH RENE, Hermanville, Engineering, Lambda Chi Alpha . . . SELLERS, JAMES DURHAM, JR., Ponchatoula, Louisiana, Engineering, Sigma Chi . . . SEYFARTH, HUEY AUGUST, Natchez, Science . . . SHARP, JOHN BERLIN, JR., Louisville, Engineering, Sigma Alpha Epsilon . . . SHARP, SAMUEL DOUGLAS, Guys, Tennessee, Education.

SHEELY, CLYDE QUITMAN, JR., State College, Science, Kappa Sigma . . . SHEPPARD, WILLIAM MERRITT, Hollandale, Engineering . . . SHIRES, ALLEN HENRY, Gulfport, Engineering . . . SHOEMAKER, C. E., Pittsboro, Business . . . SHUMPERT, HORACE EDGAR, Columbus, Engineering . . . SHUPING, LUTHER ALFRED, Omaha, Nebraska, Engineering.

SIMMONS, DONALD EDGAR, Pontotoc, Engineering . . . SIMS, T. Q., Bay Springs Agriculture . . . SINGLETARY, WILLIAM ALBERT, Jackson, Engineering . . . SISK, ROBERT AARON, Clarksdale, Agriculture . . . SISTRUNK, BOBBY JAMES, Starkville, Agriculture, Lambda Chi Alpha . . . SKELTON, JOHN MILLARD, JR., Meridian, Science.

SLAUGHTER, EDWARD CHURCHILL, Starkville . . . SMITH, EDWARD DOUGLAS, Tuscumbia, Alabama, Agriculture . . . SMITH, FRANK DAVID, Amory, Engineering, Kappa Sigma . . . SMITH, JERRY NED, Laurel, Engineering . . . SMITH, JOHN NORRIS, Holly Springs, Agriculture . . . SMITH, ROBERT EARL, JR., Clarksdale, Business, Phi Kappa Tau.

SNIPES, GLADWIN GILBERT, Tupelo, Agriculture . . . SONES, JOHN ALEXANDER, Canton, Engineering . . . SPENCER, JAMES DONALD, Slate Springs, Agriculture . . . SPIVEY, STEPHEN HURD, Columbia, Agriculture . . . SPRING, JOHN EARL, JR., Brookhaven, Agriculture . . . STACY, BILLY McGOVERN, Winona, Business.

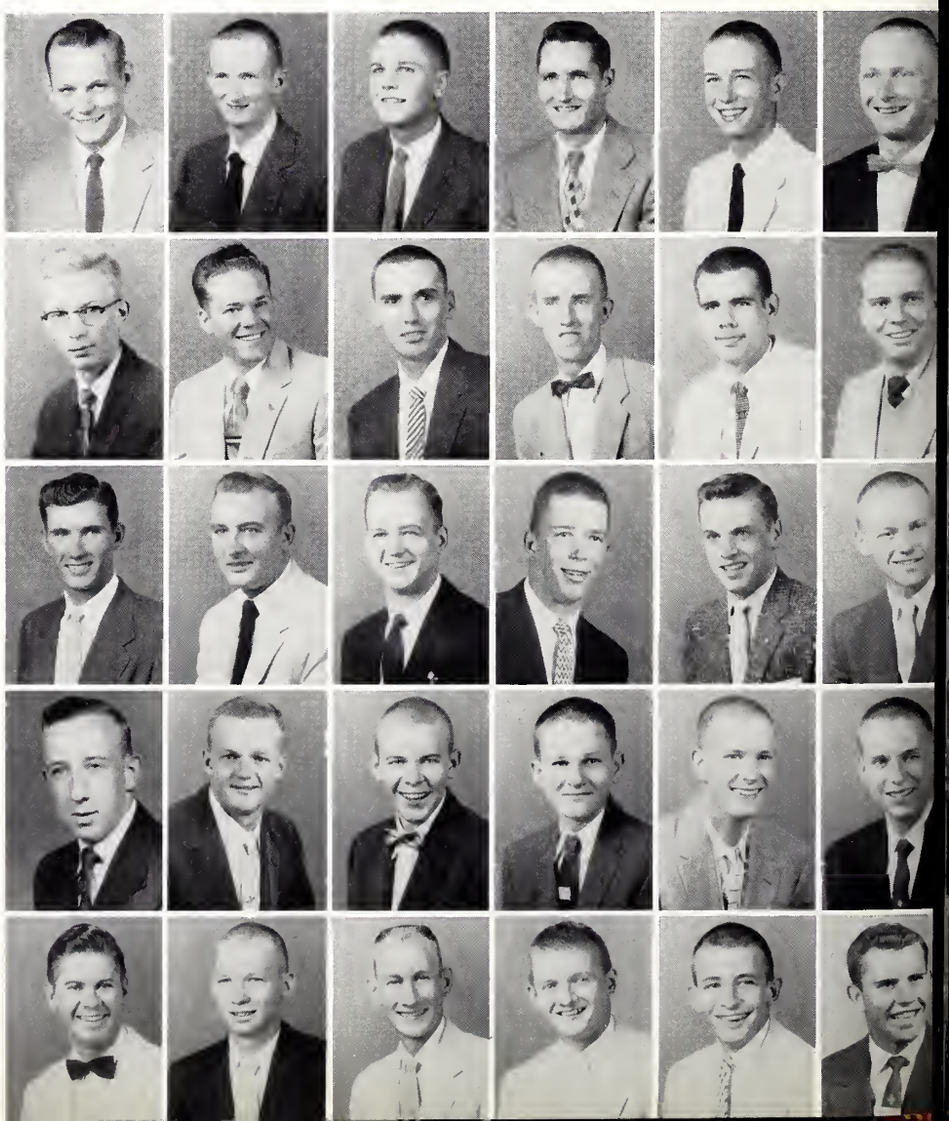

Question . . . Who's Who?????

Say Mistah . . . What've you lost?????

STAMPLEY, WALTER JAMES, Port Gibson, English, Lambda Chi Alpha . . . STARK, LEONARD RAY, Pontotoc, English . . . STARR, JACK EARL, Stafford Springs, English . . . STEELE, RALPH ANDREW, JR., Greenwood, Science . . . STEGALL, MARVIN WILTON, Wesson, English . . . STEPHENS, DAVID LAUIRL, Prentiss, English.

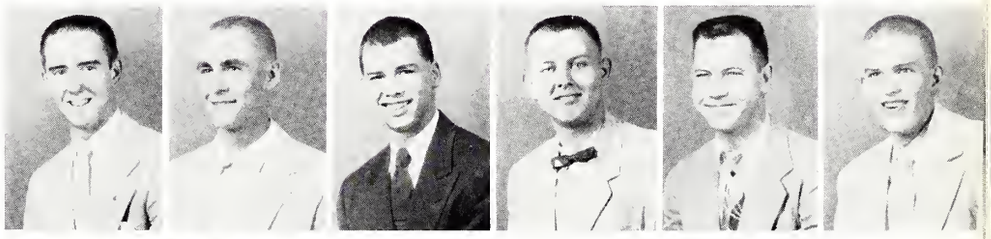

STEPHENS, JOE BARON, Newton, English . . . STERLING, WAYNE LEE, Magnolia, English . . . STEWART, WILLIAM CLARK, Laurel, English . . . STILLMAN, ROBERT L., Starkville, Science, Sigma Phi Epsilon . . . STINSON, JOHN WAYNE, Baird, Agriculture . . . STOKELY, ERNEST MITCHELL, Drew, English, Kappa Sigma.

STOKER, CHARLES, Winona, Agriculture . . . STOKES, LELAND LYLE, JR., Gloster, English . . . STOREY, CHARLTON ALONZO, Wesson, English . . . STRIDER, HAROLD LOYD, Scobey, English . . . STRINGER, JOHN ROBERT, Jackson, Business, Sigma Chi . . . SUGGS, ROBERT HAROLD, Columbus, English.

SULLIVAN, JOE OWEN, Carrollton, Alabama, English . . . SUMMERLIN, EDDIE BERT, JR., Greenville, Agriculture, Lambda Chi . . . SUTHERLAND, JOHN BURRUS, Gulfport, English . . . TALLY, CHARLES LAMAR, Louin, Agriculture . . . TALTS, JOHN, New York, New York, English . . . TARDY, JAMES HAROLD, Winona, Business.

TATE, ROY EVERETT, Canton, Agriculture . . . TAYLOR, JOHN FREDERICK, Medina, Tennessee, Science, Lambda Chi Alpha . . . TAYLOR, WILLIAM DONALD, Jackson, Agriculture . . . TAYLOR, WILLIAM WALTER, Starkville, English . . . TAYLOR, WILLIE THOMAS, JR., West Point, English . . . THAMES, JOHN MACK, Jackson, Business, Alpha Tau Omega.

THERRELL, WILLIAM EVAN, Forest, Science, Alpha Tau Omega . . . THOMPSON, JOHN DANIEL, Tuscumbia, Alabama, Agriculture . . . THOMPSON, LUTHER MOORMAN, Hollandale, English, Sigma Alpha Epsilon . . . THOMPSON, MARION EDWIN, JR., Aberdeen, English . . . THOMPSON, MARION WILLIAM, Senatobia, Agriculture . . . THOMPSON, SHELBY JEAN, Starkville, Education.

FRESHMEN

Reveille's . . . "Cow Pasture Polka" . . .

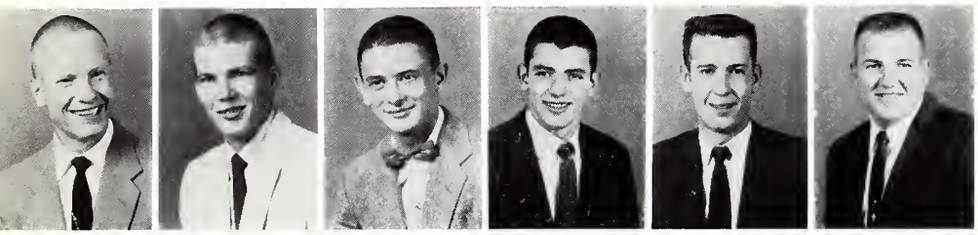

THORNE, MURRAY REID, Iuka, Engineering . . . TORKELL, WILLIAM EARL, Memphis, Tennessee, Engineering, Sigma Alpha Epsilon . . . TOZZI, TOMMY JOHN, Poplarville, Business . . . TRAMMELL, CHARLES FLOYD, Yazoo City, Education . . . TRIBBLE, FRANK WILBUR, JR., Columbus, Science . . . TRIBBLE, JOHN ROBERT, Huntsville, Alabama, Business.

TUCKER, ROBERT ARIS, Hamilton, Agriculture . . . TURNER, CHARLES THEO, Birmingham, Alabama, Business . . . TURNER, NORRIS GAY, Leakesville, Engineering . . . TURNER, NORVIN RAY, Leakesville, Engineering . . . TURNER, ROBERT WALLACE, Marvell, Arkansas, Agriculture . . . TYNER, FRED HELMER, JR., Purvis, Agriculture.

VALENTINE, HUGH MONROE, West Point, Engineering . . . VANHORN, CHARLES GRAHAM, Vardaman, Science . . . VAUGHN, LEDYARD LLOYD, Columbus, Engineering, Kappa Alpha . . . VEAZEY, RONALD DAY, Coldwater, Agriculture, Sigma Chi . . . VINER, JAMES WESLEY, JR., Drew, Business, Sigma Chi . . . VINSON, JIMMY WALTER, Tupelo, Agriculture.

WAITS, JOHN PAUL, Bruce, Engineering . . . WALDROP, RALPH CARMEN, Greenwood, Business . . . WALDROP, STEPHEN PRESTON, Jackson, Business . . . WALKER, HAROLD DAVIS, Meridian, Engineering . . . WALKER, HILTON EDWIN, Biloxi, Engineering . . . WALKER, ROBERT WILLIAM, Wesson, Engineering.

WALKER, WILLIAM DOUGLAS, Artesia, Engineering . . . WALKER, WILLIE WARREN, Jackson, Engineering . . . WALL, JAMES MARSHALL, Calhoun City, Engineering . . . WALLACE, BALFOUR LEROY, Vicksburg, Science, Pi Kappa Alpha . . . WALLACE, JAMES EDWARD, Meridian, Engineering . . . WALTERS, GENE FRANKLIN, Gloster, Agriculture.

WALTERS, GERALD EUGENE, Crenshaw, Engineering . . . WALTON, HARRY PHILIP, JR., Memphis, Tennessee, Engineering, Pi Kappa Alpha . . . WALTON, WILLIAM RAY, Oakland, Education . . . WARD, EDWARD FORTE, Columbia, Agriculture . . . WARD, JOHN MALLORY, Lucedale, Engineering . . . WARD, RALPH DEXTER, JR., Gulfport, Agriculture.

The "Night Before" . . . Working like mad . . .

The "Morning After" . . . Hmmmmm . . . Not bad huh????

WARE, PAUL DALE, Jackson, Business . . . WATKINS, WILLIAM COLON, JR., Stoneville, Science . . . WATSON, ARNOLD EUGENE, Clarksdale, Business . . . WATSON, CHARLES FOX, Forest Hill, Agriculture . . . WATSON, DANIEL CALVIN, Brookhaven, Engineering . . . WATSON, J. H., New Albany, Agriculture.

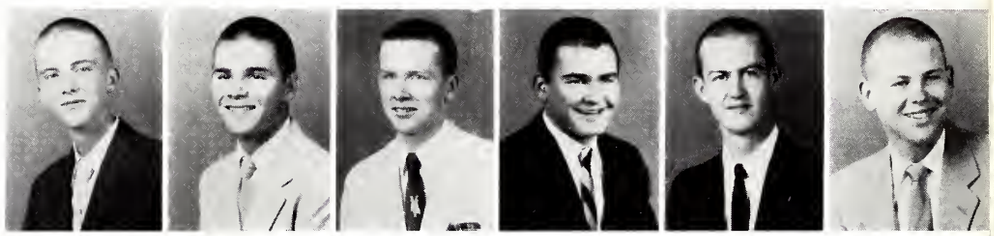

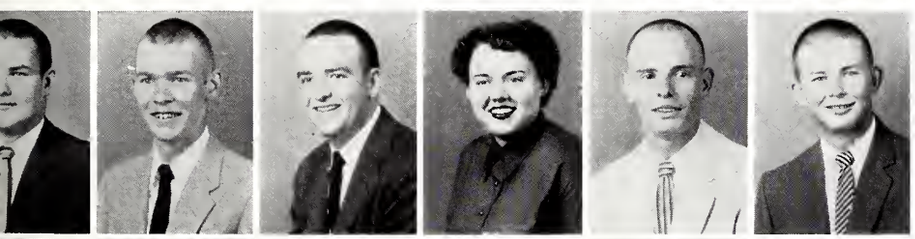

WEATHERALL, EDDIE ROLLIN, Tutwiler, Engineering . . . WEATHERSBY, ROBERT EDWARD, JR., New Hebron, Science . . . WELCH, JAMES CURTIS, JR., Jackson, Business, Kappa Alpha . . . WEST, EDITH ANN, Louisville, Business . . . WESTBROOK, JAMES ZACK, Caledonia, Agriculture . . . WHALEY, FRANCIS LARRY, Middleton, Tennessee, Education.

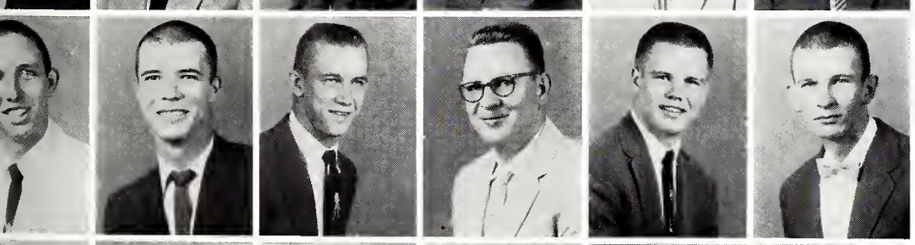

WHITAKER, RALPH ARTHUR, Tupelo, Science, Sigma Chi . . . WHITE, CHARLES FRAZIER, Louisville, Engineering, Sigma Alpha Epsilon . . . WHITE, LAVALLE WILLIAM, Meridian, Education . . . WHITE, ROY FRANKLIN, West Point, Agriculture . . . WHITEHEAD, JAMES LOGUE III, Winona, Business . . . WHITMIRE, CHARLES EDWARD, McCool, Engineering.

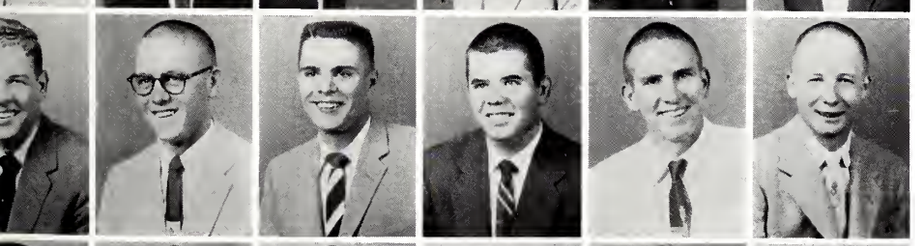

WHITMIRE, LYNN WESLEY, Louisville, Engineering . . . WILBOURN, REUBEN LAMAR, Como, Agriculture . . . WILKINSON, JOHN WALTER, Pascagoula, Engineering . . . WILKINSON, WINFRED CONNER, Morgan City, Engineering . . . WILLIAMS, ALVIN BENNETH, JR., Delta City, Agriculture, Sigma Phi Epsilon . . . WILLIAMS, BOBBY HARVEY, Kilmichael, Engineering.

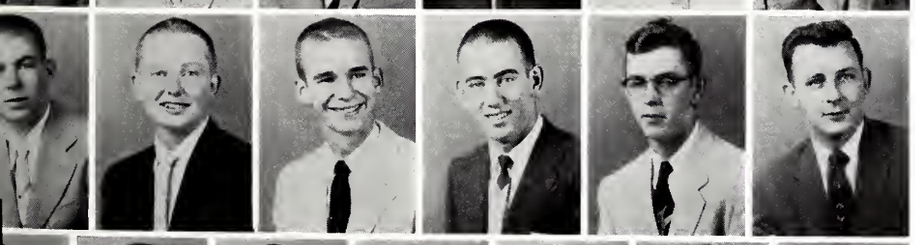

WILLIAMS, CARY EDWARD, Leakesville, Agriculture . . . WILLIAMS, WILLIAM BENJAMIN III, Ripley, Tennessee, Agriculture, Alpha Tau Omega . . . WILSON, CHARLES THOMAS, Eupora, Engineering . . . WINDERS, WILLIAM HENRY, JR., Jackson, Science, Pi Kappa Alpha . . . WOMACK, REX ALLEN, Mantee, Engineering . . . WOOD, JAMES ARTHUR, Vicksburg, Engineering.

WOODS, EARL GLADE, Jackson, Engineering . . . WOODS, GERALD WAYNE, Birmingham, Alabama, Education . . . WORLEY, JOHN STEPHENS, Sumner, Agriculture, Kappa Sigma . . . YARBOROUGH, RUTH CARLEEN, Bruce, Education . . . YELVERTON, JOE NED, Laurel, Engineering . . . YOUNG, HAROLD ERNEST, Pascagoula, Science . . . YOUNG, WILLIAM EARL, Kosciusko, English.

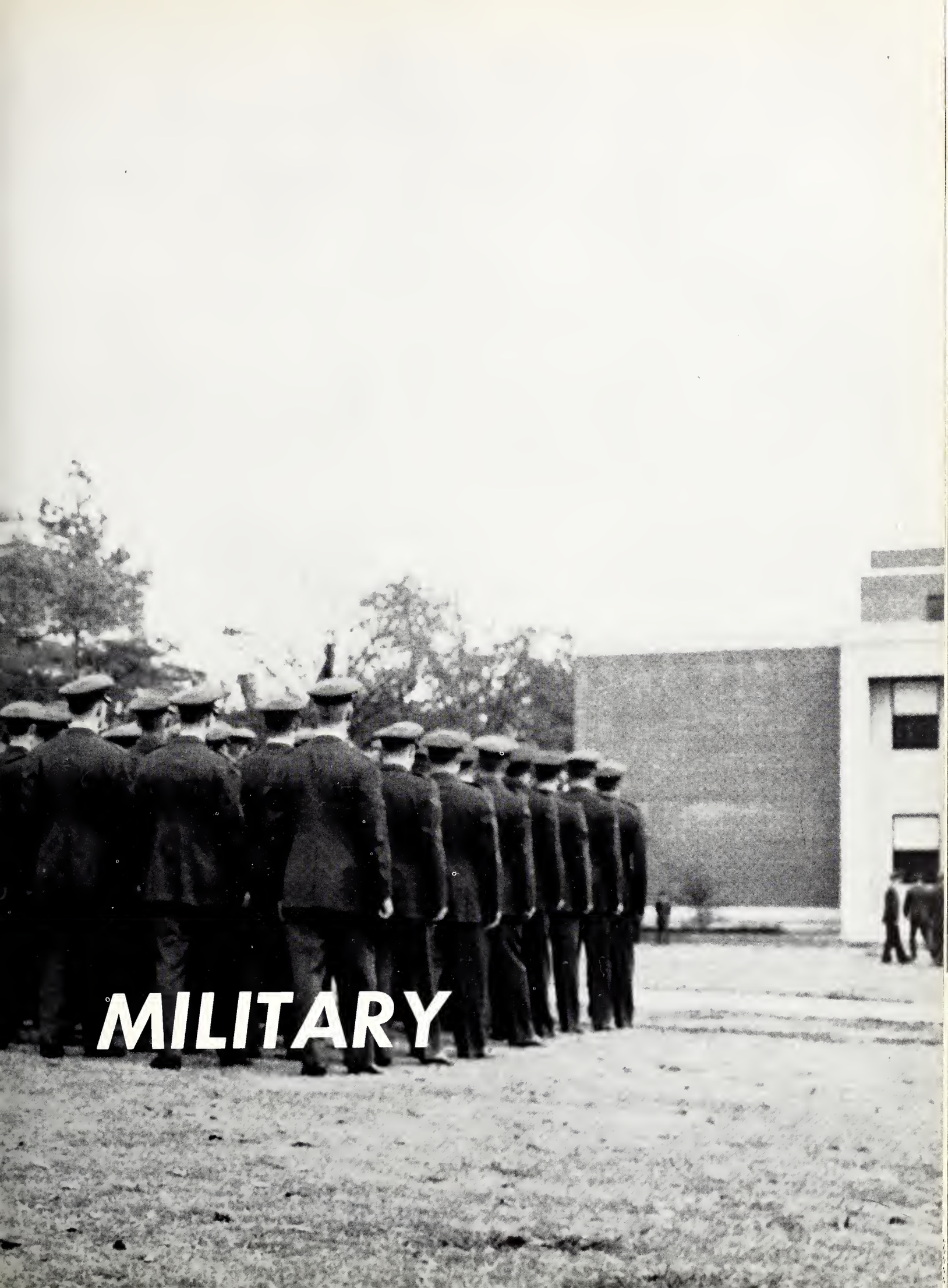
MILITARY

AIR FORCE ROTC

The Air Force Reserve Officers Training Corps selects and prepares cadets, through a permanent program of instructions, to serve as officers in the Reserve and Regular components of the Air Force. It also assists the institution in discharging its obligation of offering instruction in Military Training for two years to all physically qualified male students. The Air Force R.O.T.C. program supplies the majority of students for the Air Force flight training programs and eighty per cent of the year by requirement for the Air Force Officers.

Col. J. O. Gregory

Left to right: Major Watson, Captain Sableman, Lt. Col. Sanders, Major Lichte, Captain Hataway.

Left to right: Sgts. Price, Newton, and Bass.

Left to right: Sgts. Sandifer, Herren, Bass, and Jeter.

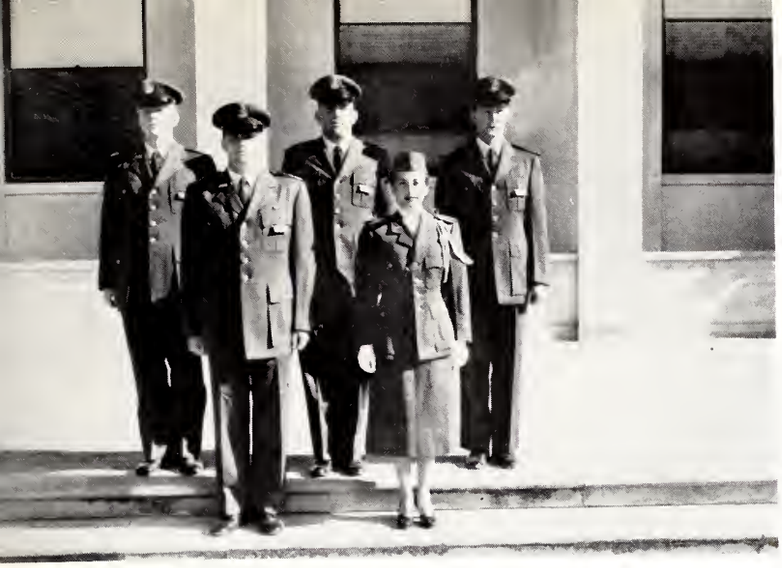

Cadet Lt. Col. Albert Munsch, Sponsor Jo Ann Stacy, Cadet Major Gene Smith, Cadet Major Bernard Mason, Cadet Captain William Hussey.

Cadet Lt. Col. Howard B. Simpson, Sponsor Ann Miller, Cadet Major Jerry Osgood, Cadet Major David Clogston, Cadet Captain Spights Gilbert.

First row: Cadet Col. Smiley E. Johnson, Sponsor Evelyn Nash. Second row: Cadet Lt. Col. Johnny Taylor, Cadet Lt. Col. Charles S. McElroy, Cadet Lt. Col. John Ramsay, Cadet Major Ernest Moore, Cadet Major Donald Ashcraft, Cadet Lt. Col. Jim Moreton. Third row: Cadet Sgt. Noel Morgan, Cadet Sgt. Charles Ivy, Cadet Sgt. Carlton Russell, Cadet Sgt. Lee Roy Tramel.

Sponsor Mildred Moorehead, Sponsor Pat West, Sponsor Mary Ann Long, Cadet Major Robert Jones, Cadet Major Billy Jack Harris, Cadet Major Gene Neal.

Sponsor Paula Scott, Sponsor Monica Lou Ray, Sponsor Janet Harrington, Cadet Major Max Williams, Cadet Major Thomas Evans, Cadet Major James Chapman.

AFROTC

Snapshots . . .

Here come the troops!

Did you hear the one about . . .

The pretty sponsors . . .

Paps disgusted!!

"Maybe someday we'll . . ."

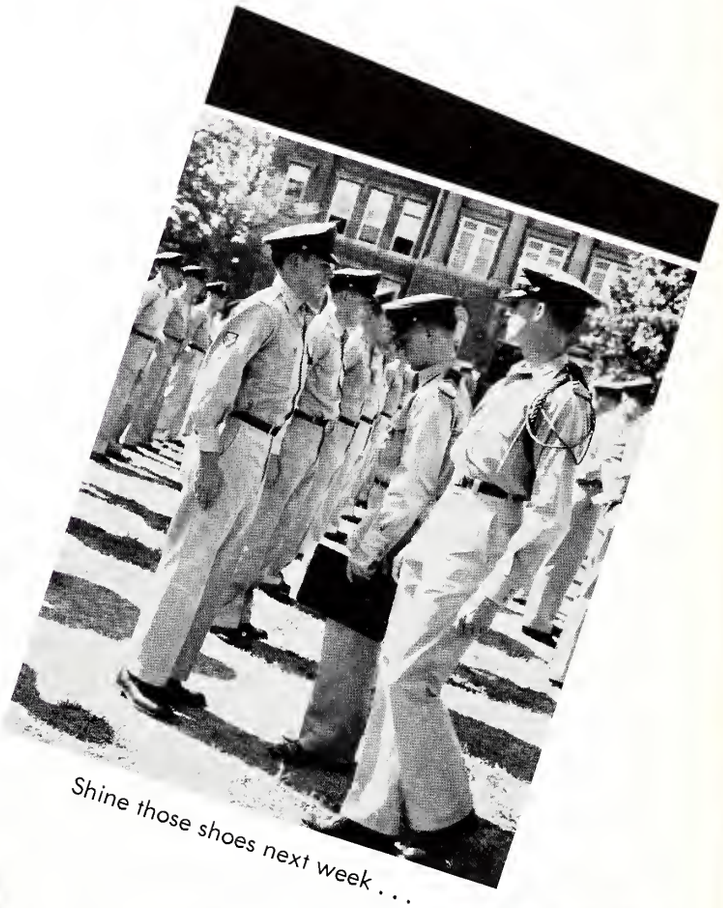

Shine those shoes next week . . .

Looks sharp!!!

There go the troops . . .

ARNOLD

MEMBERS

Donald L. Ashcraft
Marion L. Bradley
James L. Caldwell, Jr.
James H. Fleming
Charles L. Franks
John L. Gargaro
Thomas L. Hatchett
Billy J. Harris
Richard L. Harris, Jr.
Charles R. Hendry
Charles B. Ivy
Smiley E. Johnson
Cecil D. Locke

Sam Q. Mangialardi
Eugie A. Martin, Jr.
Charles S. McElroy
Pat H. McIngvale
Ernest D. Moore
James R. Moreton
Gene E. Neal
John W. Ramsay
Carlton P. Russell
Edward B. Russell
Howard B. Simpson
Aubrey D. Skelton
Francis F. Spinks
John S. Taylor

AIR SOCIETY

OFFICERS

CHARLES S. McELROY	*Commanding Officer*
JOHN S. TAYLOR	*Executive Officer*
HOWARD B. SIMPSON	*Operations Officer*
SMILEY E. JOHNSON	*Adjutant—Recorder*
DONALD L. ASHCRAFT	*Comptroller*
JOHN W. RAMSAY	*Public Information Officer*

The Arnold Air Society was founded at the University of Cincinnati in 1947. The Kenneth J. Snedden Squadron was formed at Mississippi State in the Fall of 1951. The purpose of this organization is to further the mission, concept, and the tradition of the United States Air Force, to promote American citizenship, and to create a closer and more efficient relationship among the Air Force Reserve Officer Training Corps cadets.

ARMY ROTC

In the light of existing world tension and uncertain conditions the role of the Army ROTC program continues to be as important as it has ever been. The unit as Mississippi State College has again met the challenge of providing its share of outstandingly qualified military students. A number of her officers commissioned through the Army program are carrying heavy responsibilities of military leadership in various parts of the world where United States troops are stationed.

Lt. Col. John W. Thames

First Lt. Thomas E. Weber
Lt. Col. John B. McClure, Jr.
Lt. Col. John W. Thames
Capt. William T. Liffiton
First Lt. Frank P. K. Barker, Jr.

M/Sgt. Joseph R. Cournoyer
Sgt. Hugh M. Owens
Sgt. Louie T. Lott
M/Sgt. Willie W. Rogers
Sgt. John W. Hatmaker
Sgt. Gene H. Francis
M/Sgt. James W. Hines

REGIMENTAL STAFF

Sponsor, Janet Gregory; Cadet Col J. R. Gilmore, Cadet Major W. C. Sallis, Cadet Lt. Col. C. W. Ritter, Cadet Major C. L. Jones.

SECOND BATTALION STAFF

Cadet Lt. Col. W. J. Johnson, Sponsor, Jo Gregory; Cadet Major C. R. Kelly, Cadet Capt. B. A. Reed, Cadet Capt. J. K. Ware.

FIRST BATTALION STAFF

Cadet Lt. Col. A. E. Harkins, Sponsor, Rita Kitsock; Cadet Major J. L. Josey, Cadet Capt. J. S. Lambert, Cadet Capt. D. W. Evers.

COMPANY COMMANDERS

Cadet Capt. C. N. Jones, Cadet Capt. T. E. Drane, Cadet Capt. H. T. Fortner, Cadet Capt. L. A. Lackey, Cadet Capt. T. J. Ogletree.

ARMY ROTC

Snapshots . . .

You're in the movies now . . .

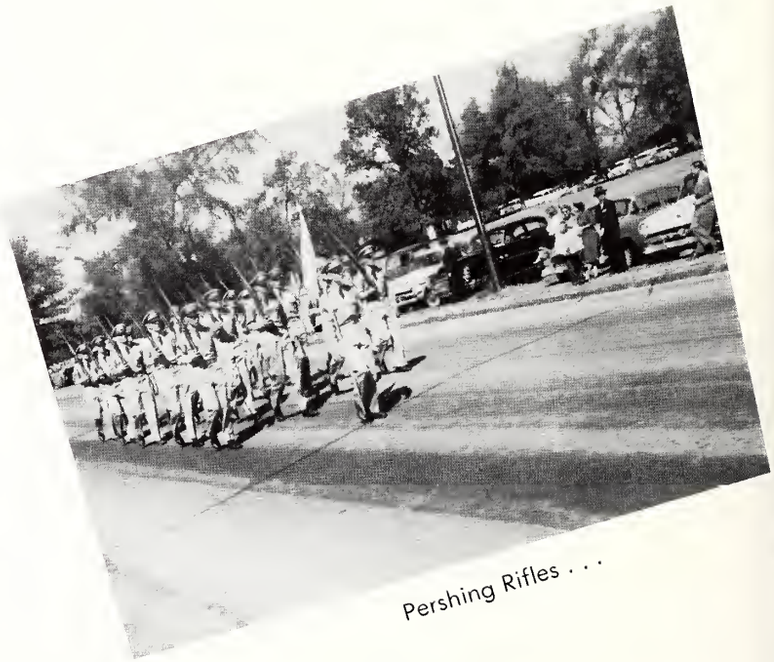

Pershing Rifles . . .

The General . . .

"Nice Shootin . . ."

Goon Platoon?

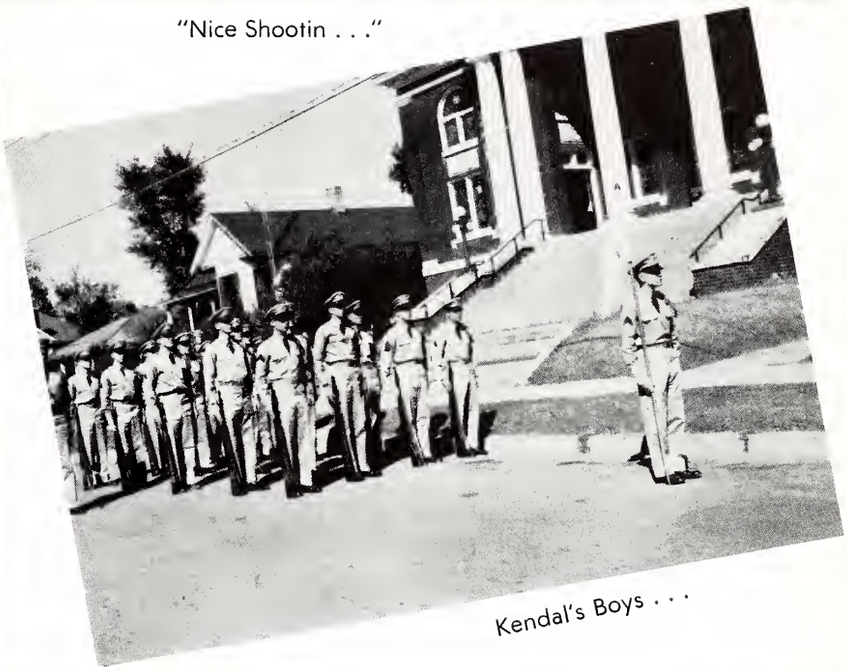

Kendal's Boys . . .

"I agree"

Blow man blow . . .

SCABBARD AND BLADE

OFFICERS

Captain	JOSEPH R. GILMORE
First Lieutenant	WILLIAM J. JOHNSON
Second Lieutenant	CHARLES R. RITTER
First Sergeant	LYMAN A. LACKEY

Scabbard and Blade is a national honorary military society. Active membership is limited to men in advanced ROTC who meet certain academic and military qualifications.

The major objectives of the organization are to promote a feeling of unity among the cadet military leaders and to maintain a higher standard in the military activities of the corps of cadets.

"B" Company, 7th Regiment of State, awards two medals, one to the outstanding Senior cadet, and one to the outstanding Junior cadet each year.

The Scabbard and Blade Drill Team is well known for their precision drills and double quick marching step.

MEMBERS

Baker, Philip D.
Briscoe, Charles A.
Barnwell, Samuel A.
Brooks, Wiley S.
Butts, William T.
Burke, Jack E.
Chapman, James W.
Coody, Leslie H.
Coody, Marion C.
Deason, Douglas L.
Douglas, Nelson L.
Elliot, George A.
Evers, David W.
Fortner, Houston T.
Gilmore, Joseph R.
Ginn, Hal G.
Hammett, Bobby F.
Hammond, Edward A.
Hardy, Jenning H.
Henderson, Howard G.
Johnson, Smiley E.
Johnson, William J.
Jones, Claude L.
Kelley, Charles R.
Lackey, Lyman A.
McElroy, Charles S.
Moreton, James R.
Murray, John B.
Nelms, James W.
Nicoladis, Frank
Ogletree, Thomas J.
Ray, Norman R.
Reddit, Ralph B.
Ritter, Charles W.
Russell, Edward B.
Sallis, William C.
Sellers, Bennie J.
Shelby, Gordon G.
Still, Bobert M.
Stockett, Richard C.
Stowers, Luther A.
Stone, Richard N.
Taylor, Johnny S.

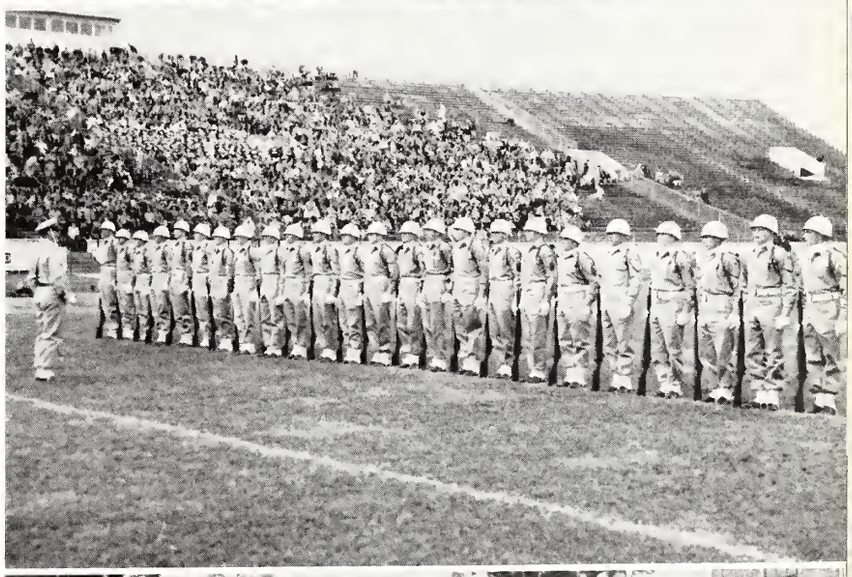

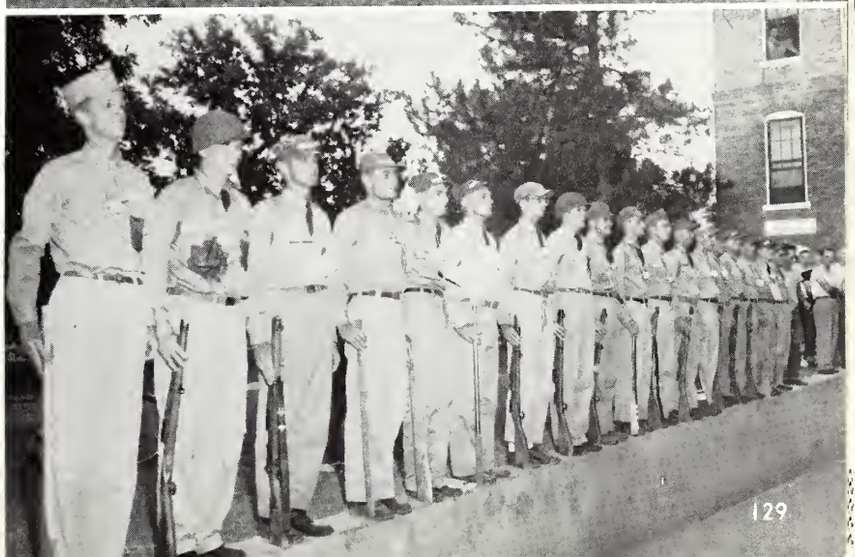

The Grand March.

The BIG HOP!

What a party!

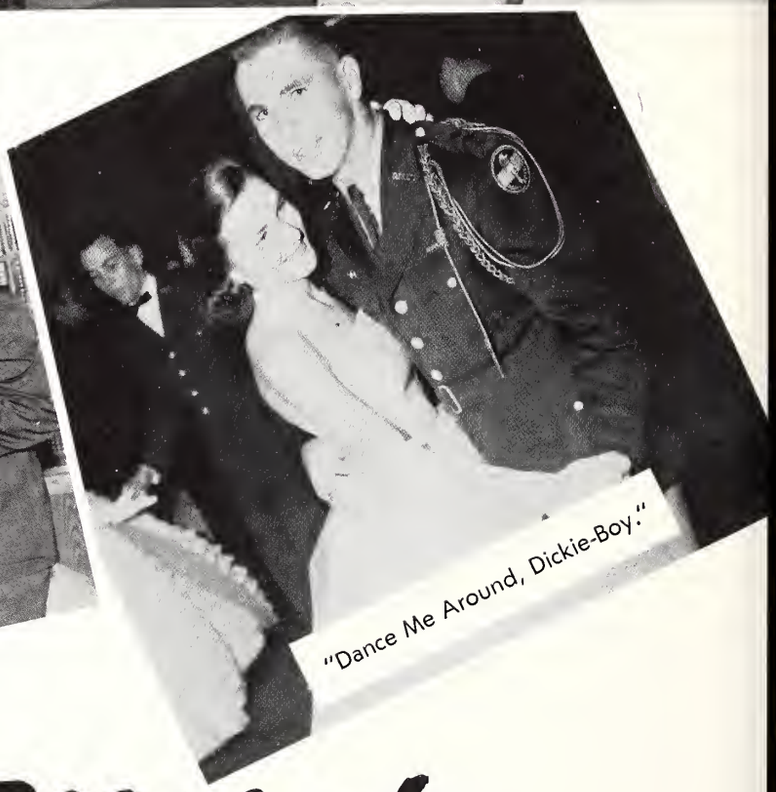

"Dance Me Around, Dickie-Boy."

Military

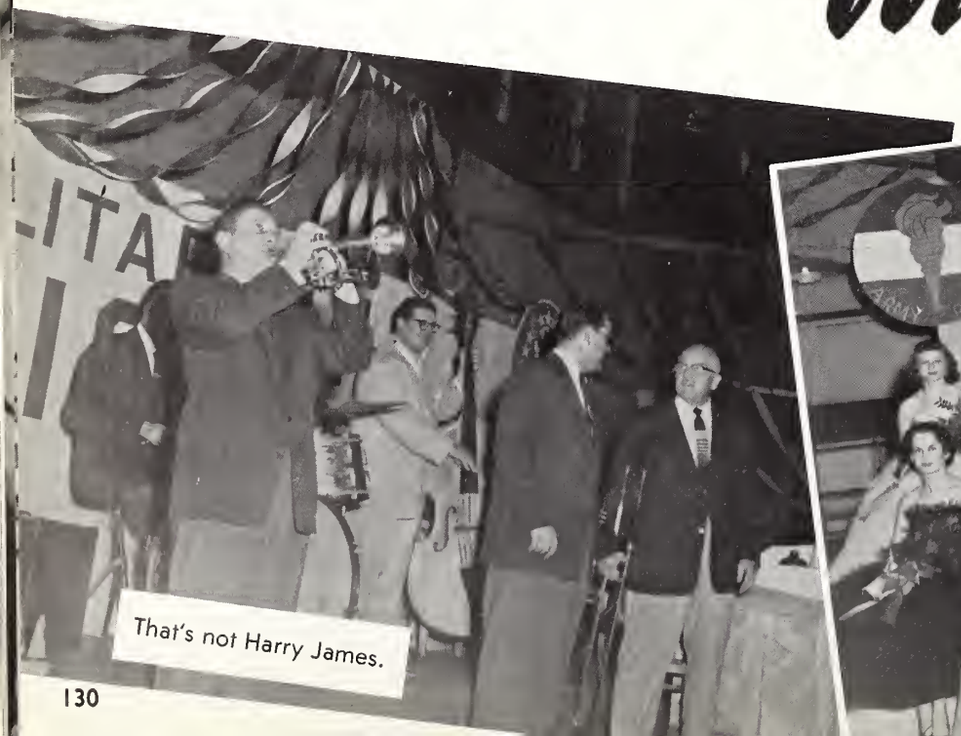

That's not Harry James.

Have you ever seen so many Good-Lookin' Women?

"Sounds like Jazz to me . .. "

That's too close Evelyn!

"Nice Dance, wasn't it Colonel?"

Combined Operation—Army, Navy, and Air Force.

Ball

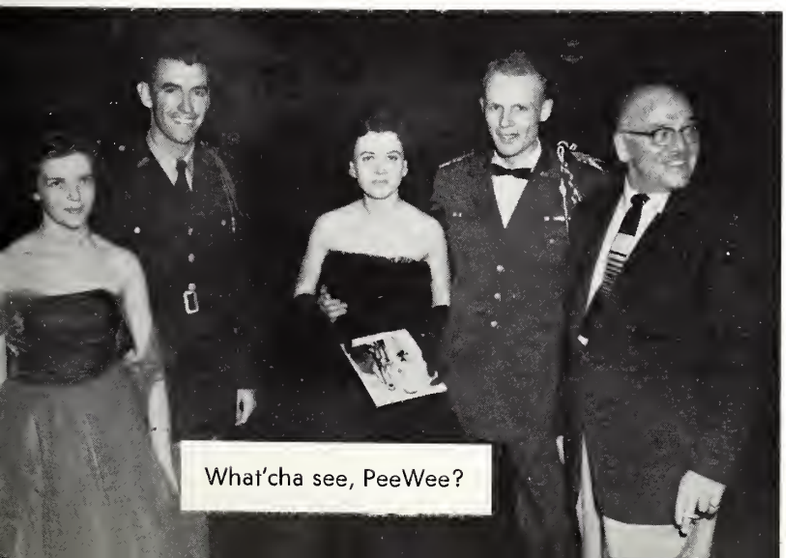

What'cha see, PeeWee?

"Smile, Jones . . ."

FRATERNITIES

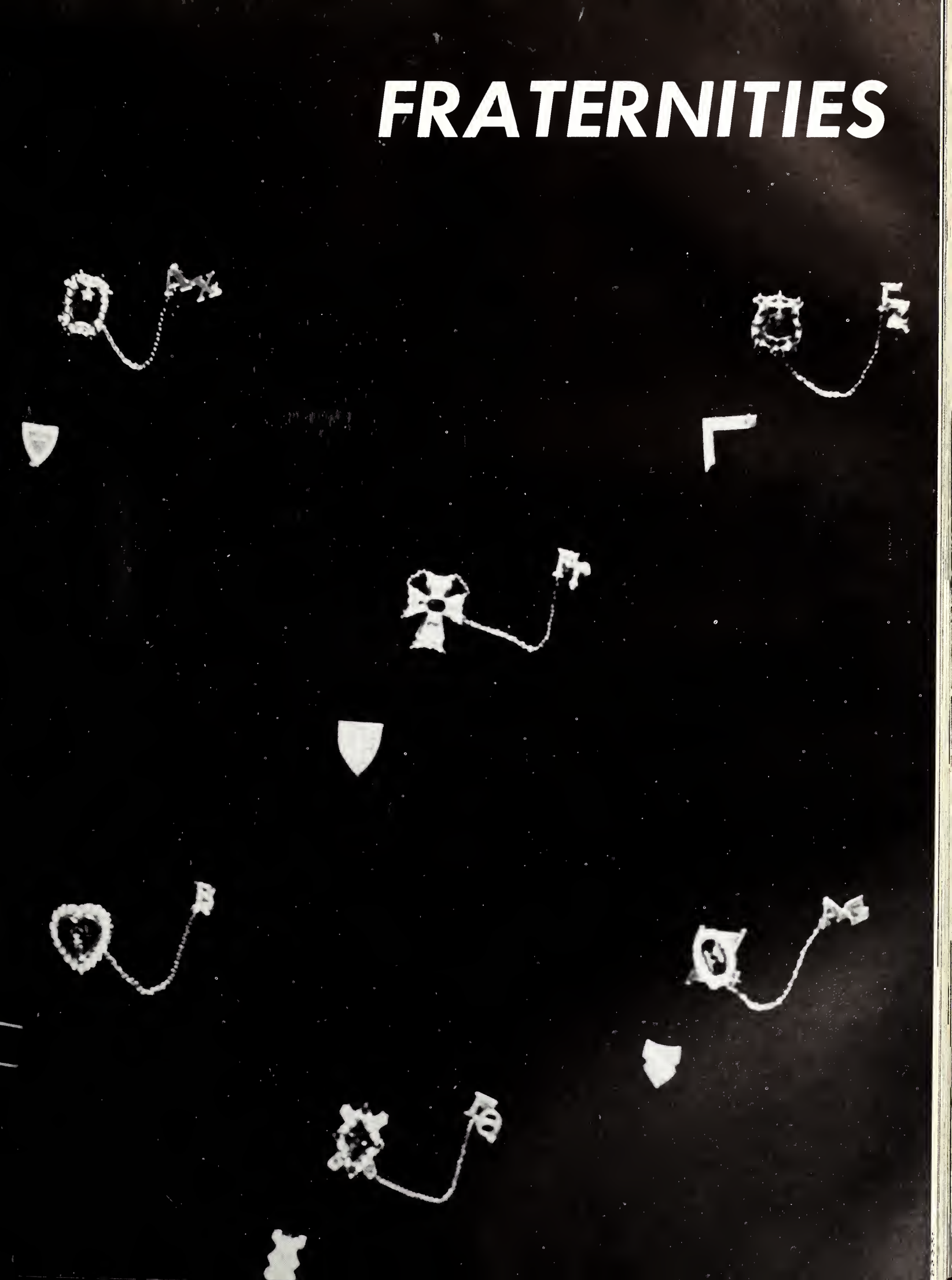

Bottom, left to right: Booth, Jacks Martin. Top: McClellan, Johnson, Sawyer, Hopkins, Durr, Wallington.

THE INTER

MEMBERS

Alpha Tau Omega
Ed Wallington
Bob Karlak

Kappa Alpha
Arwood Bethay
Louis Schweizer

Kappa Sigma
Von Graham
Benny Jacks

Lambda Chi Alpha
Julian Doughty
Walker Sawyer

Phi Kappa Tau
Claude Hopkins
William Haley

Pi Kappa Alpha
Lloyd McClellan
Bill Hussey

Theta Xi
Abner Martin
James Booth
Benny Durr

Sigma Alpha Epsilon
David King
Jim Yarbrough

Sigma Chi
Billy Johnson
Robert McRaney

Sigma Phi Epsilon
Ed Hammond
Tommy Hester

Bottom, left to right: Hussey, Yarbough, Schweizer. Top: Graham, Hammond, King, Hester, Karlak.

RATERNITY COUNCIL

Representatives from all the ten fraternities on the campus of Mississippi State College comprise the Inter-fraternity Council. This group functions as a co-ordinating body, acting to promote the best interest of the College through the Fraternities.

The Inter-fraternity Council establishes and enforces rules concerning fraternity rushing, pledging and initiation. Rush week is under the direct supervision of the IFC.

One of the most important social events of the social season at Mississippi State College is always the IFC Dance.

Under the capable leadership of President Abner Martin, the Inter-fraternity Council completed another year of ambitious service to Mississippi State College and its fraternities.

ALPHA TAU's in the news . . . Girling, Ware, on Varsity Rifle Team . . . Bill McCain elected Managing Editor of Reveille . . . Renan Richmond on Commerce Cabinet . . . Baker suffers through Scabbard and Blade initiation . . . Andy Lott on Dance Committee . . . Girling D.M.S., Blue Key, and Who's Who . . . McCain, tapped by Tau Beta Pi . . . Ross in Phi Kappa Phi, Chi Lambda Rho, ODK, and Commerce Cabinet . . . ATO's sponsor homecoming queen . . . Colonel Thames elected faculty advisor . . . Social Season open with "Stark Club" dance . . . McCain, Ross, Patterson expectant fathers . . . Baker pins Mary Conn, chapter serenades at "W" . . . Meek "Field Hand" . . . Johnson pins Peggy Leach, second serenade . . . Wallington rides "BIG SID"—gets thrown . . . Tau Bell seen and heard at all ball games . . . Christmas party . . . one of those well known "rump-thumpers" . . . No Drought—YET.

Baker
Carr
Girling
Holbrook
Johnson
Karlak
B. McCain

H. McCain
Meeks
D. Richmond
R. Richmond
Roberson
Ross
Wallace

Wallin
Wallington
Ware
Watson
Antici

Barnes
Brooks
Ergle
Felton
Freeman

French
Joachim
W. Lott
Lundquist
Mattox
Patterson
Pezant

Reardon
Thames
Therrell
Walton
Williams
Ledlow

A T Ω

ALPHA TAU OMEGA

Partee!

OFFICERS

ED WALLINGTON ..... *President*
RENAN RICHMOND ..... *Vice President*
DON RICHMOND ..... *Secretary*
GUY CARR ..... *Treasurer*
RENAN RICHMOND ..... *Pledge Trainer*

FACULTY MEMBERS
Lt. Col. John W. Thames

SWEETHEART OF ALPHA TAU OMEGA
Barbara Uhalt McCain

ATO Homecoming Queen

Men Working???

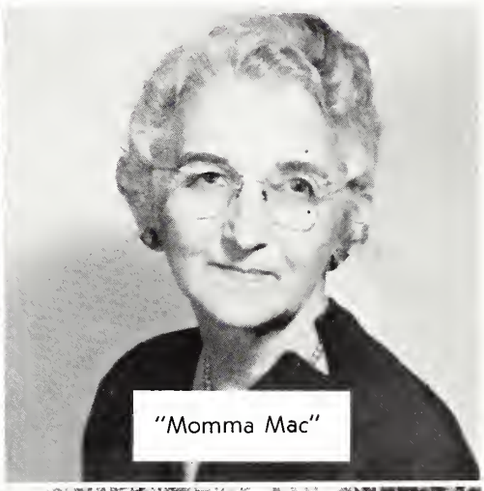

"Momma Mac"

Artists' Ball?

First Place Fraternity Float

KA's . . . Ramsay—Chairman, Student Council, Moreton—Senior Veep, Criglet—Senior Treasurer . . . Young—Junior Veep . . . Irby—Sophomore Veep, Lickfold Sophomore Treasurer . . . Mapp Freshman Veep . . . Nation Freshman Secretary, Ramsay President of Engineering School . . . Moreton and Ramsay ODK . . . Hardy and Bethay—Blue Key . . . Bryan and Ware—Colonels Club, Schweizer and Bethay—IFC . . . Hardy and Moreton—Scabbard and Blade . . . Ramsay and Moreton—Who's Who . . . KA represented in TBTT, DSTT; Dance Committee, APO, KME, Blue Key, ODK, SCV, College Choir, PHS, and 15 KA's in Maroon Band.

Liz Pinckney crowned KA Rose . . . Halloween Party with the Kappa Sigs . . . The Magowah Parties . . . Spring House Party at Pickwick Resort . . . KA's fete orphans at Christmas Party, Convivium Banquet . . . Hayride and Dance at the Chapter House.

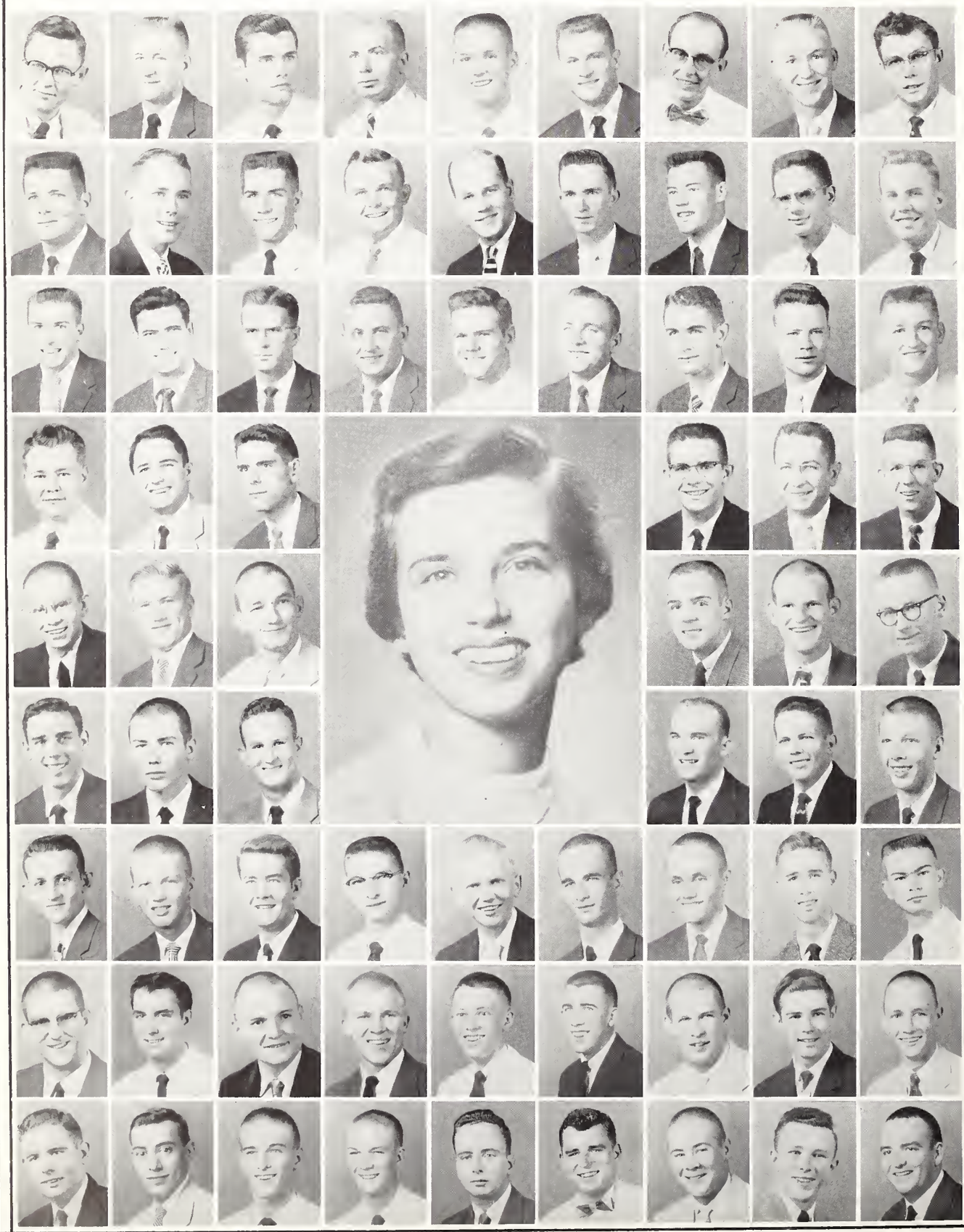

Arnold
Applewhite
Bolton
Bethay
Bridges
Bryan
Causey
Clark
Crigler

Dickens
Downer
Guest
Hardy
Hutchinson
Irby
Key
Killelea
Lickfold

Little
McLendon
Moreton
Moss
Ogden
Orsborne
Ramsay
Reeves
Schweizer

Smith
Swalm
Swoope
Ware
Wood
Young

Anding
Boyd
Boyles
Bridges
Chandler
Conerly

DeNeve
Edmundson
Fisackerly
Gardner
Gerlach
Graham

Hilliard
Holloway
Jackson
Jones, Bobby
Jones, L.
Keady
Lacy
Lee
Loflin

Mapp
McGowan
McGrath
McKnight
McWhorter
McWilliams
McRae
Mills
Nations

Nutt
Panzica
Riley
Ruffin
Stovall
Swoope
Vaughn
Walker
Welch

K
A

BETA TAU
OF
KAPPA ALPHA ORDER

OFFICERS

ARWOOD BETHAY ..... *President*
HOUSTON HARDY ..... *Vice President*
IM YOUNG ..... *Secretary*
NELSON REAVES ..... *Treasurer*
HOUSTON HARDY ..... *Pledge Trainer*

FACULTY MEMBERS
David M. Eastland
William J. Evans

KAPPA ALPHA ROSE
Liz Pinkney

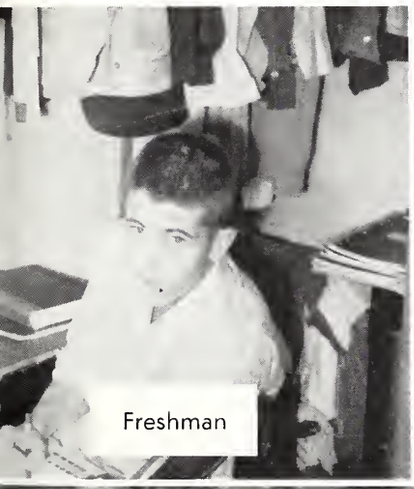
Freshman

Bulldog at it again .

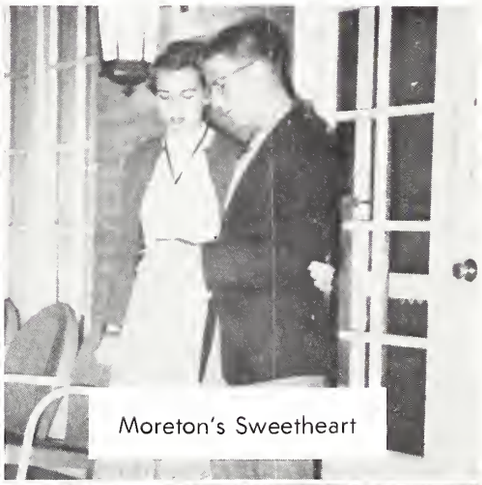
Moreton's Sweetheart

Convivium Banquet

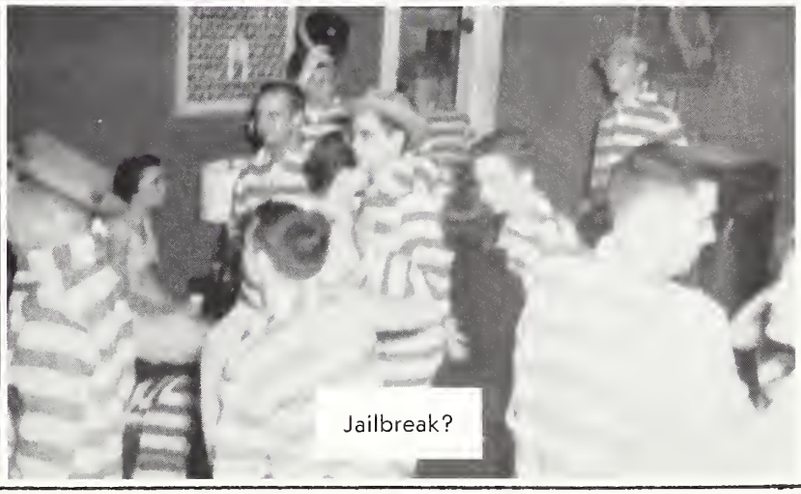
Jailbreak?

Kappa Sig Wheels . . . Tex is Student Association President . . . K Sigs on Student Council: Sal, Ed. School Pres. and Von, Bus. School Pres. . . . ODK taps Sal, Jacks, and Von . . . Jacks is Secretary of IFC . . . Giles is President of APO . . . Who's Who selects Sal, Tex, and Alton . . . Alton is Pres. of Delta Sigma Pi and Commerce Cabinet . . . Arnold Air: Spinks, Skelton, Meathead . . Class Officers: Phil "Earl" Smith treasurer of Jr. Class. Daigre is cheerleader . . . Alpha Zeta gets Spinks, M-Club pres. is "Local" Joe . . . Sal and Tex are on Regimental Staff Army ROTC . . . Pap is Arnold Air Commander, and Wing Exec. AFROTC . . . Colonels Club: Moseley and Huffman . . . Ricky, Prexy of Alpha Epsilon Delta . . . Jacks, Pres. of Choir.

Social Highlights of last year. Star and Crescent Ball smashing success, a Real Go-Man-Go-House Party . . . Senior "picnic" was great . . . Big delegation to Conclave at Chattanooga . . . Successful Rush Season . . . Won *many* Skins . . . Founder Day Banquet and Dance.

Aaron
Abel
Ammons
Bush
Campbell
Conger
Cooper
Daigre
Dismuke
Drane

Evans
Farr
Fatheree
Garrett
Giles
Gilliland
Grady
Hall
Harned
Hollingsworth

Houck
Huddleston
Husbands
Jacks
J. Jones
R. Jones
Lewis
McElroy
McKeithen
Means

Morgan
Patterson
Pressgrove
Redding
Richards
Rinehart

Skelton
G. Smith
P. Smith
Spinks
Swan
Turnage

Watkins
Wilson
Williams
Wood
Graham
Douglass

Ritter
Douglass
Sallis
Chapman
Welshas
Flowers
Martindale
Butler
Case
Cobb

Cockrell
Corey
Cotten
Deavenport
Dickinson
Emenson
Forbus
Furr
B. Giles
Green

Hines
Huffman
Jackson
E. Jones
G. Jones
H. Jones
Lowe
Murphy
Ramsay
Robbins

Roberts
Russell
Sandifer
Searcy
Sheely
F. Smith
Stokeley
Williams
Worley

K

Σ

DELTA CHI
OF
KAPPA SIGMA

OFFICERS

VON GRAHAM ..... *Grand Master*
NELSON DOUGLASS ..... *Grand Procurator*
CHARLES RITTER ..... *Grand Master of Ceremonies*
CHARLES SALLIS ..... *Grand Scribe*
AMES CHAPMAN ..... *Grand Treasurer*
VALLY WELSHANS ..... *Guard*
DICK FLOWERS ..... *Guard*

FACULTY MEMBERS
Dr. Clyde Q. Sheely
Clifford A. Rose
William T. Hollingsworth

KAPPA SIGMA SWEETHEART
Bettie Mae Caldwell

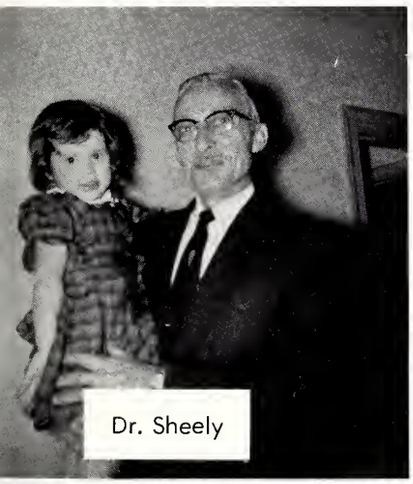

Dr. Sheely

Hollingsworth's second time through!

Our little sister's

Star and Crescent Ball

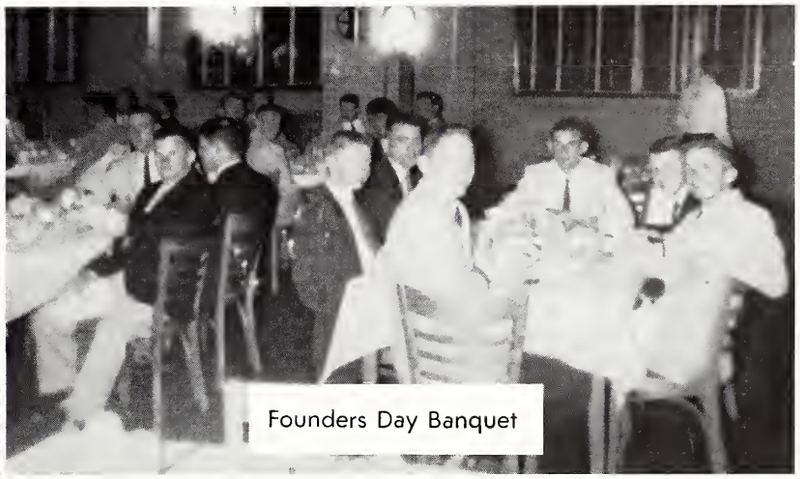

Founders Day Banquet

Lambda Chi's up in the world—Doughty elected President. Then proceeds to pin "Butch"—Rutledge back from wars to get that other degree—"Rat" Tullos, Westrope, Carter, Shilling initiated midsemester—House party held at Roosevelt —Sawyer initiated to Pershing Rifles—Rush season biggest in history—Pledges build room in basement—Pedro gets Masters on how to brew Pineapple juice—Christmas party has all in the aisles—Henley acts as Santa, gets the "Ho Ho"—Sweetheart is Barbara "Butch" Parr—Swap visits with Millsaps—Chapter visits "Bama" for Ballgame—Doughty and Sawyer on Interfraternity Council—Westrop has wreads "Road runner" No. II . . . Then buys No. III, Says No. IV will be Caddy?

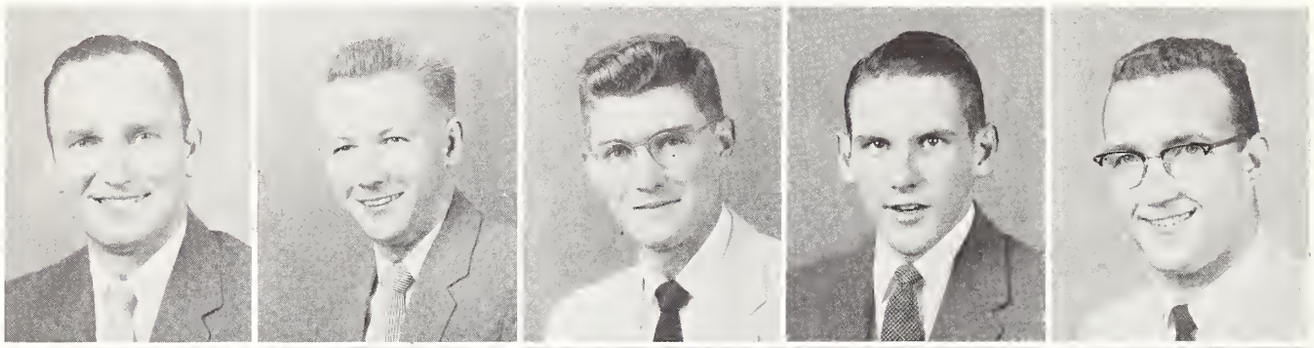

Canales-Villar
Clogston
Doughty
Rutledge
Sawyer

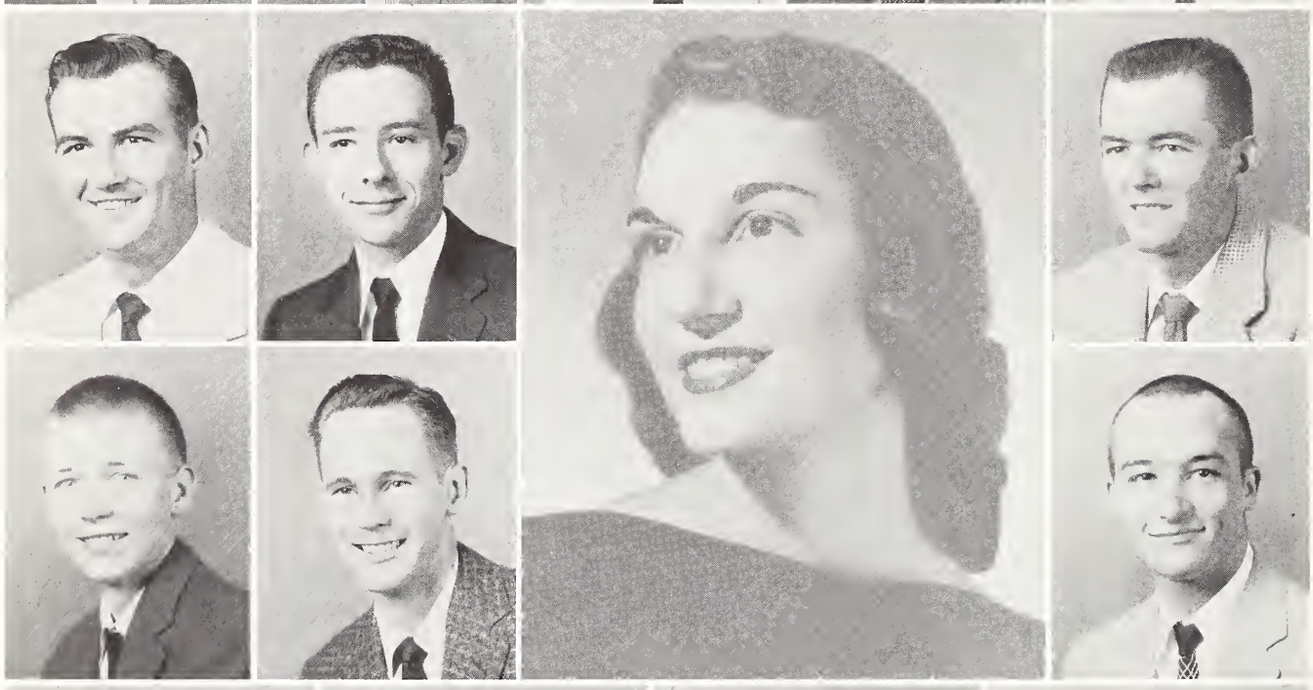

Shilling
Tullos
White

Barlow
Blaine
Franklin

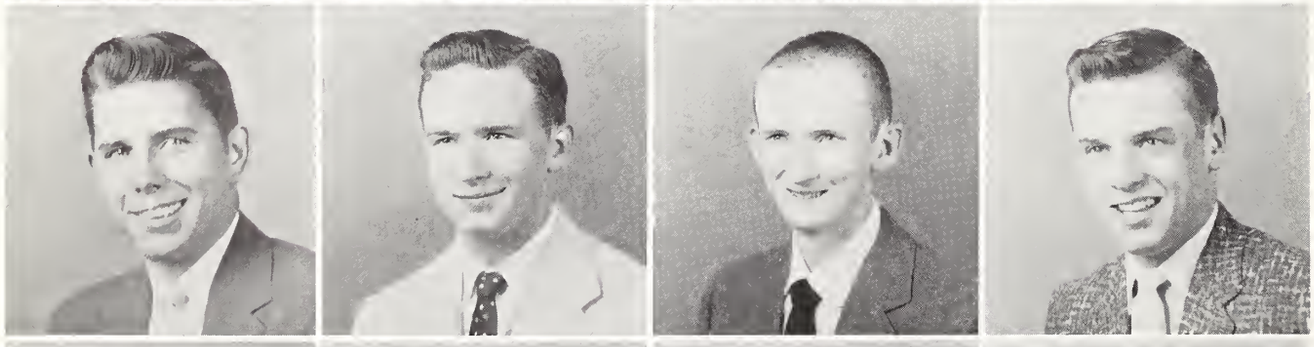

Hardy
Henley
Seawright
Sistrunk

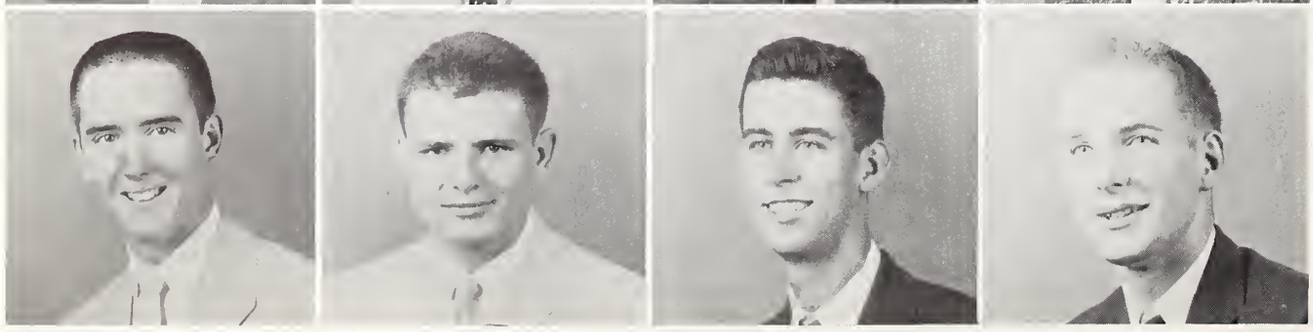

Stampley
Summerlin
Swann
Taylor

ΛΧΑ

EPSILON CHI-ZETA
OF
LAMBDA CHI ALPHA

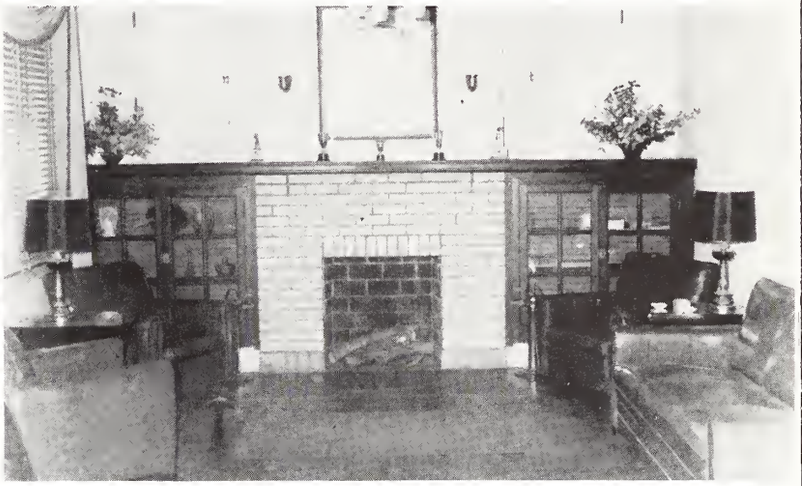

OFFICERS

JULIAN DOUGHTY ..... *President*
LESTER WHITE ..... *Vice President*
WALKER SAWYER ..... *Secretary*
AUBREY CARTER ..... *Treasurer*

FACULTY MEMBERS

Dr. Gordan Bryan
Dr. Author Ollivier
Dr. John Alford
Mr. Cecil Marion

SWEETHEART

Barbara Ann Parr

Hel-l-l-o-o

49'er Party

House Wins

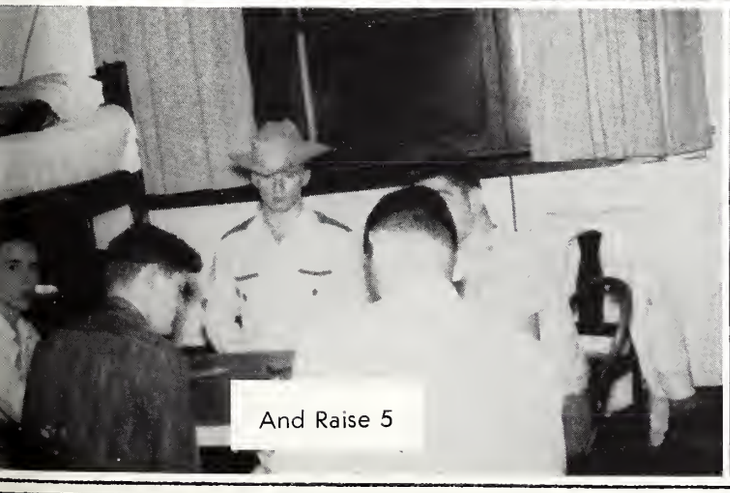

And Raise 5

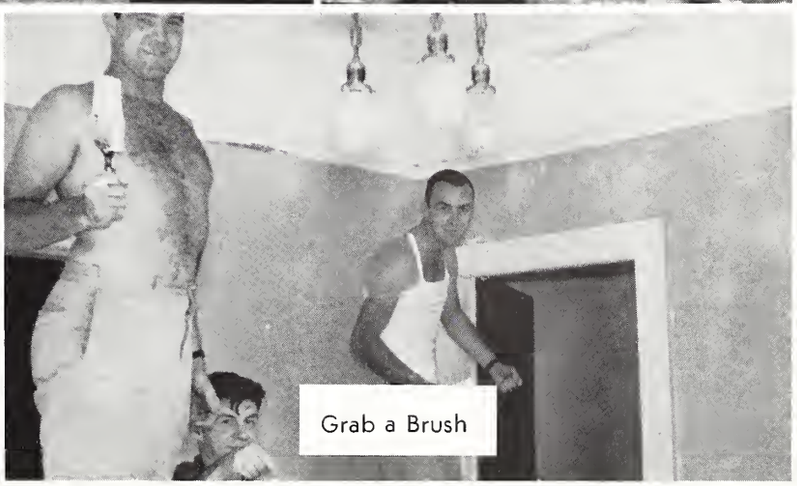

Grab a Brush

On March 17, 1906 the Phi Kappa Tau Fraternity was founded on the campus of Miami University, Oxford, Ohio. Since then the Fraternity has grown steadily and today is represented on seventy leading college campuses through out the United States. It is completely national in that chapters may be found from Vermont to California and from Texas to Washington. The Alpha Chi Chapter was installed at Mississippi State College in the Spring of 1938.

It adheres to the ideals of Democracy, Christianity and fellowship. One of its main endeavors is to make a man's college more worth while by his association with the fraternity.

The colors are Harvard red and Old gold and the flower is the red carnation. Several successful social events held each year are the Spring formal, and the annual West Point "theme" party and the Spring house party.

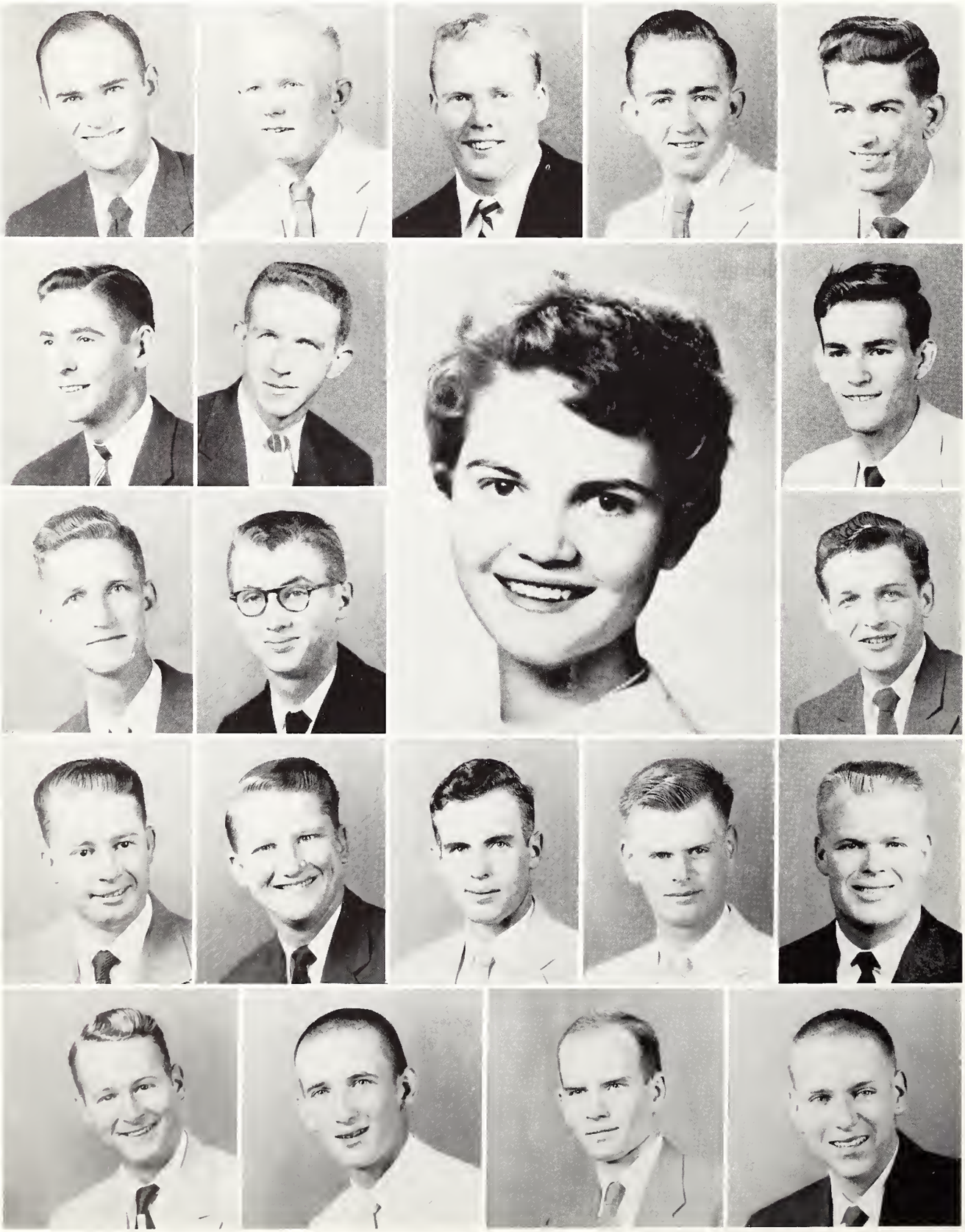

Bishop
Brown
Conkel
Duff
Greco

Gunter
Haley
Hodnett

Hopkins
Ivy
Morrison

Myers
Wood
Harris
Lee
McCall

Michile
Minks
Reilly
Smith

Φ K T

ALPHA CHI OF

PHI KAPPA TAU

Working on the Finished Product

OFFICERS

WILLIAM HALEY ..... *President*
JOHN DUFF ..... *Vice President*
CLAUD HOPKINS ..... *Secretary*
PAUL MORRISON ..... *Treasurer*
DANNY BROWN ..... *Pledge Master*
ANDREW BISHOP ..... *Sergeant-at-Arms*

FACULTY MEMBERS

Dr. Paul Dunn
Dr. O. L. Snowden
Mr. Douglas Edwards

SWEETHEART

Mary Virginia Sennett

Finished Products

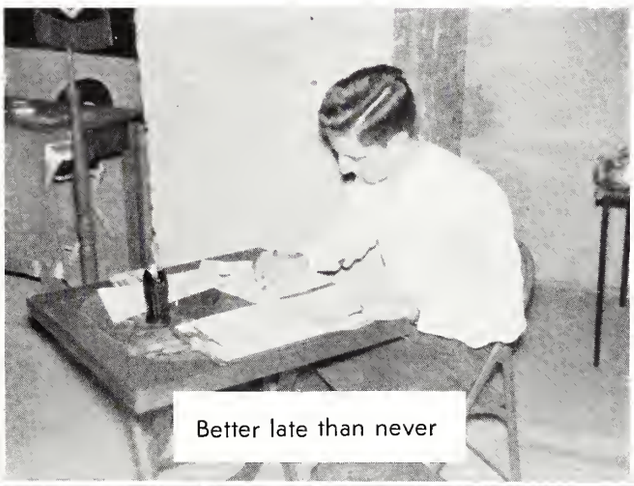

Better late than never

Favorite pastime

Are you sure of that?

Pi Kappa Alpha, the first Greek-letter social fraternity on the campus, came to Mississippi State College May 27, 1927. Since that date it has been a leading fraternity on the campus. Last year the Pikes won I.F.C. trophies in softball and volleyball as well as the trophy for having the most points for the entire year in I.F.C. sports.

Prominent Pikes on the campus include: Koonce—cheerleader; Vice President of the Y.M.C.A., Stockett; Hussy, Vice President of I.F.C.; Jimmy Ball, Joe Oglesby, John Hartmen, and Moore—Colonel's Club; Gordon Jones—Secretary of Phi Eta Sigma; Stockett, Simpson, and Taylor—members of the Scabbard and Blade drill team; Stockett and McCullen—Chi Lambda Rho.

Social Highlights of the year pledge party, Halloween party Dream Girl Dance, house party, Mother's Day Banquet.

Barnett
Bealle
Blue
Booker
Boone
Bowers
Butler
Coody

Day
Evans
Guthrie
Hartman
Hegner
Holloway
Horton
Hussey

Jackson
Jones
Kennedy
Koonce
Marsicano
Martin
McCall
McClellan

McCullen
McGraw
McIngvale
Monk
Moore
Porter

Salmon
Saucier
Stockett
Swetland
Taylor
Weir

Wells
Zimmerman
Alley
Andrews
Bacon
Ball
Caraway
Coody

D. Davis
G. Davis
Durham
East
France
Germany
Hanley
Hardin

Hester
Klienschmidt
Miller
Murphee
O'Beirne
Orman
Pace
Pennington

Petterson
Poe
Reynolds
Salmon
Smith
Walton
Wilson
Winders

ΠKA

GAMMA THETA
OF
PI KAPPA ALPHA

OFFICERS

LLOYD McCELLAN ..... *President*
JOE HORTON ..... *Vice President*
BURNITT BEALLE ..... *Secretary*
BILLY BOONE ..... *Treasurer*

FACULTY ADVISOR
Charles E. Lawrence

PI KAPPA ALPHA DREAMGIRL
Beckey Hodges

"Pappy" at the Orphan's party

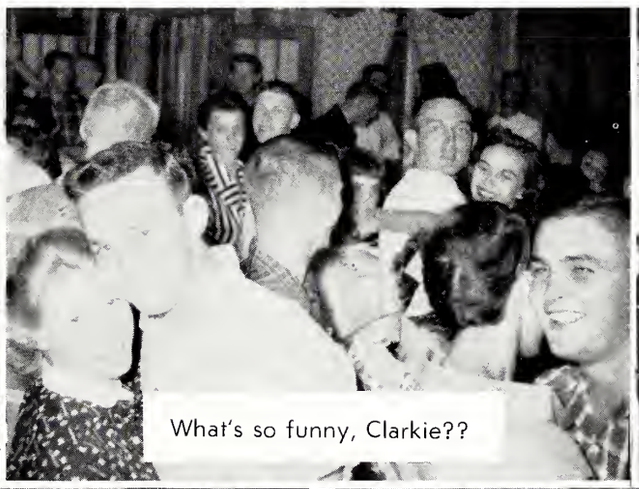
What's so funny, Clarkie??

Stop or I'll scream

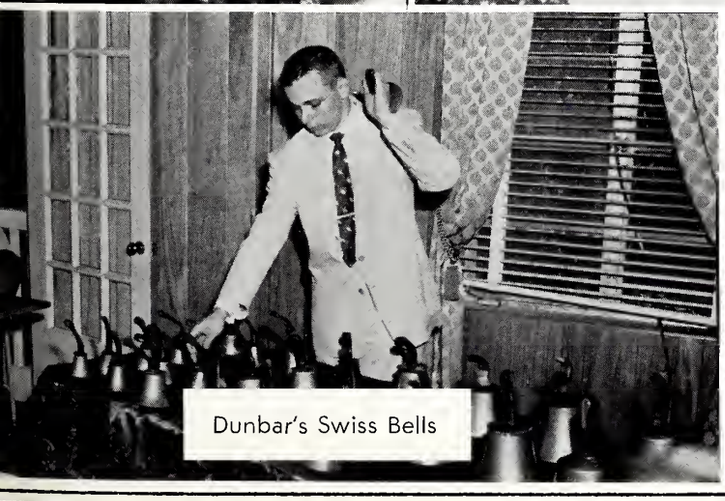
Dunbar's Swiss Bells

Halloween Party??

S.A.E. so well represented in campus activities. In sports S.A.E. is represented on the varisty football, track, tennis, and golf teams. The fraternity is represented in O.D.K. leadership fraternity, the commerce Cabinet, Delta Sigma Pi, Chi Lambda Rho, Scabbard and Blade, Arnold Air Society and Perishing Rifles, Phi Eta Sigma scholarship fraternity, and professional societies of Electrical, Mechanical, Civil and Chemical Engineering. Members are also active in the Maroon Band and the dance band. S.A.E. was the first to own its own house which now serves as a headquarters for the entire chapter, as well as being home for twenty-five members and pledges who live there.

Adcock
Alford
Allen
Beaufait
Bush
Cozart
Crawford
J. Davis

Edmonson
Edwards
Ellard
Farrish
Flanagan
Garmon, B.
Garmon, T.
Hairston

Hatchett
Hawkins
Hight
Johnson
King
Lampkin
Mapp
Massey

McDonald
McIntyre
Nichols
Osgood
Peeples
Ray

Rosamond
Ross
Russell
Sharp
Simmons
Stanley

Yarbrough
Woodward
Alexander
Azlin
Brannan
Davis, D.

Deen
Dorrah
Dowden
Fisher
Graham
Gross
Hazlewood
McCain

Minniece
Neubert
O'Steen
J. Ray
Sharp
Slaughter
Smith

Thompson
Torkell
White
Puckett
Pontius
Culpepper
Scales

Σ A E

MISSISSIPPI THETA
OF
SIGMA ALPHA EPSILON

OFFICERS

DAVID KING ..... *President*
BOB McDONALD ..... *Vice President*
HERMON HIGHT ..... *Secretary*
TOMMY HATCHETT ..... *Treasurer*

FACULTY MEMBERS
Ben Hilbun
D. W. McCain
Wilmont Thompson

SWEETHEART OF SIGMA ALPHA EPSILON
Susan McBroom

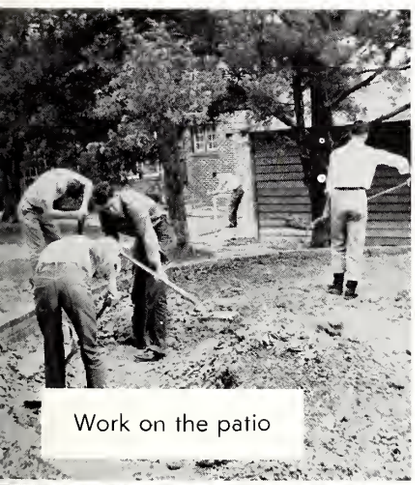

Work on the patio

Flood of the Tombigbee

David King, President

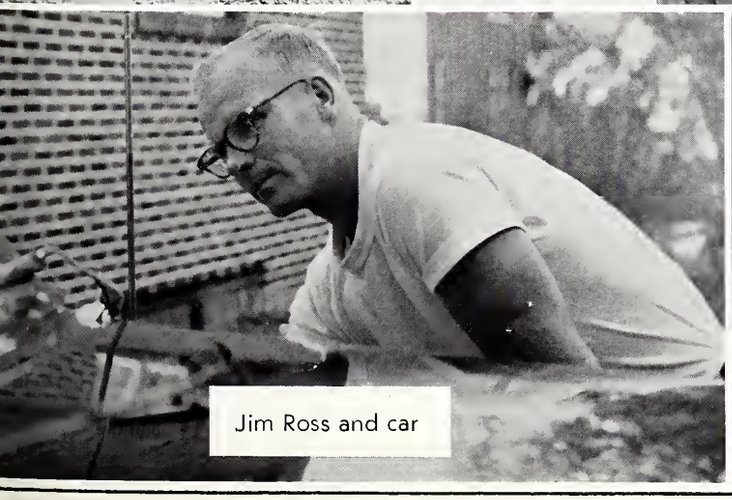

Jim Ross and car

Beginning the float

Sigma Chi's on the campus . . . Beard, Bradley, Kendall, Johnson, Stanton, Bob Walker, Williams on Student Council. Who's Who picks Beard, Haas, Stanton, Davis, Johnson . . . McCaleb Sec. Sr. Class, Bob Walker Sec. Jr. Class, Gray Sec. Soph. Class . . . ROTC Batt. Commanders Harkins and Johnson . . . Johnson Drill Master and First Lt. of Scabbard and Blade with Evers, O'Neal, Burke, Nicoladis, Stone, and Redditt marching . . . Harkins President of Newman Club . . . Arnold Air, Bradley . . . Kendall, Drill Master and Johnson, Captain, Pershing Rifles with Hodges, Lott marching . . . Chi Lambda Rho; Barnwell, Brown, Wiltshire, Billy Walker . . . Football; Davis, Stanton, Williams, Hastings . . . Davis All American . . . Basketball; Byrne . . . Track: Billy Walker, Covington . . . Baseball, Stanton, Power . . . Social Events, Annual Sweetheart Ball . . . Christmas Party in Columbus for orphans . . . Moonlit houseparty at Gulf Shores . . . Good time by all at West Point Party . . . Hayseed Party a big success. Open House after home football games draws big crowd . . . Pledges give Halloween Party . . .

Abel, C.; Anderson, Barnwell, Barry, Beard, Bradley, Branum, Brown, Burke, Byrne, Carter, M.; Carter, W.; Covington, Davis, Doty, Eason, Elliott, Evers, Fisher, Fleming, Gray, Haas, Hamilton, Harkins, Hastings, G.; Hodges, Hooker, Howard, Johnson, Kendall, Knight, Lambert, Jim; Lambert, John; Landreth, Lord, Lott, Luttrell, Marshall, L.; Marshall, S.; Martinson, McCaleb, McKinnon, McRaney, McReynolds, Miller, Moore, Nicloadis, Oliver, Pennebaker, Power, Ragan, Randall, Redditt Ringold, Shackelford, Stanton, Stone, Swayze, Terry, Underwood, Walker, Billy; Walker, Bobby; Ward, Weems, Williams, Wiltshire, Abel, V.; Barry, G.; Barry, S.; Bennett, G.; Black, Brantley, Bryan, Callahan, Castleberry, Coggins, Coey, Cox, Crockett, Davis, J.; Dewees, Dodd, Dukeminier, Fielder, Flowers, Gordon, Griffin, Harrell, Hastings, S.; Hill, Johnson, Mallory, McFarlane, McRaney, Mikell, Moore, Passons, Roberts, Russel, Ratliff, P.; Ratliff, G.; Schooley, Sellers, Stringer, Thompson, Veasey, Viner, Walsh, Wray, Whittaker

ΣX

GAMMA UPSILON OF SIGMA CHI

OFFICERS

BILLY JOHNSON ..... *President*
JACK BURKE ..... *Vice President*
CURTIS RINGOLD ..... *Secretary*
HOMER WATKINS ..... *Treasurer*
BILLY WALKER ..... *Pledge Trainer*

FACULTY MEMBERS

Louis N. Wise
Ralph S. Wofford
J. Chester McKee
Cyrus Bradshaw

SWEETHEART OF SIGMA CHI

Jane Wiggins

Mmm . . . Good

Early breakfast???

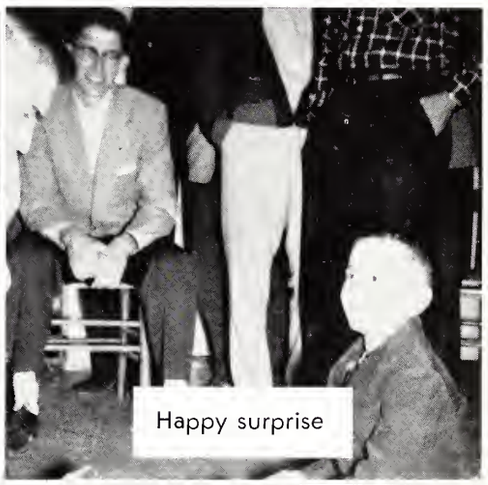

Happy surprise

Christmas present, Bardin??

Gulf Shores . . . Ah but fine!!!

The Sigma Phi Epsilon house with its traditional red door is to be found at 317 East Main Street. This house was recently acquired by the Sig Ep Alumni Association and was dedicated Homecoming. As in bygone years, the Sig Ep traits were carried into many campus organizations. They were represented in Blue Key, Student Council, Reveille, Reflector, Sigma Gamma Epsilon, Chi Lambda Rho, Scabbard and Blade, Arnold Air Society, Alpha Epsilon Delta, Phi Eta Sigma, Colonel's Club.

The outstanding social function, The Queen of Hearts Ball, was held in April with Miss Freddie Love Banks of Brownsville, Tenn. reigning as Queen of Hearts. Freddie is a sophomore at Memphis State and a pledge of Alpha Delta Pi Sorority. Other social events are: Costume party, Bowery party, Pledge—Active Banquet.

Sigma Phi Epsilon Fraternity was founded on the campus of Richmond College, Richmond, Va., November 1, 1901. The colors are purple and red and the flowers are American beauty rose and violets. Mississippi Beta chapter came into being on April 30, 1938. Mrs. T. E. Lindsey of Starkville is our house mother.

Brabston
Branch
Briscoe
Britt
Comfort
Davies
Hammond

Henderson
Hester
Holliday
Ivy
Jones
Keith
Mize

Perry
Puryear
Russum
Waterer
Aardweg

Baggett
Brabston
Buckley
Clements
Craven

Dardaman
Dawkins
Dempsey
Echols
Harris

Hobbs
Jayne
Johnson
Johnston
Kay
Kemp
Kimberly

Lowry
O'Neill
Rathliff
Richards
Steele
Stillman

Taylor
Teal
Walters
Williams
Wood
Wright

Σ Φ Ε

MISSISSIPPI BETA OF

SIGMA PHI EPSILON

Dedication day

OFFICERS

EDWARD A. HAMMOND ..... *President*
FRANK KEITH, JR. ..... *Vice President*
THOMAS A. HESTER ..... *Historian*
NELSON JONES ..... *Secretary*
JOSEPH H. RUSSUM ..... *Comptroller*

FACULTY ADVISOR
W. O. Spenscer

SWEETHEART
Freddie Love Banks

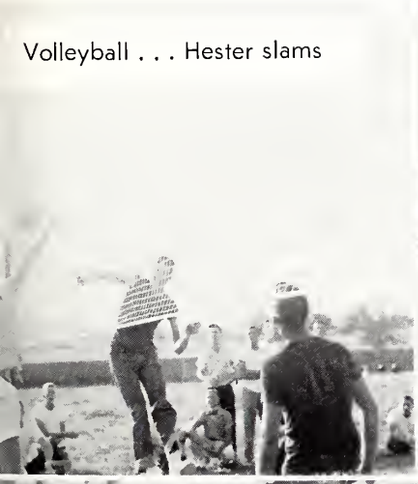

Volleyball . . . Hester slams

Rush week was hectic, but when it's over . . .

I didn't catch that last joke . .

Oh! That Bowery party!

Wow! What you just whispered!

Theta Xi is the third oldest Fraternity nationally but the youngest on the campus. The chapter, young though it may be is a full grown "Tiger" now. It has just moved into a large but still not large enough house on Main Street. Theta Xi is prominent in campus activities—Blue Key initiates Hal Cupit—Martin Prexy of I.F.C.—Vets Club, Loscamp Vice President, Retherford Sec. and Spring Reporter—Tau Beta Pi initiates Martin and Love—Jim Ulmer on Dance Committee—Theta Xi's are in Arnold Air Society and Scabbard and Blade with these being Ginn and Martin—Chi Lambda Rho taps Love—Martin elected to Who's Who.

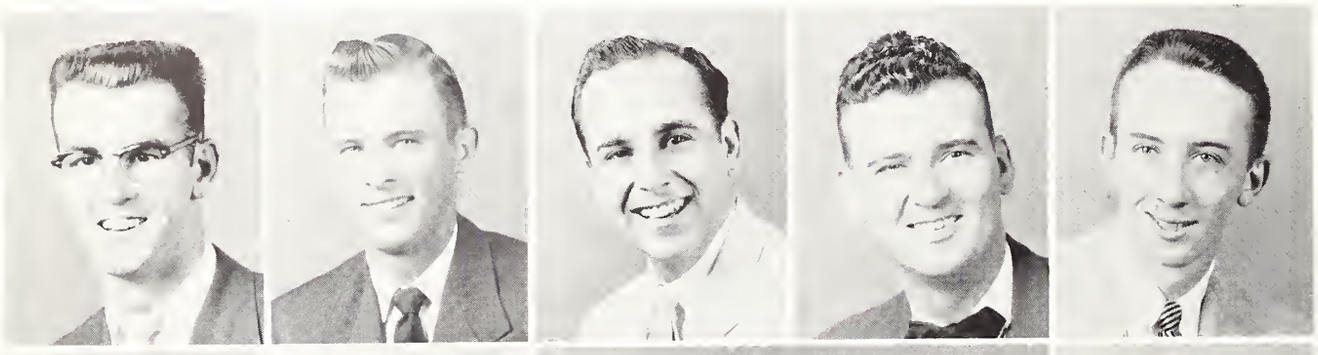

Barrett
Booth
Cupit
Durr
Martin

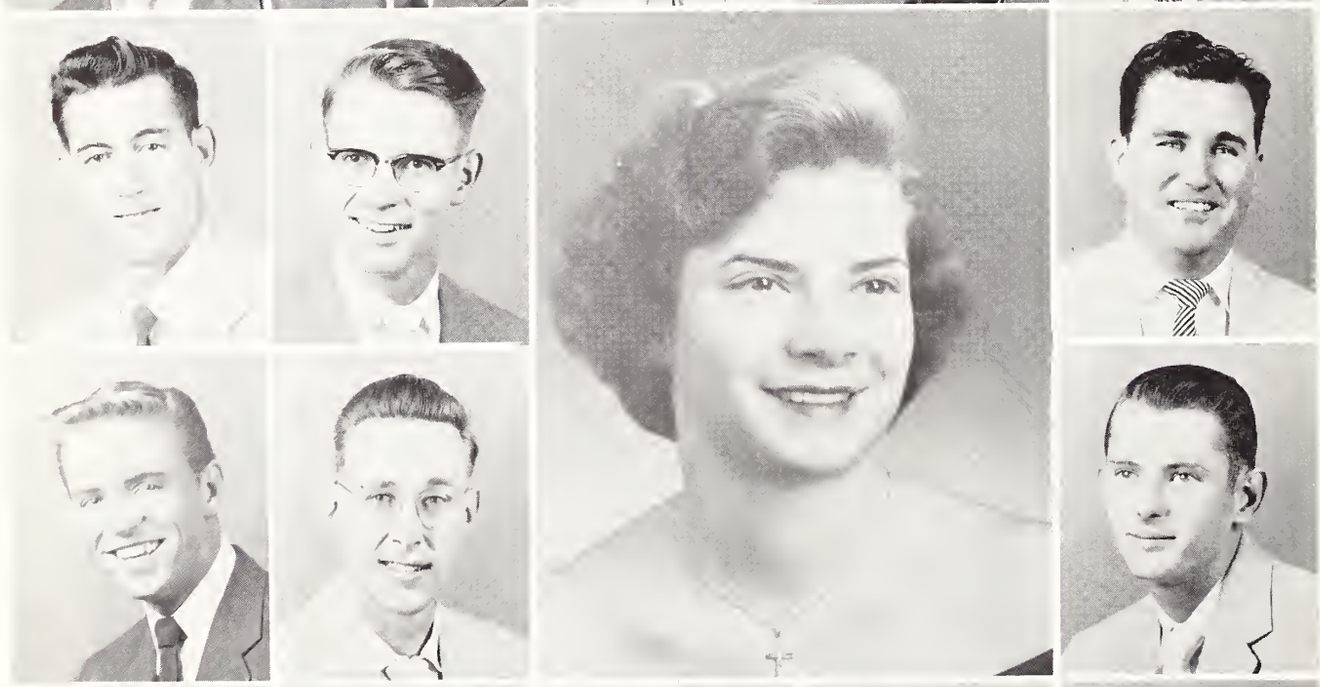

Retherford
Rigg
Sanders

Smith
Spring
Ulmer

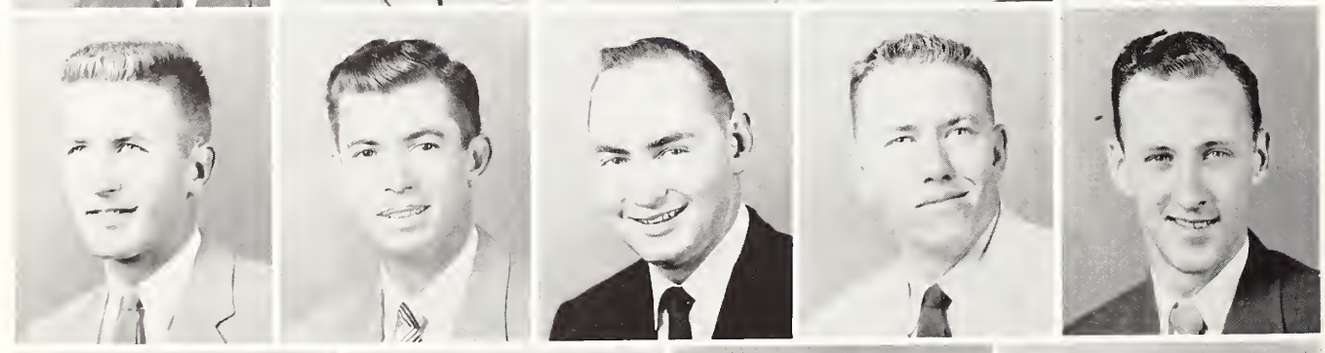

White
Brooks
Gin
Hill
Loskamp

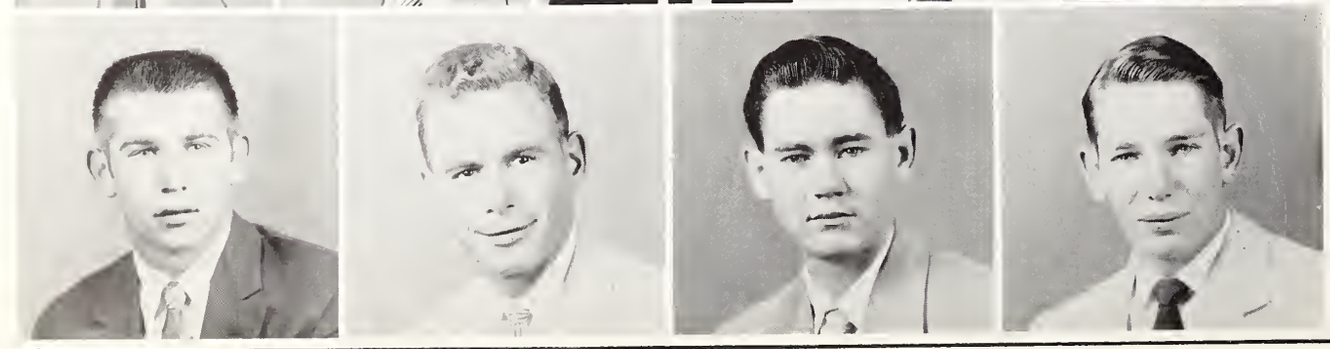

Little
Mitchell
Mize
Powell

ALPHA XI
OF
THETA XI

It can't be

OFFICERS

ABNER MARTIN ..... *President*
JAMES H. BOOTH ..... *Vice President*
KARL RIGG ..... *Secretary*
BEN DURR ..... *Treasurer*

FACULTY ADVISOR
J. A. McReynolds

SWEETHEART OF THETA XI
Teddy Ulmer

Pinned

Funny Story?

Who, me?

Lover Boy

Cass and admirers

X Ω CHI OMEGA

Chi Omega

Chi Omega was founded at the University of Arkansas in 1895 and established on the State campus in 1936. Chi Omega encourages her girls to take an active part in campus activities. Janet Gregory was elected Homecoming Queen with Janet Harrington as one of her maids. Evelyn Nash, Carolyn Stafford, and Sara Etheredge were elected to Who's Who. Three Chi O's are AFROTC sponsors and two are Army ROTC sponsors. Chi Omega led the Campus Greek organizations in scholarship, with seven girls making the President's List and four making the Dean's List. The theme of the annual spring dance was April Showers. Carolyn Stafford is Vice President of the Panhellenic council. Sara Etheredge is associate editor of the Reflector. Paula Scott and Janet Harrington are majorettes with the Maroon Band. Janet Gregory, Janet Harrington and Evelyn Nash were chosen beauties by Stan Kenton. Many Chi O's are active workers on the Reveille staff.

OFFICERS

President ..... CAROLYN STAFFORD
Vice President ..... EVELYN NASH
Secretary ..... JANET HARRINGTON
Treasurer ..... BARBARA BURDINE

MEMBERS and PLEDGES

Barbara Burdine
Mary Gene Carothers
Rosemary Castle
Mary Cohen
Barbara Cooper
Ellen Drane
Sarah Etheredge
Janet Gregory
Janet Harrington
Lillian Long
Evelyn Nash
Paula Scott
Carolyn Stafford
Gloria Dacus
Jo Gregory
Barbara Mitchell
Helen Potts

Burdine
Carothers
Castle
Cohen
Cooper
Drane

Etheredge
Gregory
Harrington
Long
Nash
Scott

Stafford
Dacus
Gregory, Jo
Mitchell
Potts

Z
T
A

ZETA TAU ALPHA

The Zetas started a great year in Fall 1955 with seven pledges. Peg Johnston, ZTA President, also headed Panhellenic. Rita Kitsock was cheerleader supreme and Army ROTC Sponsor. Elected as Reveille Beauties and Milk Maid Contestants were Ann Miller and Tommye Holloman. Ann was also a sponsor for AFROTC. Lynn Zirkle and Flo Longo represented ZTA in the Colonel's Club. Sue Evans, Pledge President, became Index Editor for Reveille, and candidate for Freshman Class Secretary; along with Flo for Treasurer. The Reveille also hosted Lynn, Tommye, Betty Dabbs and "Flip" Ledbetter; while the Drama Club and choir were equally as well represented. Religious organizations, such as, the Newman Club and Westminster Fellowship also added to Zeta's well-rounded program for 1955. ZTA rush parties began the social calendar with themes of "Gay Nineties" and "Cinderella." Numerous other events took place including float building for Homecoming; a Spaghetti Supper; a hilarious Halloween Hayride; a "Yuletide Ball"; a "Twerp Sock-Hop"; and a Spring Swimming Party. Zeta was honored by Sig Ep's and Theta Zi's to round up a splendid year in her history at Mississippi State.

OFFICERS

PEGGY JOHNSTON ..... *President*
RITA KITSOCK ..... *Vice President*

MEMBERS AND PLEDGES

Betty Dabbs
Sue Evans
Tommy Holloman
Peggy Johnston
Rita Kitsock
Mary Ledbetter
Flo Longo
Ann Miller
Lynn Zirkle

Dabbs
Evans
Holloman
Johnston

Kitsock
Ledbetter
Longo
Miller
Zirkle

FEATURES

Mr. and Mis

ARTHUR DAVIS

EVELYN NASH

Mississippi State

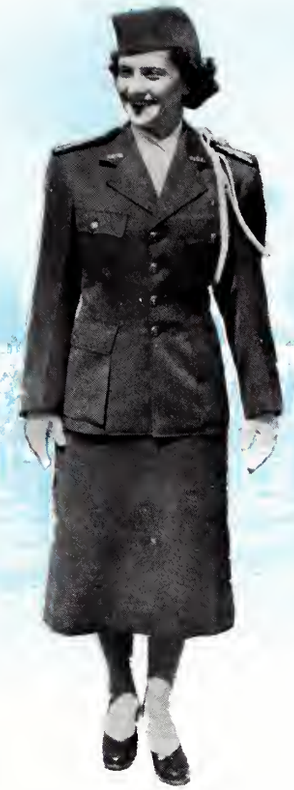

Evelyn cheered State on to many victories.

Honey Bee is State's All-American.

Arthur is also an outstanding student.

Evelyn accumulated many honors at State

Janet Gregory

A lovely lady, garmented in light
from her own beauty —

SHELLEY

Janet Harrington

A thing of beauty is a joy for ever:
Its loveliness increases —

KEATS

Tommye Holloman

Shall I compare thee to a summer's day?
Thou art more lovely —

SHAKESPEARE

Ann Miller

Beauty itself doth of itself persuade
The eyes of men without an orator —

SHAKESPEARE

To Ann Stacy

She walks in Beauty, like the night
Of cloudless climes and starry skies —

BYRON

Favorites

Mary Gene Carothers

Ann Edwards

Rosemary Castle

Sue Evans

Jo Gregory

Mary Ann Long

Rita Kitsock

Mildred Ann Moorehead

Monica Lou Ray

Paula Scott

Alice Russell

Pat West

SPORTS

FOOT
COACHING

DARRELL ROYAL
Head Coach

Coach Darrell Royal completed his second season as Head Coach of the Maroons, compiling a 6-4 record to tie for number six position in Southeastern Conference standings, with a team that was picked to finish eighth.

Working on a building program that is destined to produce some of the better teams in the nation, Coach Royal's efforts gave forth, in his second year team, a squad with considerable improvement in team spirit, hustle and sportsmanship.

Without any doubt we can truthfully say, that never in Mississippi State College history, has a coach been so well liked by all that know him.

BOB KELLOGG
Assistant

WADE WALKER
Assistant

LEONARD McCULLOUGH
Assistant

RALPH BROWN
Assistant

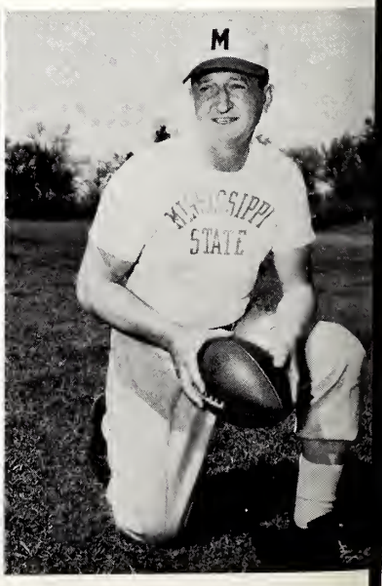

BALL STAFF

Coach C. R. "Dudy" Noble, who has played a major role in the development of athletics at Mississippi State, joined the Maroon coaching staff in 1919, following head coaching assignments at Mississippi College and Ole Miss.

Noble was one of 20 famed college baseball coaches elected to the Helms College Baseball Hall of Fame in the first election. No other S.E.C. coach has ever received this honor.

During his tenure as athletic director the school has become one of the ranking powers in the S.E.C. and the athletic plant expanded to its present excellent status.

C. R. NOBLE
Athletic Director

JIM PITTMAN
Assistant

CHARLIE SHIRA
Assistant

DUTCH LUCHSINGER
Trainer

BOB HARTLEY
Publicity Director

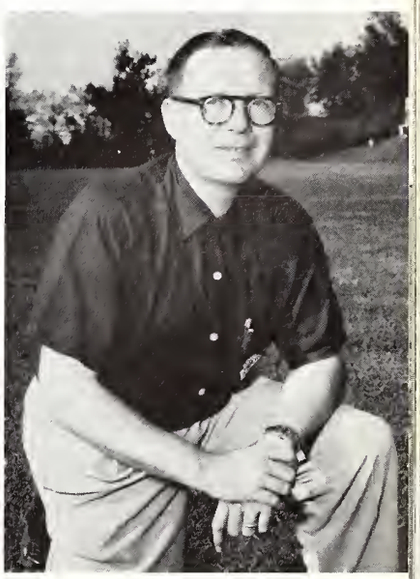

OUTSTANDING

ART DAVIS
All-American, first team; participant in Blue-Grey Game; Senior Bowl; Co-Captain of the Maroons.

JIM BARRON
All-S.E.C., second team; participant in Blue-Grey Game; Co-Captain of the Maroons.

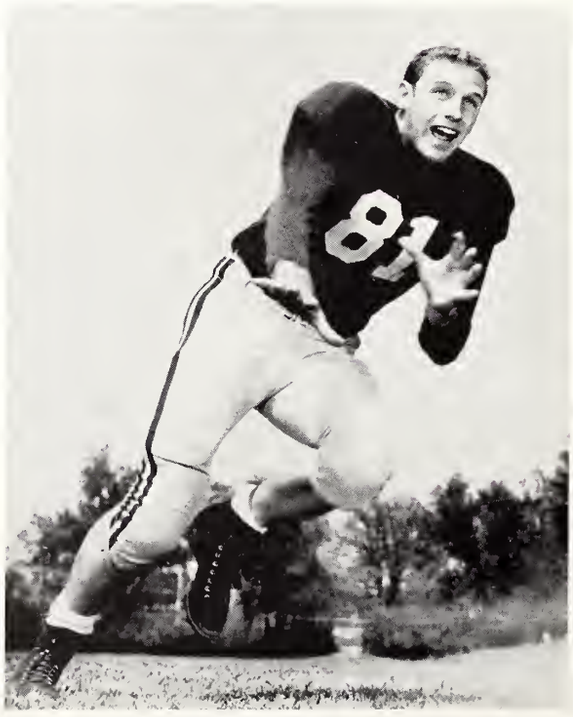

RONALD BENNETT
All-S.E.C., second team.

MAROON STARS

SCOTT SUBER
All-American, first team; participant in Blue-Grey Game; Senior Bowl.

BILL DOOLEY
All-S.E.C., third team; participant in North-South Shrine Game.

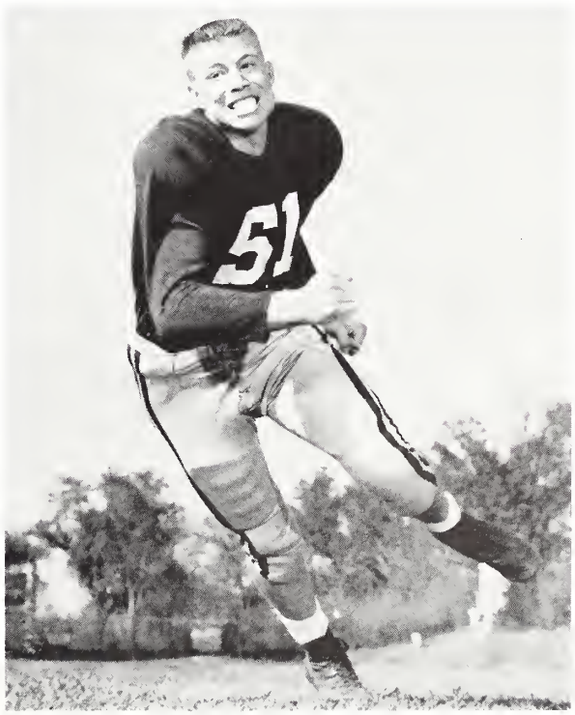

JIMMY DODD
All-S.E.C., first team, sophomore squad.

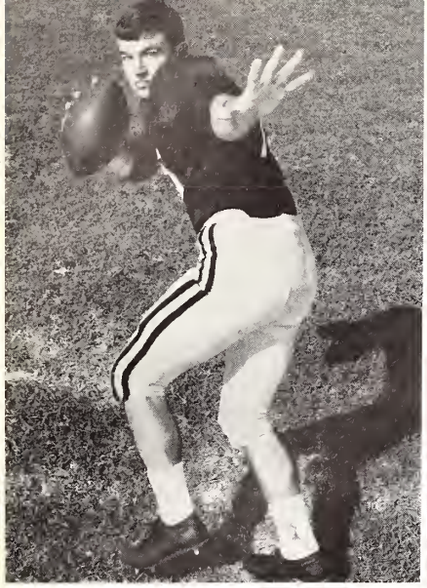

BILL STANTON, QB

JIM HARNESS, LH

FRANK SABBATINI, FB

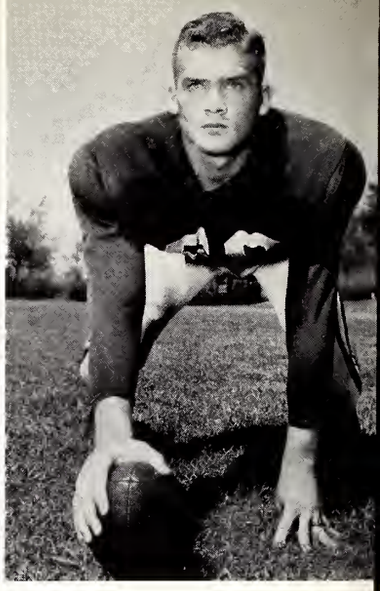

SPEIGHTS DUNCAN, C

STATE LOSES OPENER 20-14

MORGAN CARRIES FOR TEN YARDS

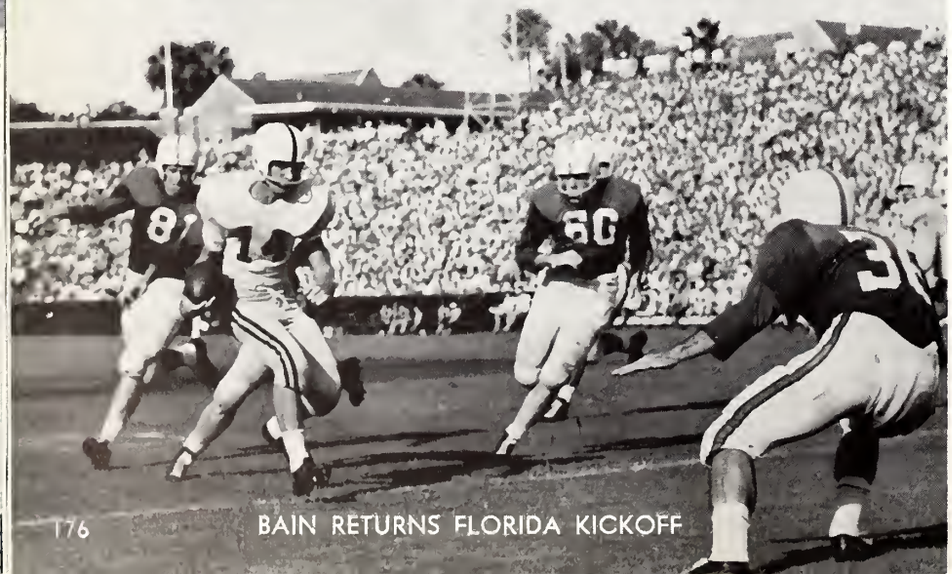

BAIN RETURNS FLORIDA KICKOFF

TAIT, BENNETT SCORE FOR STATE

GAINESVILLE, Fla., Sept. 17—The Mississippi State Maroons dropped their season opener to the University of Florida by a 20-14 tally.

State moved 44 yards to a first quarter touchdown on the tricky quarterbacking of Bill Stanton and the running of Jim Tait, who plunged the final two yards.

The Maroons held the Gators scoreless until the second half when Florida scored three times, two of the tallies by Jackie Simpson.

State came back with a Bill Stanton passing attack that scored in the closing minutes on a 31 yard pass to Ronald Bennett.

Lance converted twice for Florida and William Morgan twice for State.

DAVIS LEADS GROUND ATTACK

KNOXVILLE, Tenn., Sept 24—Mississippi State's stubborn defense held repeatedly in the second half as the Maroons ruined Bowden Wyatt's debut as Tennessee coach and stopped the Vols, 13-7, in their second game of the season.

With Art Davis leading the attack, the Bulldogs marched 54 yards in 11 plays to score with ten minutes gone in the first period. Davis plunged over for the first score and Morgan converted.

The second State drive during the second quarter went 56 yards in twelve plays with Jim Harness diving over from one yard out. An unsuccessful extra point attempt gave the Maroons a 13-0 lead.

Tennessee scored on a pass only seconds before the end of the second quarter and the half-time score was 13-7.

Both teams bogged down during the second half, with the Vols getting the best of things, but Tennessee couldn't break the rugged State defense.

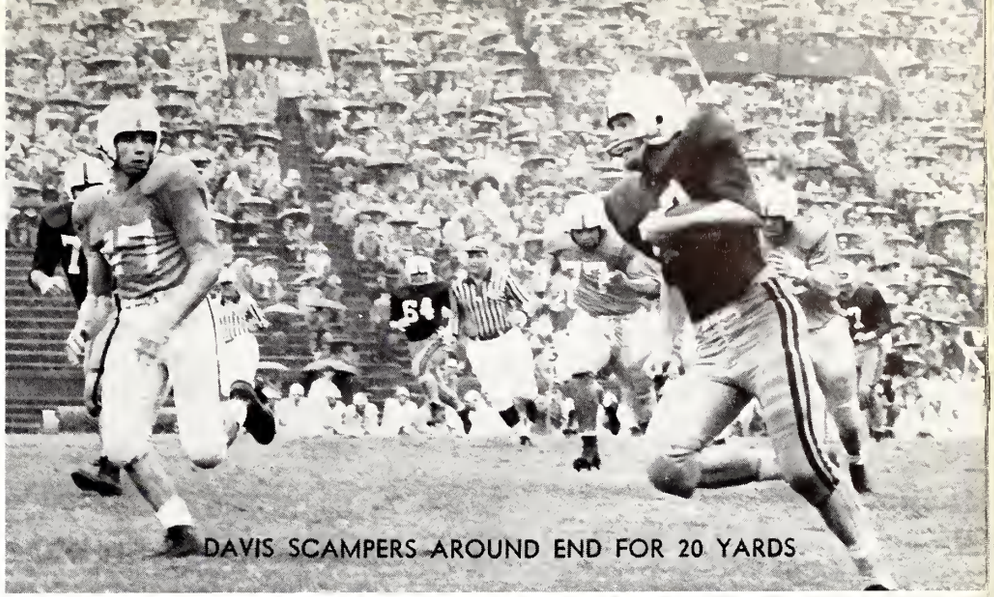

DAVIS SCAMPERS AROUND END FOR 20 YARDS

MAJORS IS TRAPPED BY THE MISS. STATE MAROONS

MAROONS DOWN VOLS, 13-7

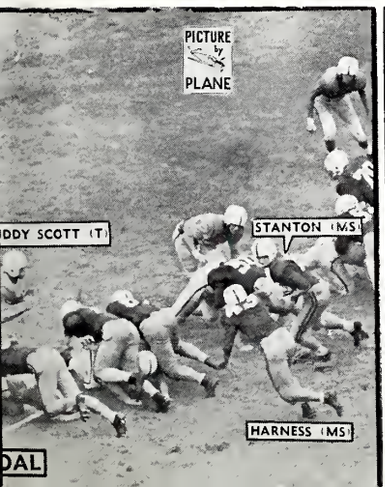

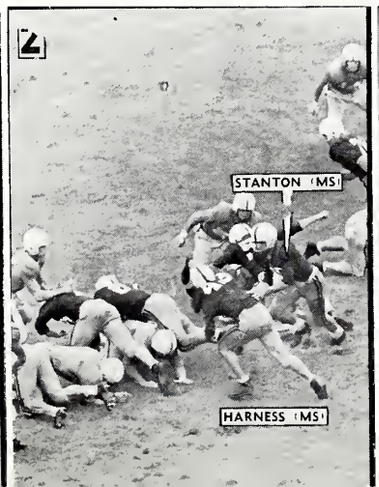

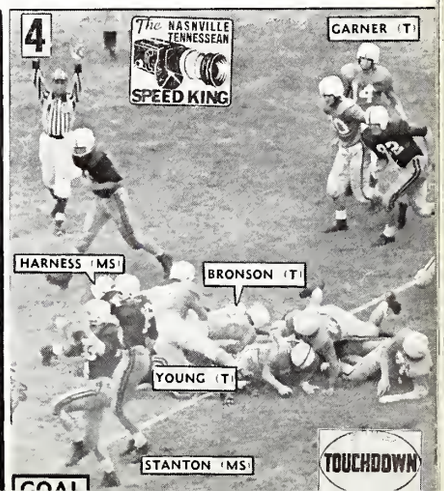

ERNIE GALLOWAY, LT

JOHN SWILP, LG

CLYDE PERRERE, C

LOU VENIER, RH

MAROONS BEAT MEMPHIS STATE, 33-0

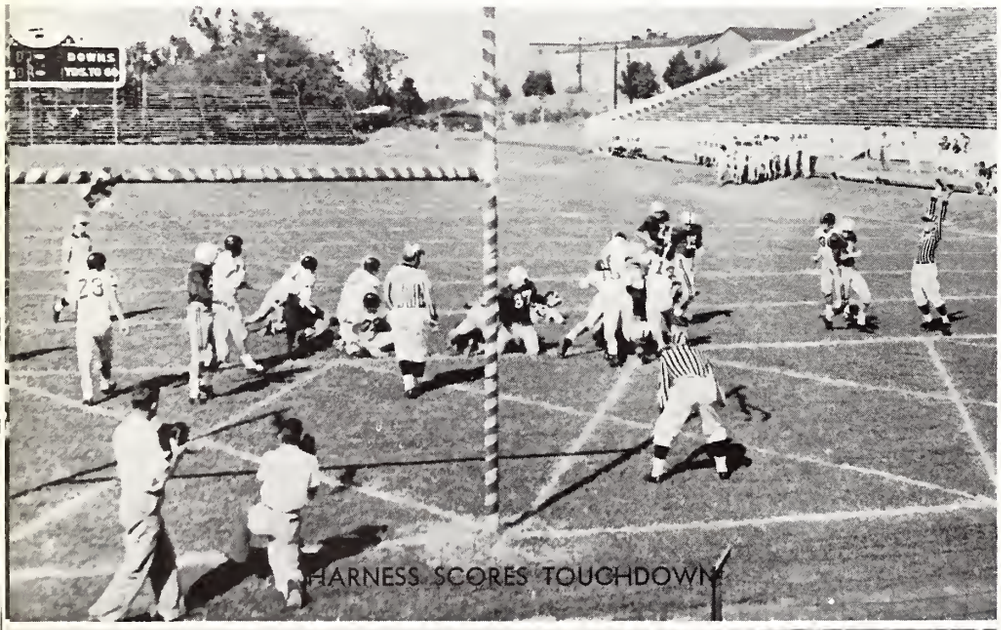

HARNESS SCORES TOUCHDOWN

HALBERT GOES OVER

HARNESS AND HALBERT LEAD STATE ATTACK

STATE COLLEGE, Miss., Oct. 1—Molly Halbert and Jim Harness blasted over first period TD's and Mississippi State coasted to an easy 33-0 victory over Memphis State, in their third game of the season.

The first time that Mississippi State had the ball, Halbert and Harness marched 54 yards in seven plays to score. Halbert went over from the eight.

Harness scored the second tally, when Memphis State fumbled the kickoff and Mississippi State recovered it on the Tiger 34.

Quarterback Jim Bain also scored from the three yard line on a series that started from another Tiger fumble. The Maroons scored again in the third quarter with Morgan going over. The highlight of the game came when Jim Tait returned a punt for 82 yards and the final Maroon touchdown.

TAIT AND DAVIS SCORE FOR MAROONS

STATE COLLEGE, Miss., Oct. 8—Mississippi State's Maroons scored the second and fifth time in possession of the ball and recovered enough of Tulane's fumbles to stave off the Greenies attack to win the homecoming affair by a 14-0 score.

All-American halfback, Art Davis cracked over right guard from one yard out in the first quarter and Jim Tait ran right tackle seven yards in the second period for the two tallies. Halfback Willie Morgan booted the extra points to wrap up the scoring department for some 19,000 fans.

It was Tulane's first visit to Scott Field in 42 years and the Greenies made a real game of it in the second half to take a clear edge in the statistics, but they simply had no scoring punch.

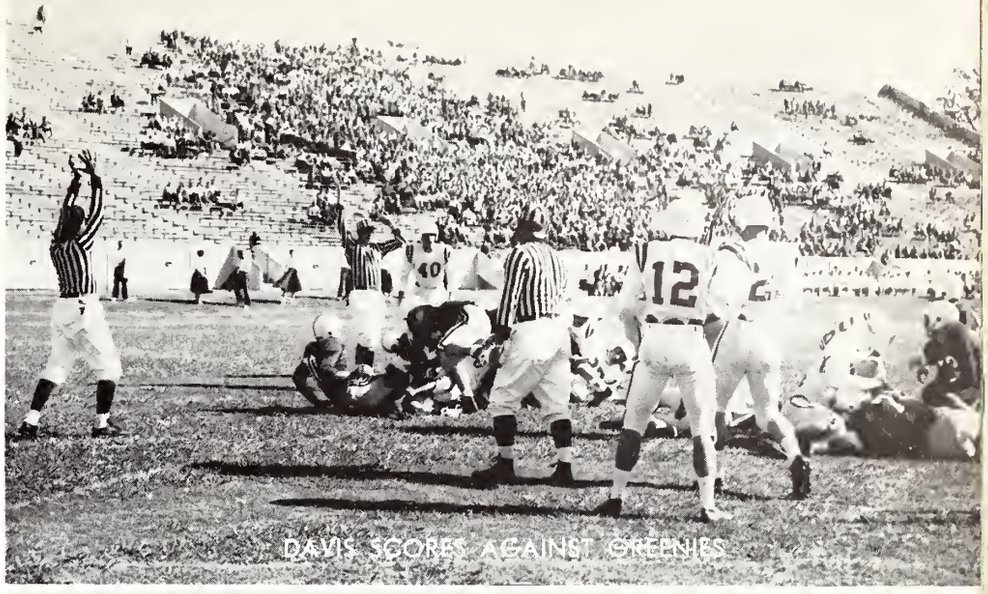

DAVIS SCORES AGAINST GREENIES

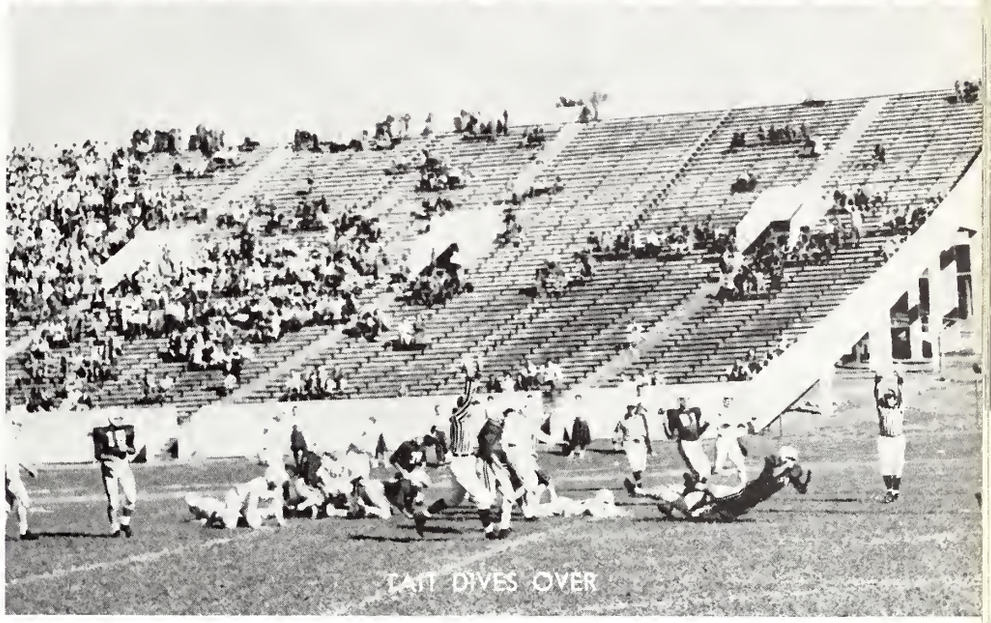
TAIT DIVES OVER

MAROONS WIN HOMECOMING 14-0

DON CONKLE, LT

BILLY FULTON, RT

JIM ARMSTRONG, QB

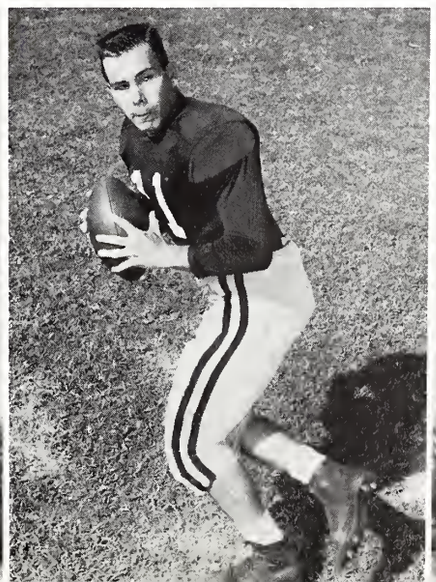

LOUISE BROWN, LE

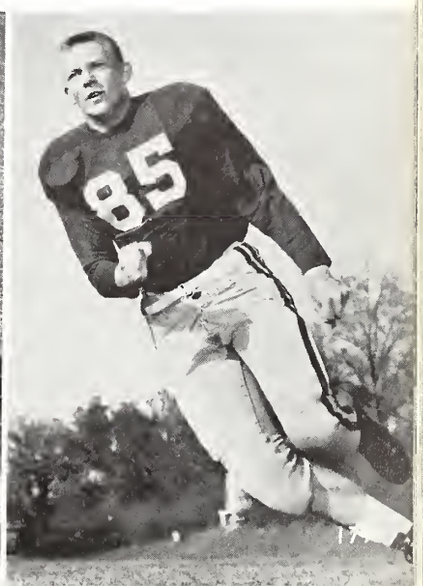

CLYDE ADAMS, QB

MAX WILLIAMS, RG

LEVAINE HOLLINGSHEAD, RE

JIM ROSS, RE

STANTON'S PASS BEATS WILDCATS, 20-14

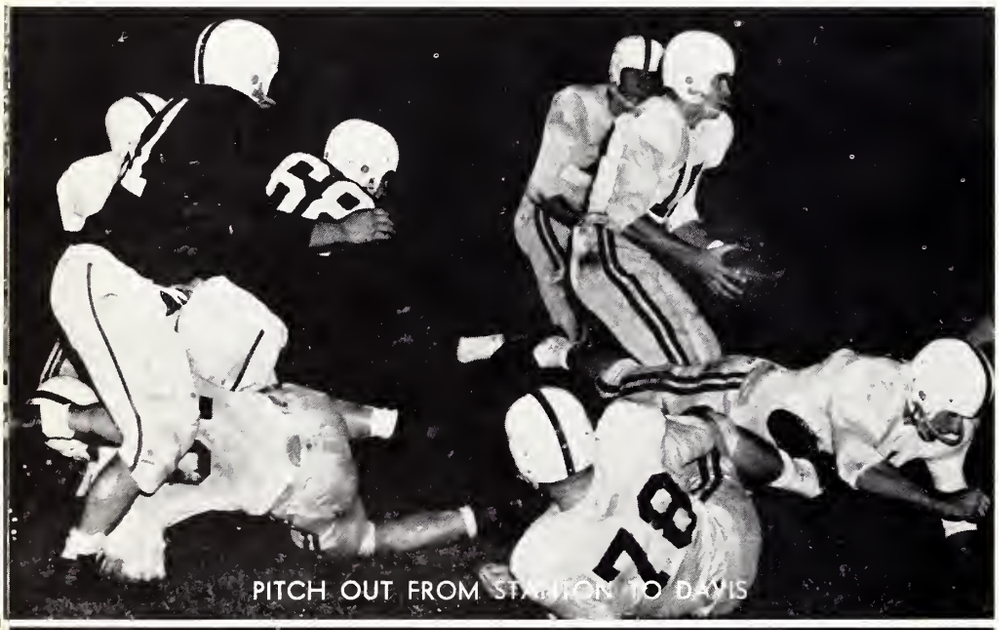

PITCH OUT FROM STANTON TO DAVIS

DAVIS SCORES AGAINST KENTUCKY

FOURTH IN A ROW FOR MAROONS

LEXINGTON, Ky., Oct. 15—A desperation pass covering 83 yards from quarterback Bill Stanton to halfback Willie Morgan brought Mississippi State from apparent defeat to a 20-14 football victory over the Kentucky Wildcats, making it four in a row for the Maroons.

Mississippi State, turning loose a stable of hard running backs who tore huge gaps time after time in Kentucky's line, overcame a 7-0 deficit to lead 13-7 at the halftime.

The third period went scoreless, but the Wildcats fired back in the fourth quarter, when Kentucky, capitalizing on a fumble, passed, ran once and then the Wildcat quarterback, Bob Hardy scored from seven yards out. Kentucky went ahead 14-13, but only for a short time.

With only minutes remaining, Morgan took the kickoff and returned it to the Maroon 17. On the first play from scrimmage, Stanton fired one to Morgan and the scat-back scampered the remaining distance for the tally, to put the Maroons ahead for good, 20-14.

MORGAN SCORES 14 POINTS FOR STATE

TUSCALOOSA, Ala., Oct. 22 — Stretching their winning streak to five, the Maroons defeated the Red Elephants of Alabama 26-7, as William Earl Morgan, 150-pound sophomore halfback scored 14 points to pace the Mississippi State eleven.

Morgan, subbing for State's injured Art Davis, scored on runs of ten and then grabbed a 27-yard pass from quarterback Bill Stanton for another marker.

Stanton, who shared offensive honors with Morgan for the Maroons, punched across from the one. Jim Harness scored the other State tally on a 14-yard run.

Clay Walls, the Tide's only offensive weapon for the afternoon, scored from one yard out to climax a 65 yard drive.

STANTON SCORES AGAINST ALABAMA

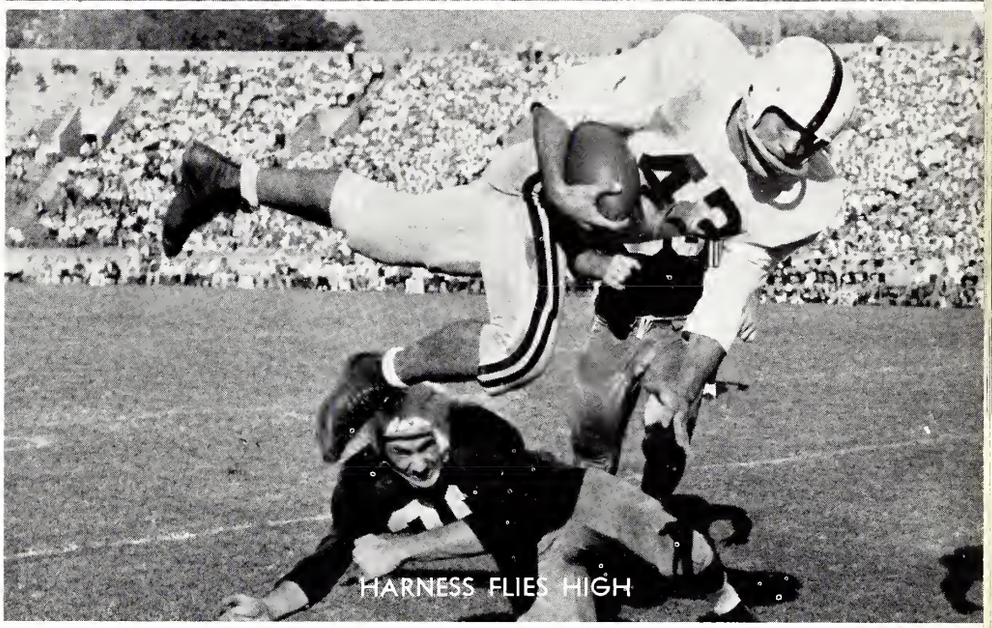

HARNESS FLIES HIGH

STATE TRIMS BAMA 20-7

CLOVIS McKISSICK, RH

JIM VINCENT, RE

BILLY DAVIS, LH

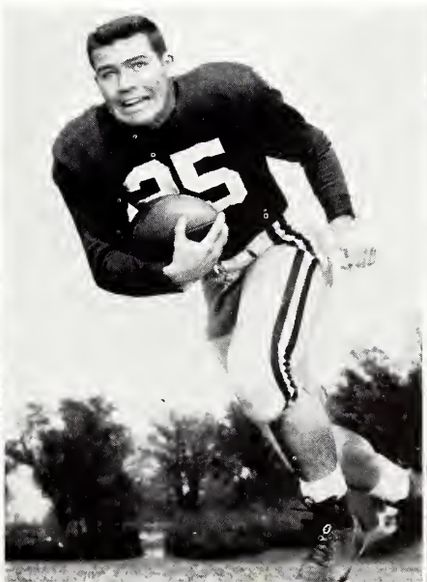

MOLLY HALBERT, LH

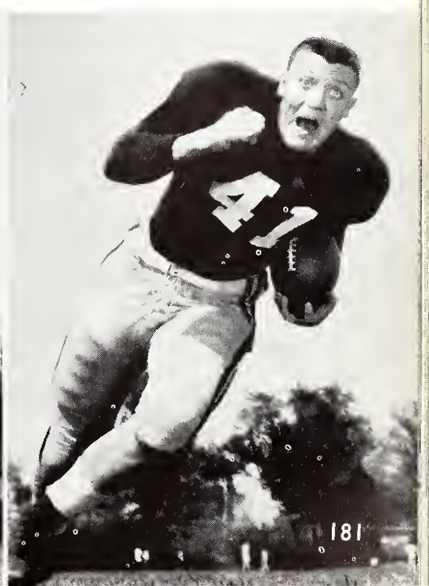

JIM TAIT, RH

COY MOORE, RE

WILLIAM DAVIS, LT

HERBERT RUSCOE, RT

EAGLES FALL TO MAROONS 20-7

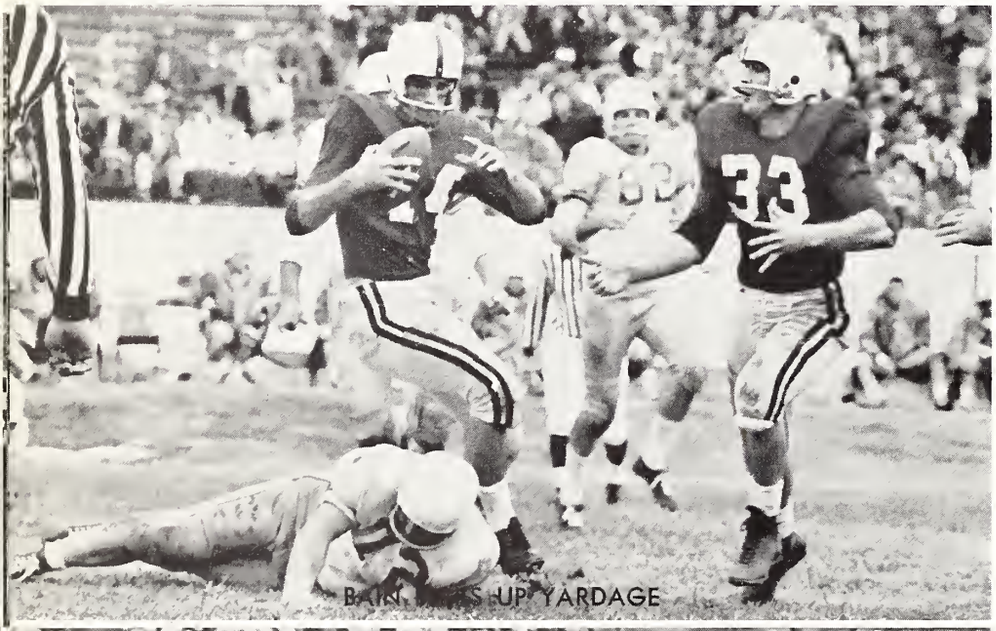

BAIN, [illegible] UP YARDAGE

SABBATINI DRIVES

MAROONS STRETCH WIN STREAK TO SIX

STATE COLLEGE, Miss., Oct. 29—Substitute halfback William Earl Morgan and Gordon Myrick pumped new life into a sluggish Mississippi State offense as the injury-riddled Maroons edged an inspired North Texas State team 20-7 before 13,000 fans.

Morgan, a 150-pound sophomore from Greenville, Mississippi, who barely stands 5-2, scored on a 15-yard end sweep early in the first period but Mississippi State, with star quarterback Bill Stanton and halfback Art Davis sidelined with injuries, couldn't get its offense going again until the third period.

Myrick, a 178-pound junior from Laurel, went eleven yards on a reverse in the third period to score and quarterback Jim Bain scored from eleven yards out in the final minutes of the game. Morgan kicked both extra points.

DAVIS'S BRILLIANT PLAY GOES IN VAIN

AUBURN, Ala., Nov. 5—The Plainsmen of Auburn, in a downpour of touchdowns, edged the Maroons 27-26, in a heartbreaker, that ended State's six-game winning streak.

The Maroons scored four touchdowns and Auburn likewise, but Willie Morgan missed one extra point and Jim Harness another and Joe Childress kicked three for the Plainsmen and one of these was the difference. A blocked try for a field goal by the same ever-trying Morgan could have made the difference.

Art Davis had a brilliant day, passing for one touchdown to Ronald Bennett, scoring once himself, punting once for 54 yards and making eleven unassisted tackles. Harness scored in the third period and the pass-snatching Bennett scored another in the fourth period on an aerial from Stanton. It was the largest crowd ever to watch a game at Auburn, with some 34-000 fans turning out.

HOLLINGSHEAD CATCHES A PASS

MAROONS GAIN AGAINST AUBURN

AUBURN EDGES STATE 27-26

WILLIE MORGAN, LH

BILLY KING, FB

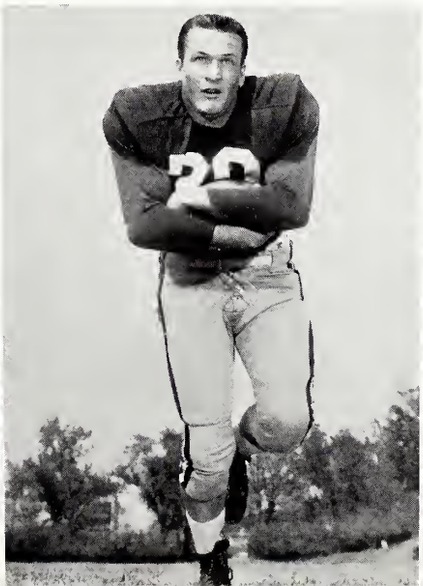

GORDON MYRICK, RH

GIL HASTINGS, LT

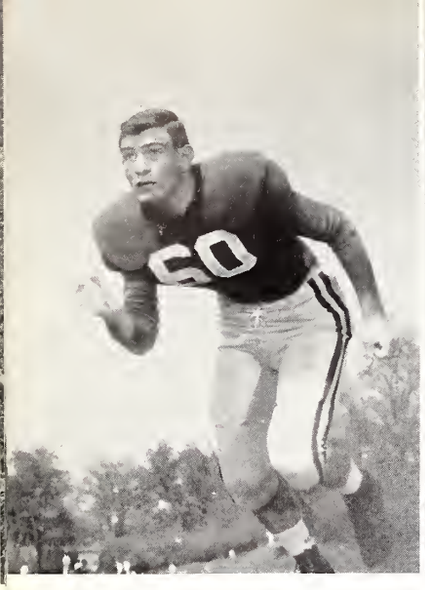

BILL FAULKNER, RG

CHARLES BEAVER, LG

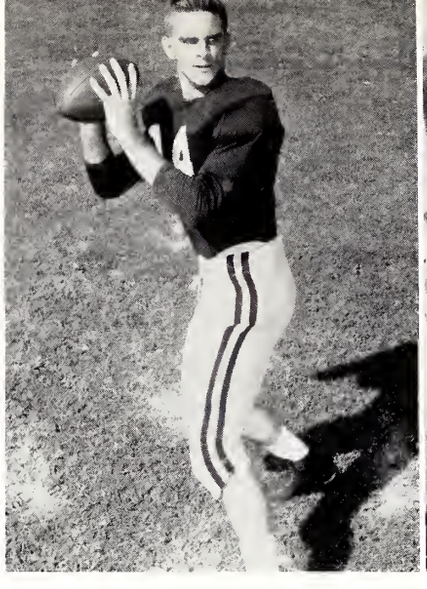

JIM BAIN, QB

STAN McCALL, LT

LSU BEAT STATE 34-7

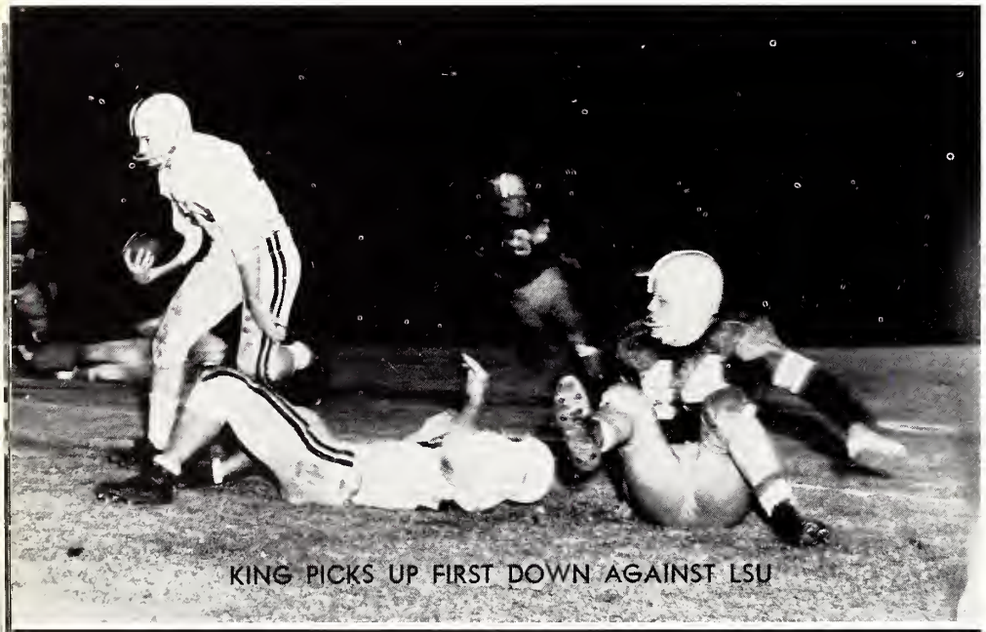

KING PICKS UP FIRST DOWN AGAINST LSU

DOOLEY TRAPS A TIGER

TIGERS GET FIRST WIN OVER MAROONS SINCE 1951

BATON ROUGE, La., Nov. 12—A fired-up bunch of L.S.U. Tigers turned two pass interceptions, a pitch-out interception, a blocked kick and a Mississippi stayed on the high side all on a rainy Saturday night to win 34-7 over the Maroons and put them completely out of the S.E.C. race.

Quarterback Jim Bain scored State's only touchdown with Myrick converting.

It was L.S.U.'s second win of the year and their first over the Maroons since a 3-0 victory in 1951—and the Tigers first homecoming victory since 1949, in which they beat the Maroons by the same score.

It was Mississippi State's third loss of the season, all in S.E.C. action, and completely demolished some faint hopes for a post-season bowl invitation.

MAROONS THREATEN TO SCORE ONLY ONCE

STATE COLLEGE, Miss., Nov. 26—With their hearts still on the field of Auburn, the Mississippi State Maroons suffered a tremendous beating at the hands of the Ole Miss Rebels before a record crowd of 37,000 fans with Mississippi staying on the high side all of the way to win the game 26-0.

On this particular Saturday afternoon, it seemed as though the Ole Miss Rebels could do no wrong and wrong was the only word in the vocabulary of the Maroons.

All-American halfback, Art Davis, made a brief appearance in the third quarter and carried the ball two times for 20 yards, but was not in condition to see service and was yanked.

Defensive bulwarks for the Maroons were guard Scott Suber, tackle Jim Barron and ends Ronald Bennett and Levaine Hollingshead.

Mississippi State's one serious scoring threat came in the second quarter. It started on State's 23 and ended on the Rebel's 28, but State was forced to punt.

STANTON THREATENS TO SCORE

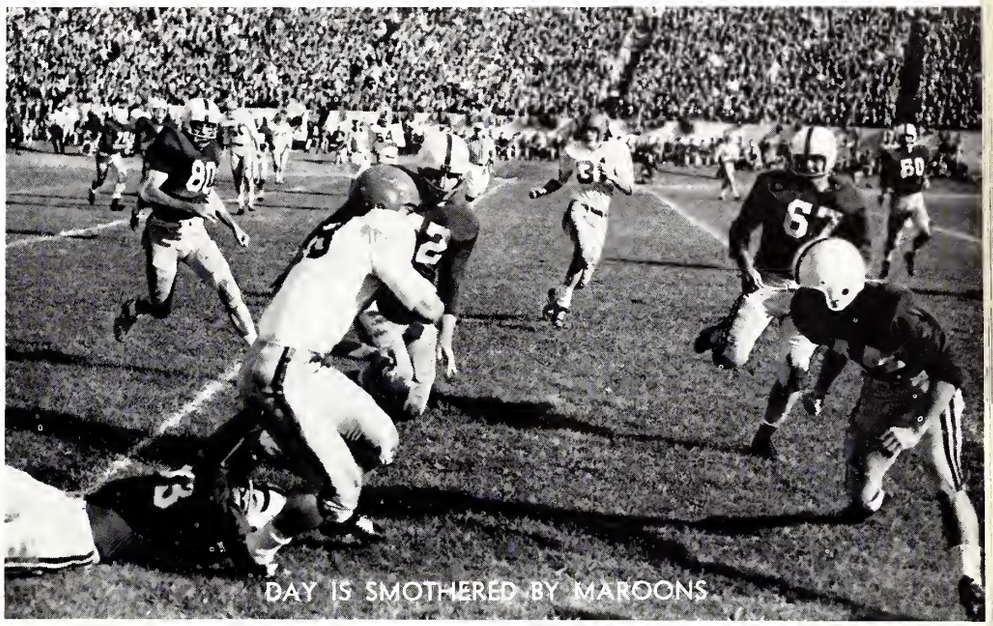
DAY IS SMOTHERED BY MAROONS

MAROONS LOSE TO OLE MISS, 26-0

MORGAN IS HIT HARD BY COTHREN

STANTON GAINS TEN AGAINST OLE MISS

FRESHMAN TEAM

MISSISSIPPI STATE	14	ALABAMA	13
MISSISSIPPI STATE	27	L.S.U.	6
MISSISSIPPI STATE	12	OLE MISS	9

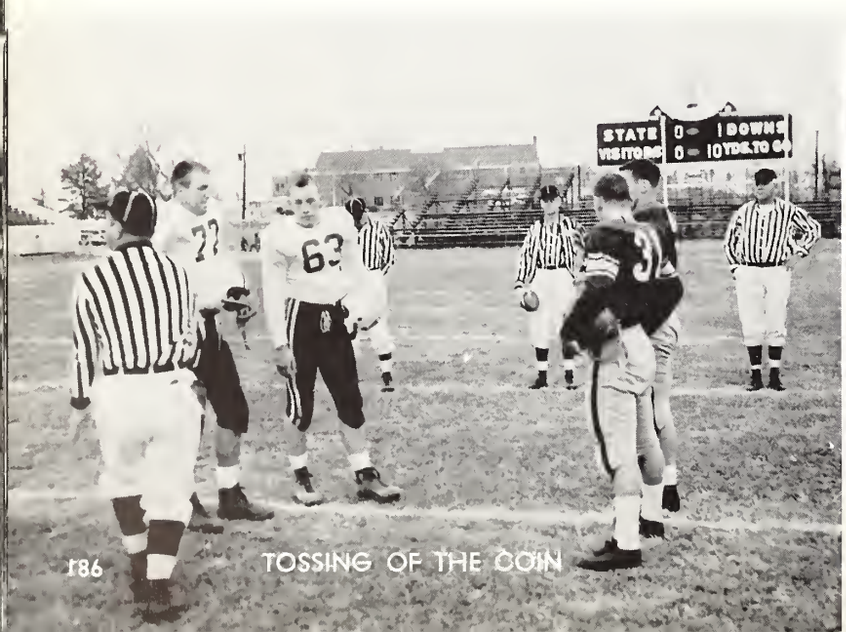

TOSSING OF THE COIN

SIDELINE ACTION

PAUL DUNCAN (12), QB
JOE GOLDEN (14), QB
BILL STACY (15), QB
WILLIE DANIELS (20), HB
BILL BUNTYN (21), HB
BUBBER TRAMMELL (22), HB
DONALD FORD (30), FB
MALCOLM NESMITH (31), FB
BILLY MAJURE (32), FB
JAMES BARNETT (33), FB
STEVE WALDROP (42), HB
BILLY CARR (43), HB
PETE WHITEHEAD (50), C
JIMMY POTEETE (51), C
JOHNNY MACK RAY (52), C
MACK THAMES (53), C
J. B. RUSHING (60), G
ROBERT POTTS (61), G
MELVIN ROLAND (62), G
JIMMIE DANIELS (63), G
GERALD WOODS (64), G
ROBERT SISK (70), T
BILL BRANNER (71), T
JOHN TRIBBLE (72), T
J. D. ROBINSON (73), T
MAX RHODES (74), T
WILLIAM WALTON (75), T
EARL McKAY (76), T
JOHN THOMPSON (80), E
P. L. BLAKE (81), E
EDWARD SMITH (82), E
NED BROOKS (83), E
DAVID PARKER (84), E
LAVALLE WHITE (85), E
GERALD LITTLE, HB
JOHN ECHOLS, G

COACHES

HEAD FRESHMAN COACH LEONARD McCULLOUGH
STUDENT ASSISTANT COACH BOBBY COLLINS

The Mississippi State freshman squad, under the able leadership of Coach Leonard McCullough, defeated Alabama, L.S.U., and Ole Miss to go undefeated.

The Bullpups were tabbed as State's best frosh team in the last ten years. Outstanding stars are hard to pick, because this group displayed team spirit, hustle and most of all . . . sportsmanship.

BULLPUPS PICK UP YARDAGE

The 1955-56 Varsity Basketball Squad, left to right: Tony Byrne, Jim Ashmore, Billy Ethridge, Wayne Pounds, Jerry Kimbrell, Lloyd Johnson, Wayne Lemon, Dudley Nash, John Heiden, Wayne Duncan, Shellie Bailey and Jerry Ritchey. Coach James McCarthy in the center.

1955-56 SCHEDULE

Dec. 2—Howard College
Dec. 12—Southwestern
Dec. 14—Arkansas State
Dec. 19-21—Charlotte Tourney
Jan. 7—Auburn
Jan. 9—Alabama
Jan. 14—Georgia Tech
Jan. 16—Vanderbilt
Jan. 17—Sewanee
Jan. 21—Arkansas State
Jan. 27—Memphis State
Jan. 30—Ole Miss
Feb. 1—Tampa
Feb. 4—LSU
Feb. 6—Tulane
Feb. 11—Tennessee
Feb. 13—Kentucky
Feb. 18—Florida
Feb. 20—Georgia
Feb. 25—LSU
Feb. 27—Tulane
March 1—Ole Miss

COACH McCARTHY

Maroon lettermen returning from the 1954-55 squad, left to right: Jim Ashmore, Wayne Duncan, Dudley Nash, Billy Ethridge and Jerry Ritchey.

JERRY RITCHEY, G

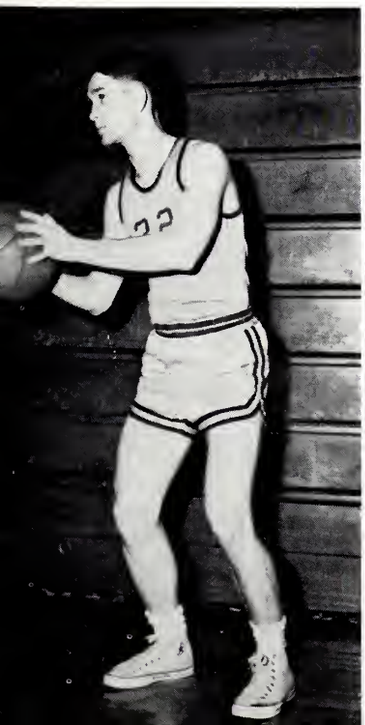

WAYNE LEMON, C

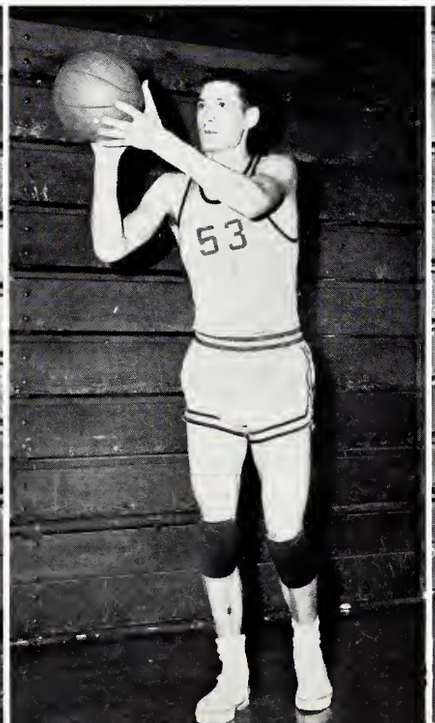

WAYNE DUNCAN, F

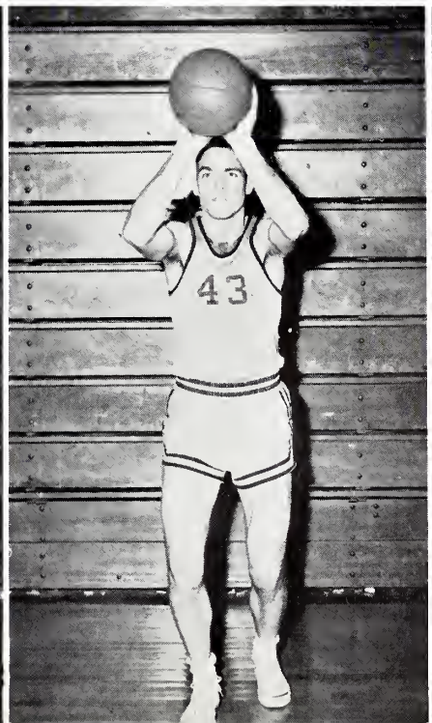

JIM ASHMORE, G

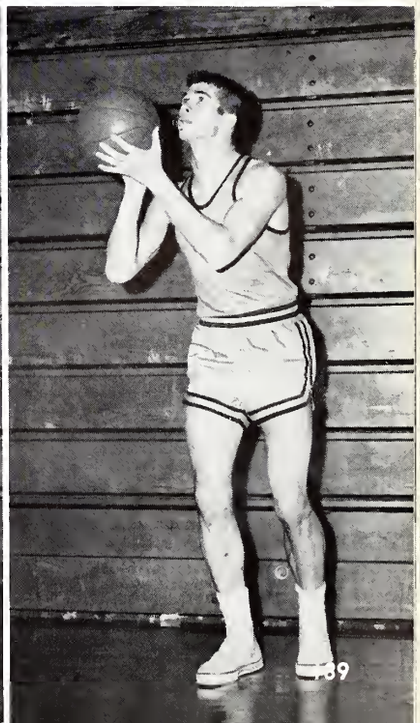

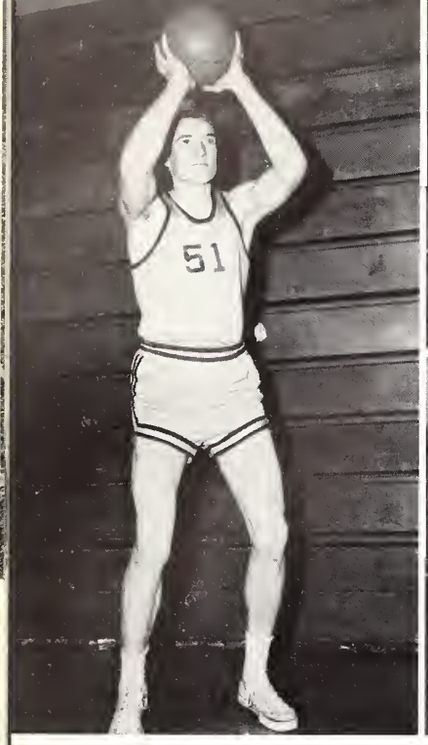

DUDLEY NASH, C

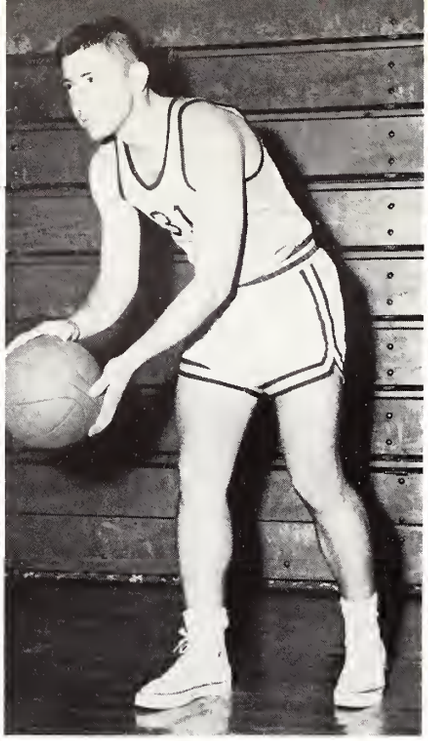

TONY BYRNE, G

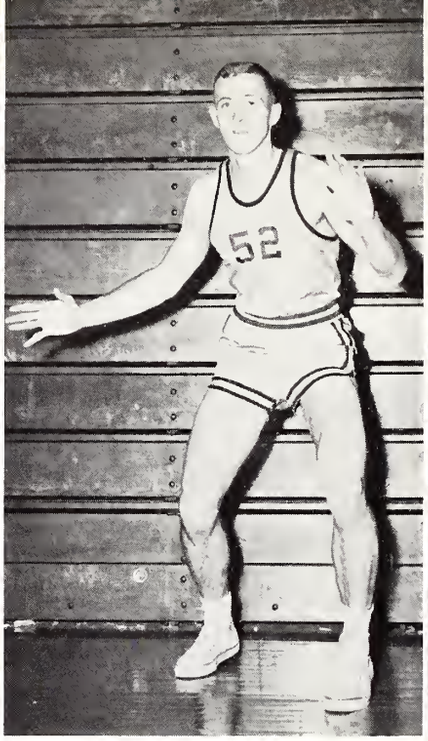

BILLY ETHRIDGE, F

JOHN HEIDEN, F

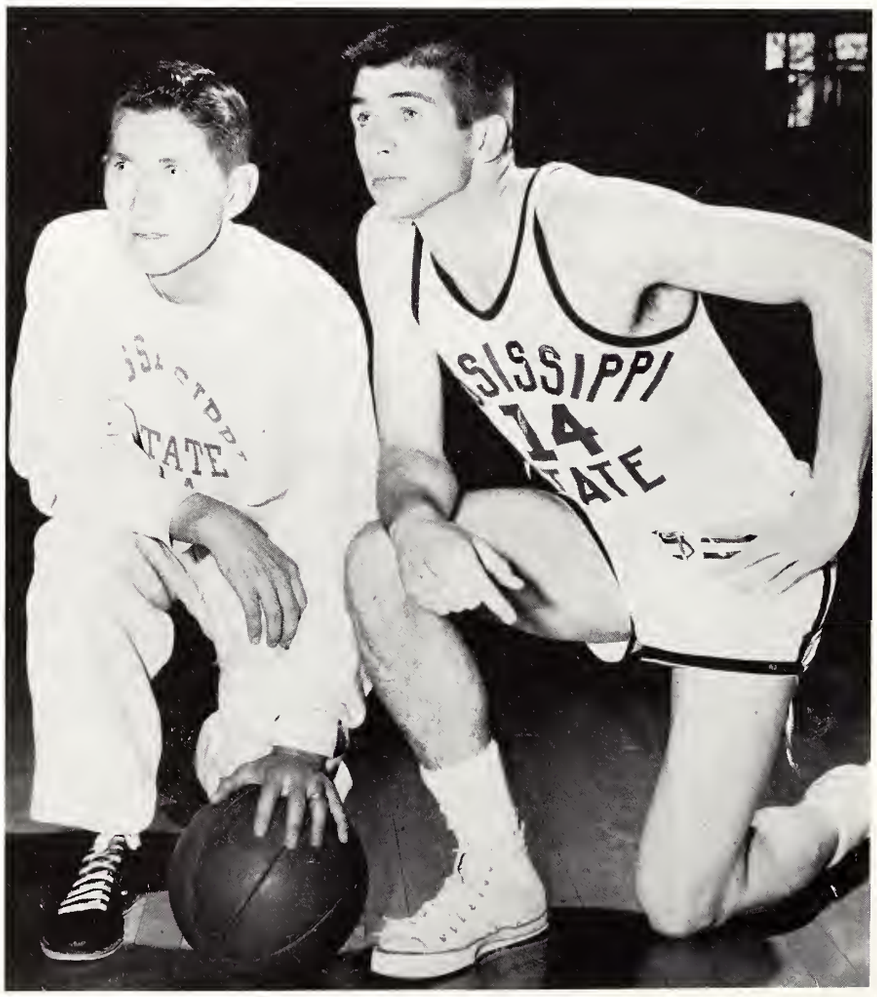

Maroon Varsity Coach James H. "Babe" McCarthy, with the State five's Captain, Jim Ashmore. Coach McCarthy, in his first year at the helm of the Maroon squad, produced a team unsurpassed in hustle and spirit. The Maroons, picked to occupy the cellar, consistently threatened SEC opponents and displayed top-notch ball.

Jim Ashmore, the brilliant junior guard from Forest, has practically rewritten the Maroon record books. During his sophomore year, he set the season scoring record with 513 points. This year, against Arkansas State, he tallied 38 points for the game record and made 18 free throws against Ole Miss to tie the conference record for one game.

The 1955-56 Freshman Basketball Squad, left to right: Richard Hill, Kermit Davis, Jerry Keeton, Bailey Howell, Ed Smith, Mike McRaney, Donald Davis and Paul Duncan. Coach Jerry Simmons, kneeling in front.

SHELLIE BAILEY, G

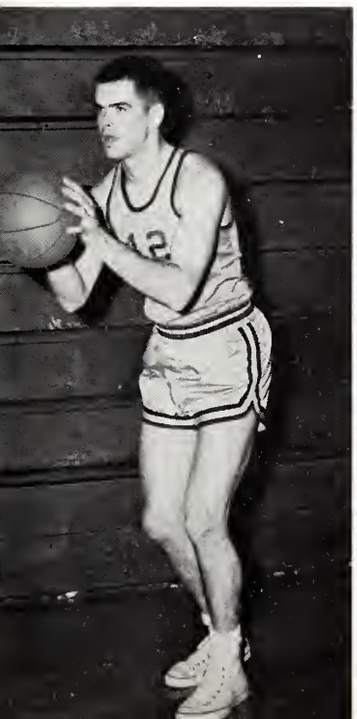

WAYNE POUNDS, F

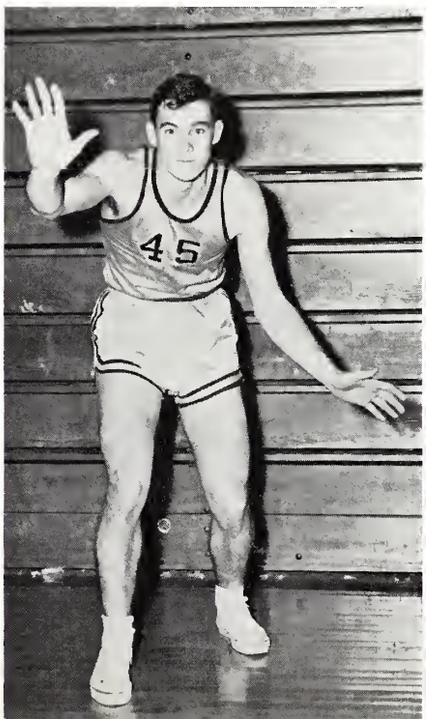

JIMMY KIMBRELL, F

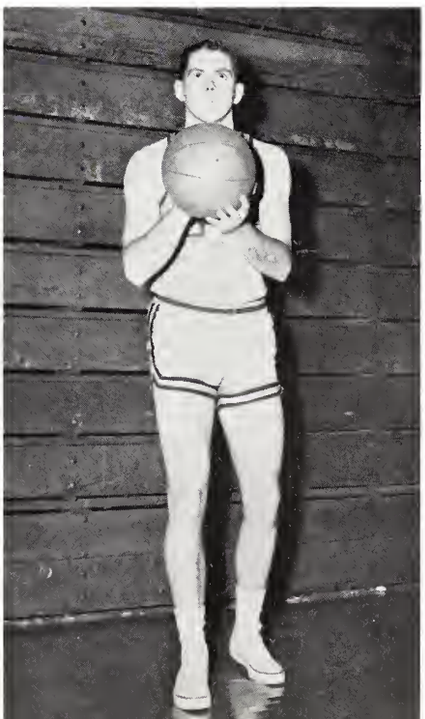

LLOYD JOHNSON, C

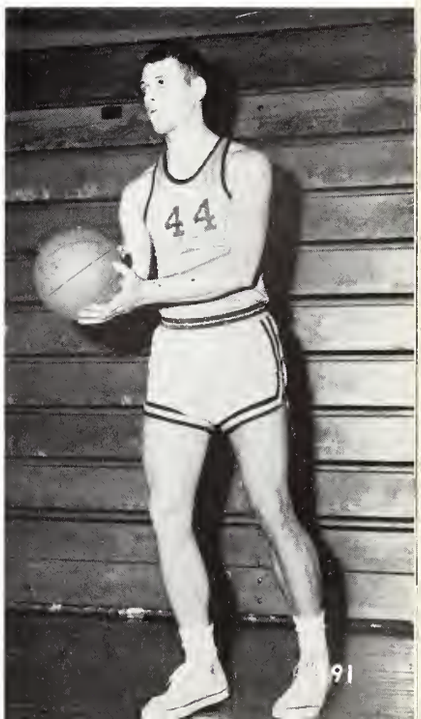

TRACK *And* FIELD 1955

Maroon Thinclads, front row: Levaine Hollingshead, George Burns, Ray Menzie, William Earl Morgan, Owen Hines, Jim Ross and Paul Love. Second row: Ray Barrett, Cary Hauestein, Richard Griffin, Jim Ferris, George Burgen, Jack Hester, Frank Smith, Pete Peterson, Art Davis and Billy Walker. Third row: Coach Jerry Simmons, Walter Flowers, Jack Parrish, Jack Jackson, Dave Spence, John Coleman, Jim Hegner, Cecil Davis, Don Conkel, Jack Benson, Kerry Pitts and John Grayson, manager.

RECORD BREAKER, Jack Parrish, set a new school record in the 220 low hurdles of 23.8.

THE MILE RELAY TEAM: Ray Barrett, Dave Spence, John Coleman and Richard Griffin set a new school record of 3:28.0 in the Delta Invitational.

1955 RESULTS

STATE 65 2/3 Vanderbilt 70 1/3
STATE 71 Mississippi College 59
STATE 53 LSU 83
STATE 95 1/2 Ole Miss 34 1/2
STATE 42 Alabama 94
STATE 70 2/3, placing 2nd of a field of 8 teams representing the mid-south
STATE 13 1/4, placing 8th in the SEC Meet.

COACH JERRY SIMMONS

BEST PERFORMANCES OF 1955

100-yard dash:	Arthur Davis 9.9 against Alabama
220-yard dash:	Jim Ross 21.8 in the Delta Invitational
440-yard dash:	Dave Spence 50.1 against Alabama
880-yard run:	Richard Griffin 1:59 against Vanderbilt
Mile run:	Ray Barrett 4:35 against Vanderbilt
Two-mile:	Ray Menzie 10:11 against Vanderbilt
120-H. H.:	Jack Parrish 15.4 against Mississippi College
200-L. H.:	Jack Parrish 23.8 in the Delta Invitational
High Jump:	John Coleman 6'2" against Ole Miss
Broad Jump:	Levaine Hollingshead 22'3" against Mississippi College
Javelin	Jack Jackson 167' against Ole Miss
Pole Vault:	Kerry Pitts 11' against Ole Miss
Shot Put:	Don Conkle 44' against Ole Miss
Discus:	Don Conkle 132' against Ole Miss
Mile Relay:	Dave Spence, Ray Barrett, John Coleman, and Richard Griffin, 3:28 in the Delta Invitational
440 Relay:	Art Davis, Jim Ross, Levaine Hollingshead, and Paul Love, 43.9 against Mississippi College

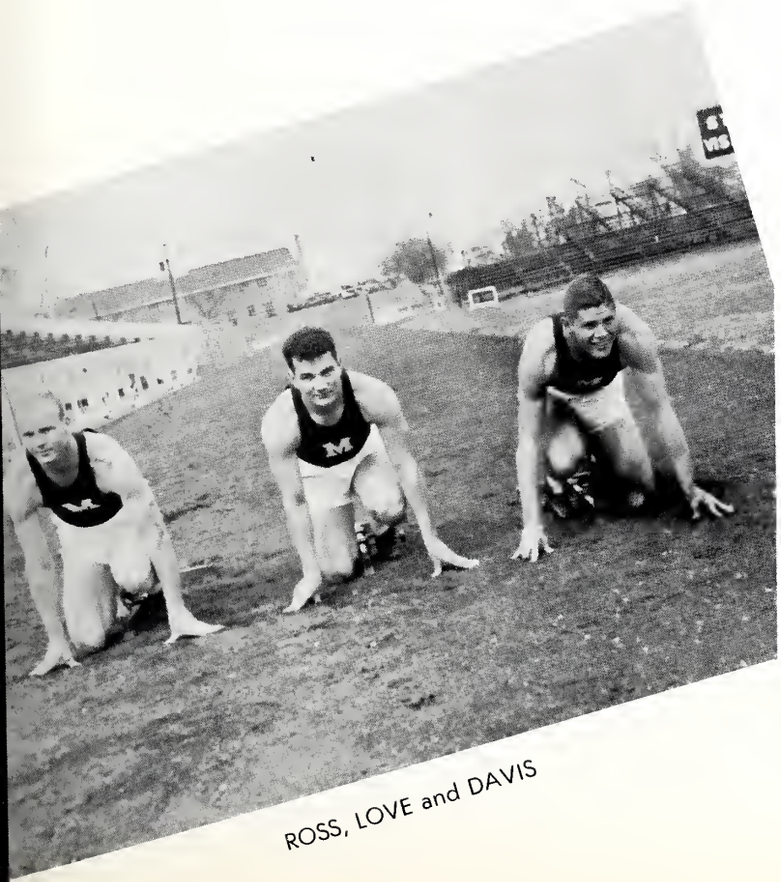

ROSS, LOVE and DAVIS

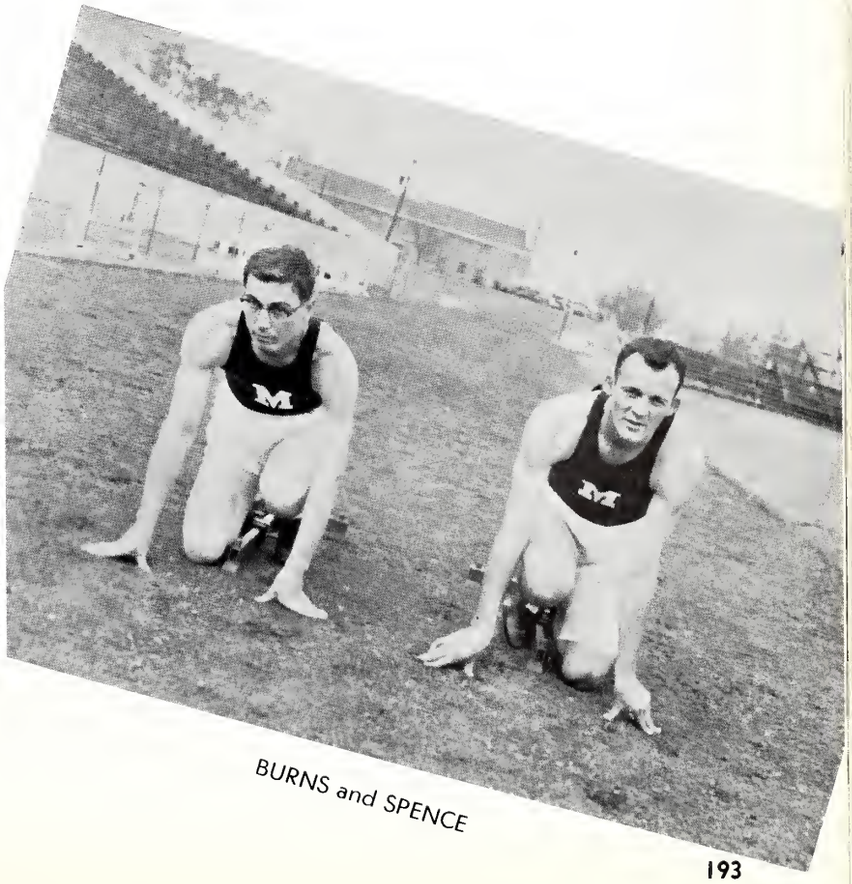

BURNS and SPENCE

Ray Menzie and Owen Hines

Richard Griffin and Ray Barrett

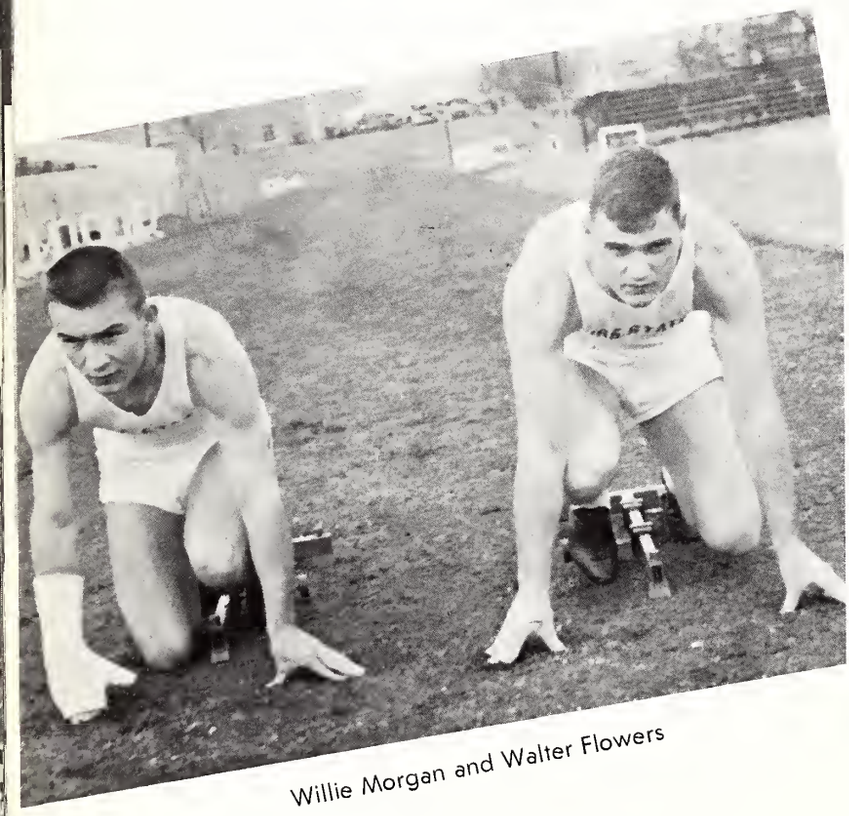

Willie Morgan and Walter Flowers

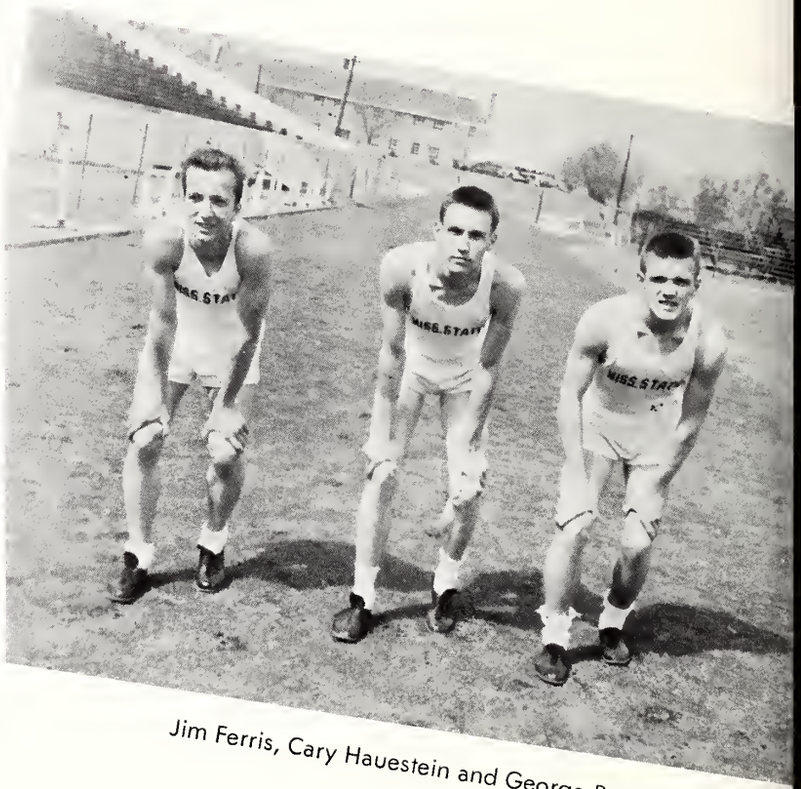

Jim Ferris, Cary Hauestein and George Burghen

Kerry Pitts and Jack Jackson

Hollingshead broad-jumps!

Mississippi States'

GOLF TEAM

1955 RESULTS

State	8	Vanderbilt	19
State	7½	Alabama	19½
State	12	Millsaps	14
State	12	Millsaps	6
State	9½	Southwestern	9½

First row, left to right: Tommy Lott, Coach Meade Eastland, Ben Price. Second row: Richard Guttman, John Hilliland, Von Graham, Stanley Edmundson.

The Mississippi State Golf team, coached by Professor Meade Eastland, plays its home matches at Lakeside Country Club, a 6,642 yard layout. Par for the Lakeside course is 74. The school also has a fine nine hole course available for student use at all times. While the 1955 record of the Maroon links team was under the .500 mark, the play of freshman Tommy Lott of Columbus was most encouraging. Lott, one of the finest young golfers in the state, met with considerable success in state-wide tournaments. He captured the State Open title among others.

TOMMY LOTT

VON GRAHAM

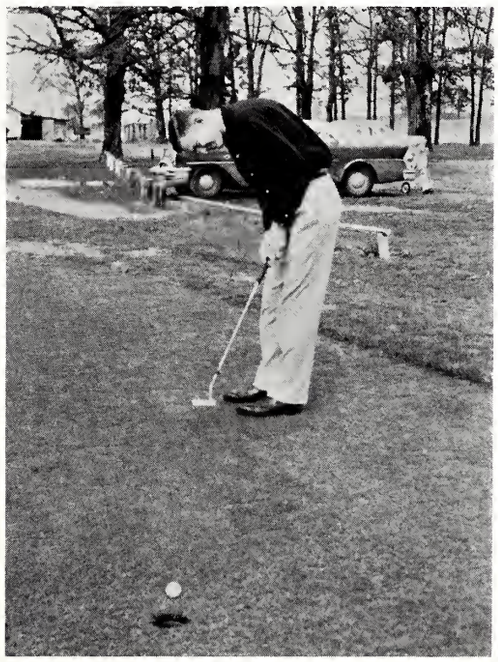

JOHN GILLILAND

STANLEY EDMONSON

1955 BASEBALL TEAM

BASEBALL

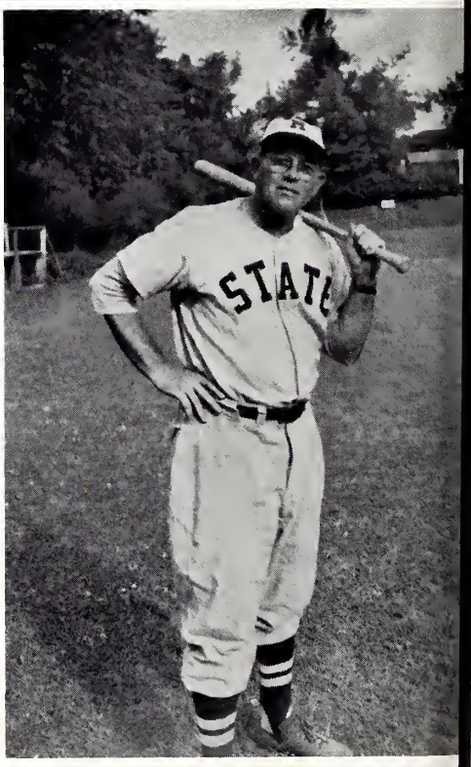

COACH "DOC" PATTY

1955 RESULTS

State	2	Alabama	3	State	7	Loyola	5
State	6	Alabama	5	State	12	LSU	4
State	2	Alabama	5	State	13	LSU	10
State	3	Alabama	5	State	5	Tulane	9
State	4	LSU	9	State	20	Tulane	13
State	3	LSU	2	State	5	Ole Miss	4
State	5	Miss. Col.	1	State	2	Ole Miss	4
State	6	Tulane	9	State	4	Ole Miss	9
State	2	Tulane	0	State	4	Ole Miss	10
State	6	Loyola	10				

THE OUTFIELD—Luck, Dickinson, Power, Williams.

THE INFIELD—Gholson, Morris, Murphy, McNally

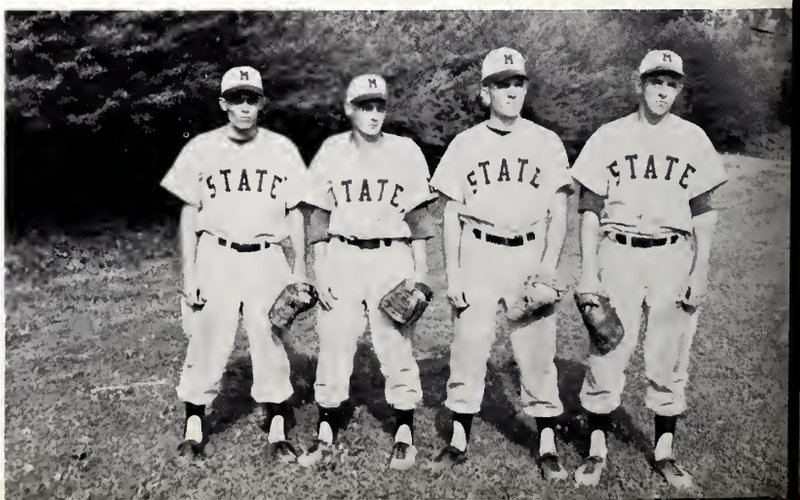

Braxton Nail—All-SEC

"McNally lines on to Right"

FINAL 1955 BATTING AVERAGES

	AB	R	H	AVE.	RBI	TB	SH	SB	PO	A	E
CLYDE PERRERE, C	5	1	2	.400	0	2	0	0	0	0	0
BRAXTON NAIL, C	71	20	27	.380	19	44	0	1	122	9	3
JAMES McNALLY, FB	77	14	26	.338	11	29	3	2	163	5	7
FRANK POWER, RF	72	19	23	.319	12	28	3	0	19	0	1
JESSE WILLIAMS, LF	29	7	9	.310	5	18	0	0	17	2	7
JOE WILSON, P.	13	1	4	.308	1	4	0	0	0	6	0
LEON BEASLEY, P.	21	3	6	.286	2	10	0	0	8	8	2
TERRY MURPHY, 2B	78	8	22	.282	14	25	0	3	50	42	8
CHARLIE DICKINSON, CF	77	17	21	.273	6	26	4	8	30	2	2
JOHN ED PARKER, P	4	0	1	.250	0	1	0	0	0	3	0
CHARLIE WILLIAMS, P.	17	1	4	.235	1	4	1	0	6	15	3
WILLIS GHOLSON, 3B	66	7	15	.227	8	17	2	1	24	56	17
KELLY LUSK, LF	43	2	8	.186	6	10	2	0	18	1	3
PAT MORRIS, SS	66	9	10	.152	8	13	4	1	29	50	11
MONROE MITCHELL, P	15	1	2	.133	0	2	0	0	1	5	0
CLOVIS McKISSICK, P	2	1	0	.000	0	0	0	0	1	2	0
	656	111	180	.274	93	233	19	16	488	206	64

PITCHING RECORDS

Player	G	W	L	PCT.	IP	H	R	SO	BB	ER
JOE WILSON	8	2	1	.666	32	35	20	18	16	15
LEON BEASLEY	10	3	2	.600	35	46	24	9	17	22
CHARLIE WILLIAMS	9	3	3	.500	40	40	30	37	30	20
JOHN ED PARKER	4	1	1	.500	13	11	6	9	7	5
MONROE MITCHELL	8	0	3	.000	32	45	29	23	20	20
CLOVIS McKISSICK	3	0	0	.000	10	11	8	4	6	7

"Power doubles to Left"

Clyde Perrere—Catcher

PITCHERS—Wilson, Beasly, Mitchell, Williams

McNally romps home

Murphy singles to left

Dickinson scores

PITCHERS—Parker, McKissick, Sheffield, Robbinson

Williams scores against Tulane

Nail homers to deep center

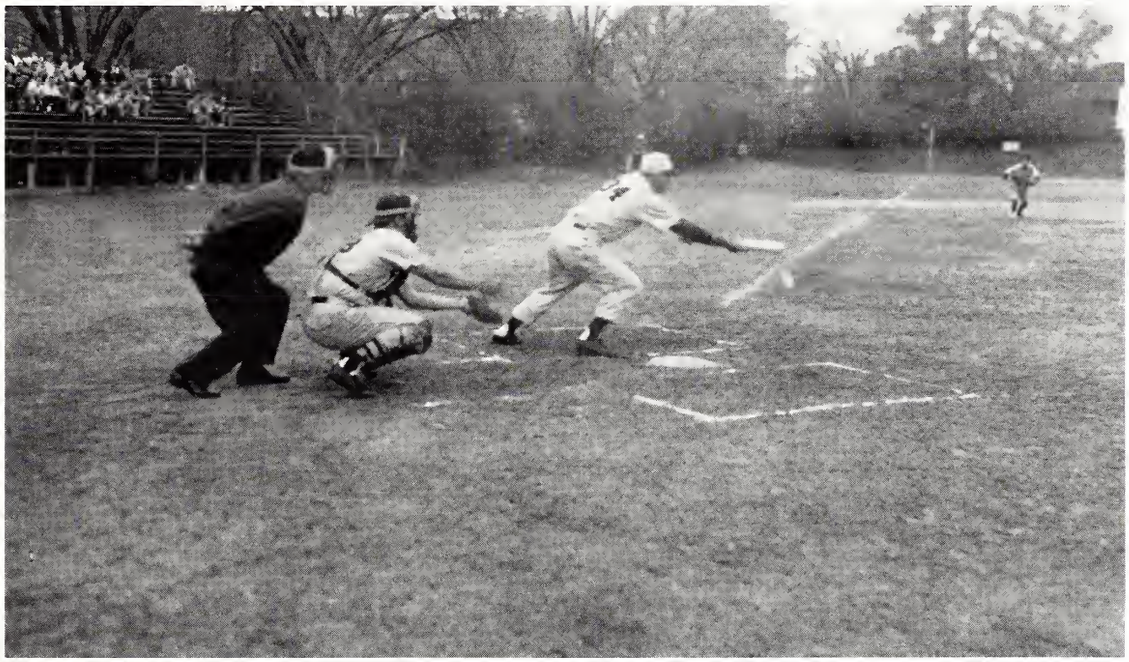

Power lays down a bunt

Morris rounds third

Murphy scores against LSI

TENNIS

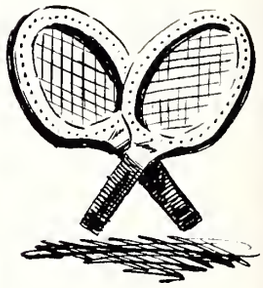

The 1955 Maroon Tennis Team, left to right; front row: A. K. Abide, Bobby Collins and Pete Koury. Back row: George Trava, Vincent Scoper, Ken Kennedy, Jerry Adcock and Bobby Webb.

The Mississippi State net squad turned in another fine record, losing only two dual meets, in defeating Alabama, Auburn and Mississippi College twice each; won single engagements from Howard, Birmingham-Southern and Spring Hill, lost a close one to Indiana University and split twin engagements with Millsaps.

After winning the Intercollegiate Tournament three years straight, the . . .

BOBBY COLLINS and KEN KENNEDY

COACH TOM SAWYER

. . . Maroons were forced to share the championship with Millsaps' excellent squad, each team scoring 16 points. However, Vincent Scoper, State's power player, was sidelined with an injured arm.

George Trava repeated as singles champion and Jerry Adcock took the no. 2 crown won by Scoper the previous year.

The powerful doubles combination of Adcock and A. K. (Jug) Abide was defeated only once.

Peter Koury, Bobby Collins, Ken Kennedy and Scoper were lost to the 1956 squad through graduation.

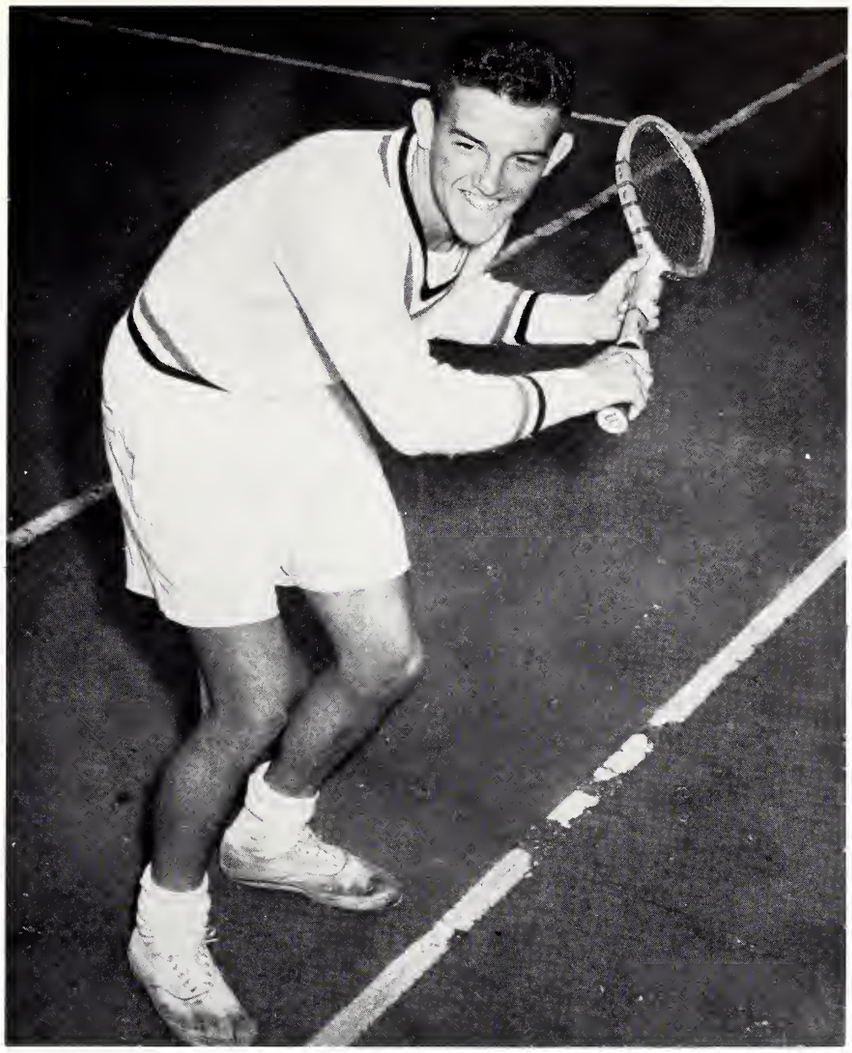

GEORGE TRAVA, the Maroons' tennis whiz, from Merida, Yucatan, Mexico, repeated as the singles champion at the Intercollegiate Tournament.

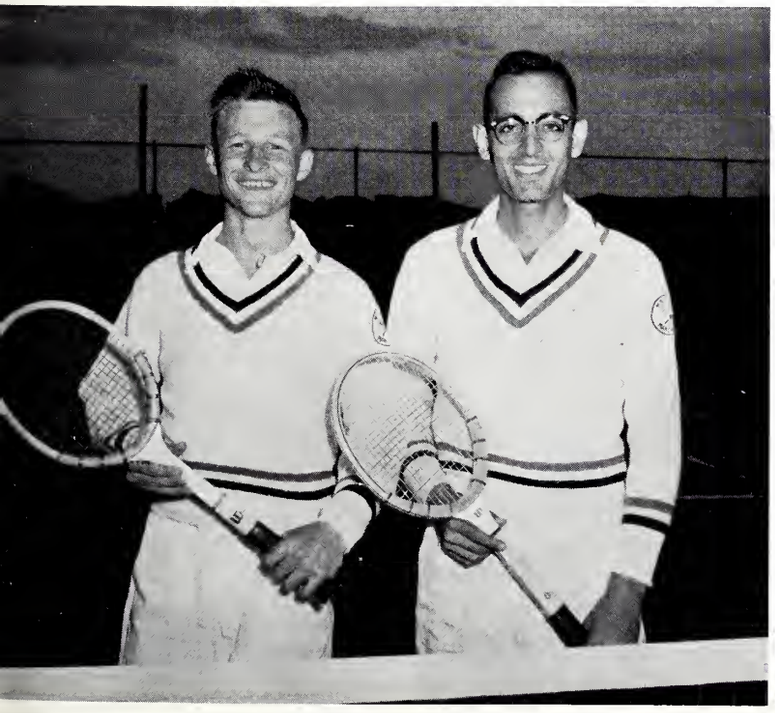

BOBBY WEBB and PETER KOURY

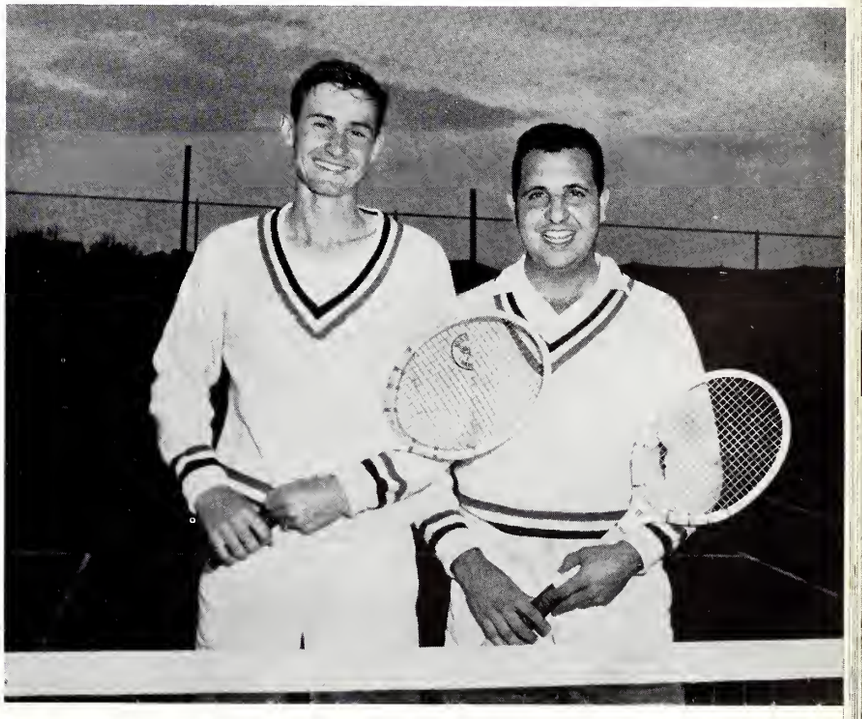

JERRY ADCOCK and A. K. ABIDE

Kneeling: Carter, Denton, Light, Girling, Johnson, Cix, Pearson, Walters, Lackey. Standing: Capt. Liffton, Fortner, Saxon, Bouchillon, Moore, White, Ware, Powell, Sgt. Rodgers.

VARSITY RIFLE TEAM

CAPTAIN LIFFTON

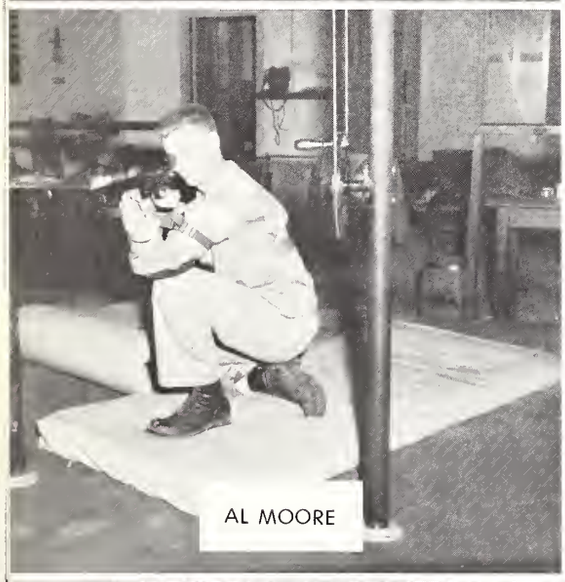

AL MOORE

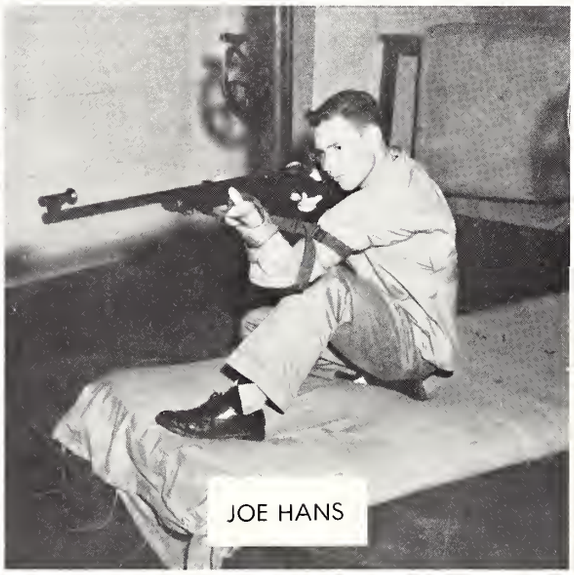

JOE HANS

ROBERT COX

M/SGT RODGERS and SAXON

INTRAMURALS AT STATE COLLEGE

Serving . . .

Director of Intramural Athletics
COACH PAUL GREGORY

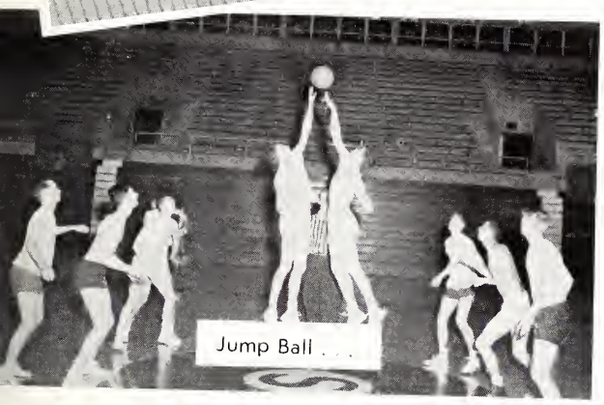
Jump Ball . . .

"Now that's Broken Field Runnin ."

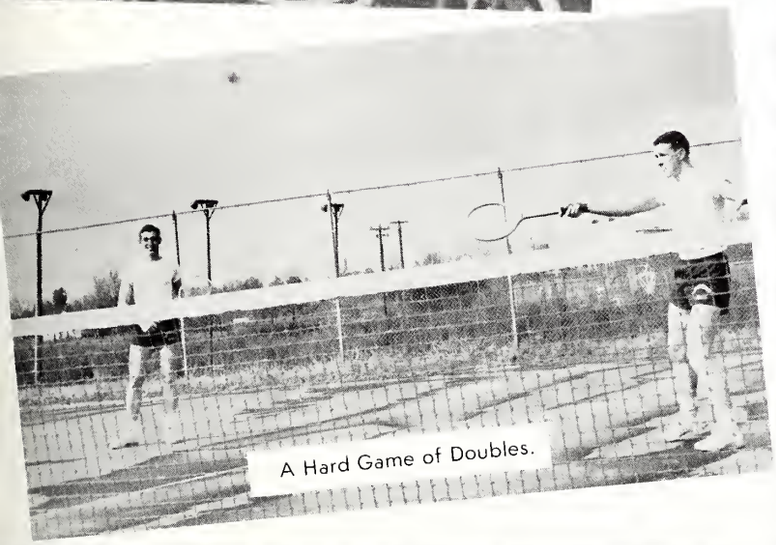
A Hard Game of Doubles.

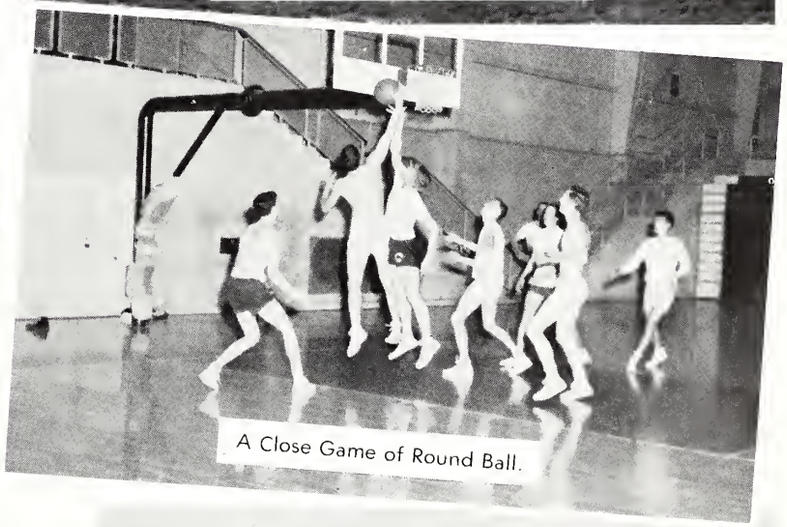
A Close Game of Round Ball.

1955 Intramural Football Champs.

"Promotes Sportsmanship"

1955-56

Head Cheerleader
MARION
BRADLEY

BILL
KOONCE

JOAN
STACY

NEIL
ODENWALD

CHEERLEADERS

RITA
KITSOCK

BENNY
DAIGRE

JANET
GREGORY

ORGANIZATIONS

OFFICERS

JAMES R. MORETON ..... *President*
CHARLES W. RITTER ..... *Vice President*
HUGH B. JACKS ..... *Student Secretary*
JAMES E. DAVIS ..... *Treasurer*
DR. CHARLEY SCOTT ..... *Faculty Secretary*
DR. JOHN F. LOCKE ..... *Faculty Advisor*

MEMBERS

Donald Ashcraft
Charles Bell
James E. Davis
Homer D. Graham
Ernest J. Green
Hugh B. Jacks
David B. King
Charles S. McElroy
Stanley H. Mohler
James R. Moreton
Thomas R. Prince
William A. Prince
John W. Ramsay
Charles W. Ritter
Robert E. Ross
Carlton P. Russell
Charles W. Sallis
William W. Stanton
Richard C. Stockett

OMICRON D

Seated, left to right: T. Prince, Moreton, Ritter, Jacks, Davis, W. Prince. Standing: Ross, Russell, Ashcraft, Mohler, King, Green, Graham, Ramsay, Sallis, Stanton, Bell, Stockett, McElroy.

Seated, left to right: Belote, Williams, Sessums, McCain, Drennon, Price. Standing: Burgoyne, Martin, Hollingsworth, Windham, Wilson, Lofton, Robbins, Colmer, Snellgrove, Locke, Scott, Gulley, Murray, Gwin.

TA KAPPA

Omicron Delta Kappa, national honorary leadership society for men, was founded in 1914, as Washington and Lee University, Virginia. The local chapter at Mississippi State College was established in 1937.

In its work on college campuses, Omicron Delta Kappa strives to promote student activity in all phases of college life and to encourage students to seek a well rounded education. In order to do this, ODK has a threefold purpose. First, to recognize men who have attained a high standard of efficiency in college activities. Second, to bring together the most representative men in all phases of collegiate life and thus create an organization which will help to mold the sentiment of the institution on questions of local and intercollegiate interest. Third, to bring together members of the faculty and student body of the institution on a basis of mutual interest and understanding.

ODK selects its members from the junior and senior classes on a quality basis of personal character, scholastic achievement, prominence in student activities, and service rendered to the institution. Membership in Omicron Delta Kappa is the highest honor a student can receive at Mississippi State College.

ACTIVE ALUMNI

Professor C. B. Burgoyne
Professor William M. Belote
Dean E. B. Colmer
Dr. Herbert Drennon
Mr. Malcolm Gray
Professor Arnold J. Gully
Professor H. H. Gwin
Dr. Ben F. Hilbun, Sr.
Mr. W. T. Hollingsworth
Dr. J. F. Locke
Professor Marion T. Loftin
Dr. Clay Lyle
Dr. T. K. Martin
Professor Dewey McCain
Mr. Spencer Murray
Mr. W. E. Phillips
Mr. Earnest Price
Mr. William Robbins
Major I. D. Sessums
Dr. Charley Scott
Dr. Harold Snellgrove
Dr. R. C. Weems
Mr. Thomas West
Mr. Bob Williams
Mr. Clifton A. Wilson
Mr. Gerald Windham

First row, left to right: B. Johnson, Hardy, Williams, Hammond, Parker, Keith, Martin, Valentine, Bethay.
Second row: Cupit, Russum, Young, Ivy, Davis, Sellers, S. Johnson, Jones, Crigler, Girling.

BLUE KEY

MEMBERS

Woody Bethay
James Chapman
John Crigler
Harold Cupit
Arthur Davis
Charles Girling
Ed Hammond
Houston Hardy
Charles Ivy
Smiley Johnson
Billy Johnson
Alonzo Jones
Frank Keith, Jr.
Abner Martin
Bob Parker
Joe Russum
Bennie Sellers
Forrest Valentine
Jesse Williams
Norman Young

FACULTY MEMBERS

John Alford
L. C. Behr
John K. Bettersworth
George W. Boyd
Ralph Brown
Gordon K. Bryan
Caleb B. Burgoyne
Jim Crowder
Paul Gregory
A. G. Holmes
George W. Johnson
Tom Kelly
Charles E. Lawrence
Willie Phillips
Ollie Price
C. A. Rose
I. D. Sessums
Harry Simrall
Clyde Q. Sheely

First row, left to right: Gordon K. Bryan, Major I. D. Sessums, Caleb B. Burgoyne, M/Sgt. Ollie Price. Second row: Dr. C. Q. Sheely, Paul E. Gregory, Mr. C. A. Rose.

Recognized as the highest honor which a Mississippi State student can earn, membership in Blue Key National Honor Fraternity is awarded only to men who have distinguished themselves as leaders in scholastic and extra-curricular activities, and who have excellent character and personality.

Blue Key does more than recognize outstanding male students. Living up to the Blue Key motto, "Serving I Live," its members ever try to solve the problems of the college community and achieve cooperation between administration, faculty and student body. Blue Key Fraternity was instrumental in the forming of a Cardinal Key Fraternity here and joined with them this year to sponsor the annual "March of Dimes Talent Show."

Blue Key was founded by Maj. B. C. Riley at the University of Florida in 1924, and now has more than 90 chapters. The Mississippi State College Chapter was established in 1928.

OFFICERS

BOB PARKER	*President*
ED HAMMOND	*Vice President*
JESSIE WILLIAMS	*Secretary*
FRANK KEITH, JR.	*Treasurer*

HONORARY MEMBERS

President B. F. Hilbun
Dr. Hunter L. Scales
Dr. August W. Raspet
Maj. I. D. Sessums
Senator John C. Stennis

CARDINAL KEY

OFFICERS

President ..... EVELYN NASH
Vice President ..... CAROLYN STAFFORD
Secretary ..... ELLEN DRANE
Treasurer ..... SUZANNE POWELL
Sponsor ..... MISS MONICA GOEN

MEMBERS

Carolyn Stafford
Evelyn Nash
Ellen Drane
Suzanne Powell
Jo Anne Stacy
RoseMary Castle
Milly Nations
Barbara Burdine
Ann Edwards
Sarah Etheredge

Cardinal Key, national leadership fraternity, is the only honorary group on the campus exclusively for girls. Its membership is taken from junior and senior students whose extra curricular activities and scholarship meet the organizations high requirements.

Primarily a service fraternity in action and purpose, the group works in close cooperation with various charities and with the college. A few of its activities this year include, founding the State Co-ed Club, assisting with freshmen orientation, operation of an information booth during Homecoming, and aiding their brother organization, Blue Key, with the March of Dimes Talent Show.

The local chapter, founded in 1953, is the only one in Mississippi and one of very few in the South.

First row, left to right: Barbara Burdine, Evelyn Nash, Carolyn Stafford, Suzanne Powell, Ellen Drane, Miss Goen. Second row: Jo Anne Stacy, Rosemary Castle, Millie Nations, Ann Edwards, Sara Etheredge.

ALPHA PHI OMEGA

FIRST SEMESTER OFFICERS	
JAMES HUEY GILES	*President*
BOBBY WALKER	*Vice President*
RAY MEANS	*Vice President*
JIM MORETON	*Secretary*
JAMES F. YOUNG	*Treasurer*
BILLY C. COOK	*Sergeant-at-Arms*
DR. JOHN LOCKE	*Faculty Advisor*

SECOND SEMESTER OFFICERS	
JIM YOUNG	*President*
RICHARD STONE	*Vice President*
WALKER SAWYER	*Vice President*
BOBBY WALKER	*Secretary*
BOBBY WEBB	*Treasurer*
BILLY C. COOK	Sergeant-at-Arms
FRANCIS F. SPINKS	*Historian*

Epsilon Iota Chapter of Alpha Phi Omega was established at Mississippi State in 1940. Any man on the campus is welcome to become a member of this national service fraternity if he has previously been a member of the Boy Scouts of America. Epsilon Iota has had the honor of installing each chapter of the fraternity in Mississippi.

On the campus at State, the four major fields of activity are: service to youth and the community; service to members and the fraternity; and service to the nation as participating citizens.

Alford, John
Austin, Billy
Beckham, Hugh
Cook, Billy
Drane, Erle

Giles, Bobby
Giles, James
Harned, Vail
Hollingsworth, Alton
Houck, John

McIngvale, Pat
Means, Ray
Moreton, Jim
Ramsay, John
Sawyer, Walker

Shinn, Thomas
Skelton, Aubrey
Smith, Phil
Spinks, Francis
Still, Bobby

Thompson, Bob
Taylor, Mahlon
Walker, Bobby
Webb, Roland
Young, Jimmy

COLONEL'S CLUB

The Colonel's Club is the official hospitality committee of Mississippi State College. The membership is composed of two representatives from each fraternity and sorority, and eight independents—the only requirement being that they be a second semester freshman or first semester sophomore. During the initiation period the high hat, black suit, bow tie and cane, symbolic of the services offered by the club, are a familiar sight to the student body. Membership in the club also entitles the individual to points toward membership in Omicron Delta Kappa—honorary leadership fraternity. Keeping with the purpose of the organization, information booths have been set up on the campus for High School Day and Homecoming. Assistance was also offered at the annual Cake Race. An annual project to the club is to sponsor the March of Dimes Drive of the campus. Money is raised for the March of Dimes through a Talent Show given in January.

OFFICERS

JOHN HARTMAN	*President*
JANET GREGORY	*Vice President*
JANET HARRINGTON	*Secretary*
MIKE BRYAN	*Treasurer*

MEMBERS

Antici, Edwin	Longo, Flo
Ball, Jimmy	McRaney, Mike
Barry, George	Moseley, Thomas
Branch, Richard	Oglesby, Joe
Bryan, Mike	Potts, Helen
Echols, Frank	Seawright, Kenneth
Gregory, Janet	Stampley, Walter
Gregory, Jo	Stephens, Thomas
Harrington, Janet	Therrell, Bill
Hartman, John	West, Pat
Huffman, Terry	Ware, Billy
Long, Mary Ann	Zirkle, Lynn

First row, left to right: Bryan; Gregory, Janet; Hartman, Harrington. Second row: Stampley; Ball; Seawright; Branch; Echold; Potts; Gregory, Jo; Zirkle; West; Long; Longo. Third row: Stephens; Oglesby; Moseley; Antiel; Ware; Barry; Huffman; Therrell.

First row, left to right: Phoebe Bethany, Carolyn Hinton, Joan Stacy, Ann Edwards, Mary Ledbetter, Paula Scott, Miss Bryant. Second row: Francisca Lowe, Karen Humphreys, Evelyn Nash, Jo Fulcher, Rosemary Castle, Frances Long, Gloria Dacus, Emily Flowers, Ellen Drane, Jo Gregory, Louise Long, Betty Jean Lippencott, Mary Ann Long.

CO-ED CLUB

OFFICERS

ANN EDWARDS	*President*
JO ANNE STACY	*Vice President*
SUE DIXON	*Secretary*
CAROLYN HINTON	*Treasurer*

The newly reorganized Co-ed Club is rapidly growing to be one of the most active groups on the campus. Under their first president, Ann Edwards of Central, Alabama, they sponsored the first function that State has ever had exclusively for her women graduates. The reception, a coffee hour immediately before the Homecoming game, was attended by scores of women alumnae.

The club was reorganized by Cardinal Key, national honorary leadership fraternity for girls, when they realized that it had been inactive for the past few years.

To encourage more girls to come to State, to keep in contact with the women graduates of the institution, and to provide friendship among the girls on the campus, are the organization's three-fold purposes.

Phi Kappa Phi

The honor society of Phi Kappa Phi was founded at the University of Maine in 1897. Pennsylvania State University and the University of Tennessee were also charter chapters. At present the society has over seventy active chapters.

The primary objective of this society has been from the first the recognition and encouragement of superior scholarship in all fields of study. Good character is an essential supporting attribute to those elected to membership.

Phi Kappa Phi is open to seniors in the top eighth of the class. The members elected may not exceed one tenth of the class. Similar limitations are placed on the election of graduate students.

OFFICERS
MISSISSIPPI STATE COLLEGE CHAPTER

President	SPENCER B. MURRAY
Vice President	WILLIAM A. PRINCE
Secretary	LOUISE WHITLOW
Treasurer	MARION T. LOFTIN
Journal Correspondent	GEORGE K. PARRIS

ACTIVE STUDENT MEMBERS

Alley, Joe K.
Burdine, Barbara D.
Franks, Charles
Freeman, Robert J.
Goza, Aaron W.
Herrington, Malcolm
Hull, James E.
Mitchell, Jesse R.
Neal, Lamar B.
Parker, Robert R.
Prince, Thomas R.
Prince, William A.
Ross, Robert E.
Russell, Carlton P.
Sigler, Oran W.
Tynes, James S.

ACTIVE ALUMNI MEMBERS

Allen, Carolyn
Applewhite, Ray
Bishop, Eugene
Brett, Charles E.
Bryant, Luther F.
Cabler, Helen S.
Creswell, Gen. L. B.
Elmore, C. M., Jr.
Gladney, Horace M.
Graves, Richard A.
Gregg, B. R.
Guercio, Anthony
Harrell, John Frank
Horne, Keith G.
Hurt, Verner G.
Jeffries, W. R., III
Jenkins, W. F.
Koerber, William L.
Lloyd, James J., Jr.
Mabus, Raymond E.
Massey, Mary N.
McKell, Vivian
Merwine, Norman C.
Miller, Alice M.
O'Brien, Barry M.
Paulson, Oscar R.
Phillips, Travis D.
Pigott, Lemuel A.
Polk, Adrian V.
Quinn, Jesse J., Jr.
Raper, Margaret V.
Rees, James G.
Rizzuto, Anthony B.
Robinson, Charles L.
Salter, James R.
Sappington, Charles W.
Savage, Mabel C.
Shankle, Robert W.
Shoemaker, Claude E.
Smiley, John W.
Smith, Selma D.
Thomas, Leila H.
Vaughan, Oliver W.
Wagner, Wayne A.
Waring, Robert C.
Windham, G. O.
Wofford, Nell A.

ACTIVE FACULTY AND OTHER MEMBERS

Aleck, Adolph W.
Barrentine, Ben F.
Behr, Lyell C.
Bennett, Hugh Wilbur
Bettersworth, John K.
Bryan, Gordon K.
Bunch, Harry D.
Dickins, Dorothy
Drennon, Herbert
Eckhardt, Robert C.
Edmond, Joseph B.
Etheredge, M. P.
Fitzgerald, Naomi C.
Flinsch, Harold
Hilbun, Ben F.
Hill, James Edward
Howell, E. Irl
Hutchins, Ross E.
Kern, Edward E.
Knight, William E.
Loftin, Marion T.
Lyle, Clay
Martin, T. K.
McCain, Dewey M.
Moore, Glover
Murray, Spencer B.
Myers, Merle W.
Nelson, Lyle E.
Overcash, J. P.
Parris, C. K.
Price, Erwin H.
Raspet, August W.
Reese, Lymon C.
Saville, Roscoe
Scott, Charlie
Sheely, Clyde Q.
Simrall, Harry C.
Snellgrove, Harold S.
Stafford, Ethelbert W.
Suttle, Andrew D.
Weems, Robert C.
Whitlow, Louise

KAPPA MU EPSILON

JIM H. COVINGTON	*President*
DONALD ASHCRAFT	*Vice President*
ERNEST GREEN	*Sec.-Treasurer*
S. O. MURRY	*Faculty Advisor*
W. O. SPENCER	*Corres. Sec.-Treasurer*

Kappa Mu Epsilon, National honorary mathematics fraternity, was founded in 1931. The objects of the fraternity are: to further the interest of mathematics; to help the undergraduate realize the important role of mathematics in developing Western civilization; to develop an appreciation of the power and beauty possessed by mathematics; and to provide a society for recognition of outstanding achievement in the study of mathematics on the undergraduate level. A high average in mathematics as well as a high general average is required for membership.

MEMBERS

Donald Ashcraft
Billy Joe Ball
Charles V. Bell
James P. Billingsley
Emile J. Bowers
Madron B. Boyd
Donald Courtney
Jim H. Covington
Robert Cox
Richard W. Currie
James E. Davis
Charles J. Dixon
William R. Dodd
Arthus C. Garcia
John L. Gargaro
Bobby G. Gilman
Ernest Green
Richard L. Hall
Herman H. Hight
Lewis Earl Luke
Michael G. Lusk
William McCain
John Ramsay
Grady F. Riley
Carlton P. Russell
Douglas Shaw
Harry L. Stewart

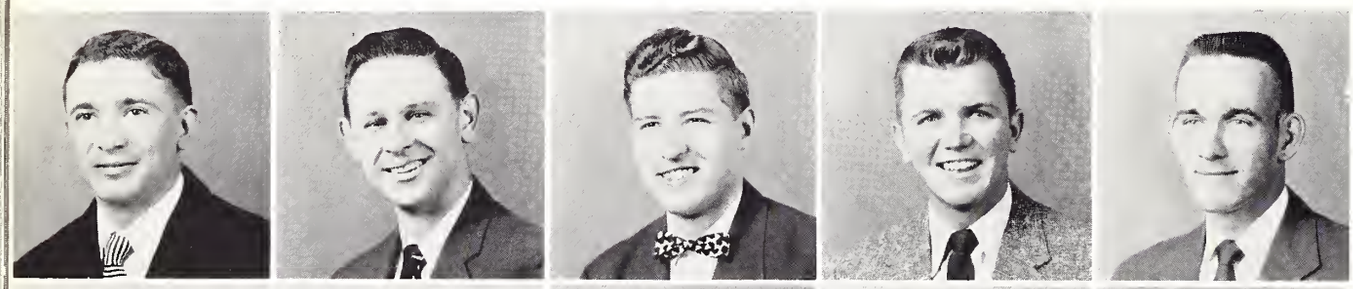

Ball
Bell
Billingsley
Bowers
Boyd

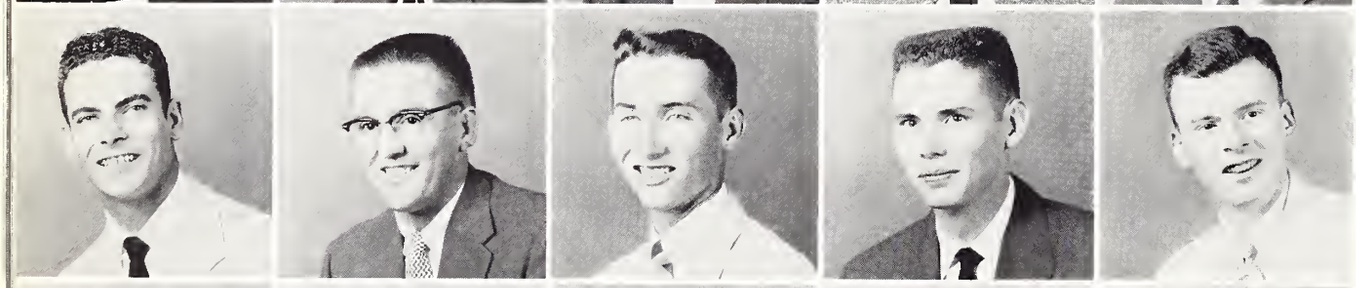

Courtney
Covington
Cox
Currie
Davis

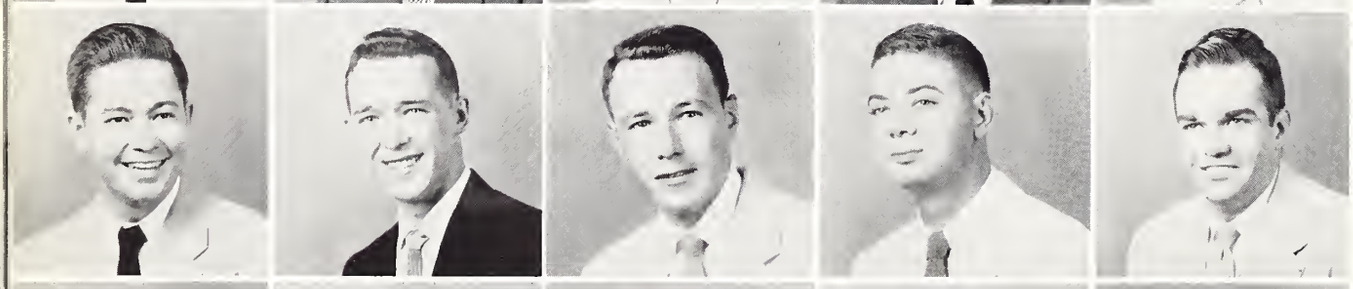

Dixon
Dodd
Garcia
Gargaro
Gilman

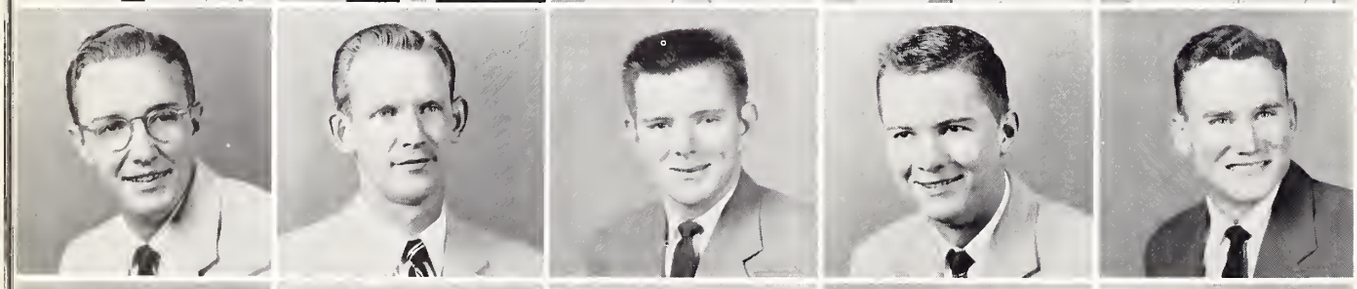

Green
Hall
Luke
Lusk
McCain

Ramsay
Riley
Russell
Shaw
Stewart

Bowers
Beckham
Coggins
Conger
Croft

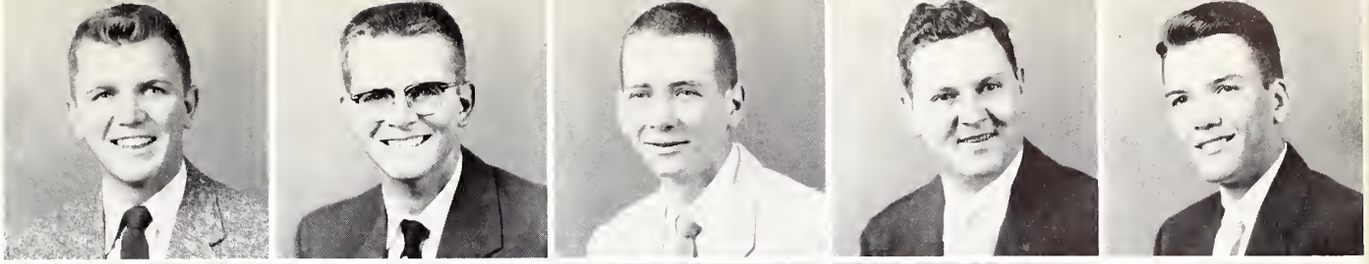

Downer
Drane
Evans
Fatheree
Gibbons

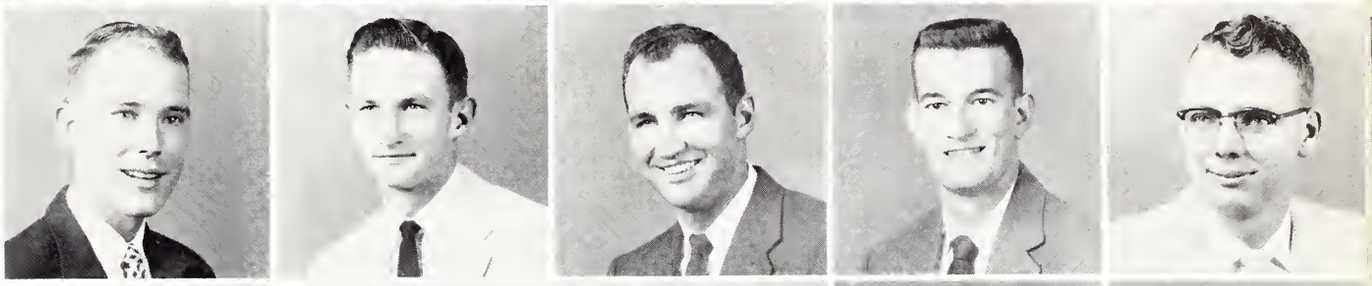

Hamill
Houck
Jones
Kendall
Lewis

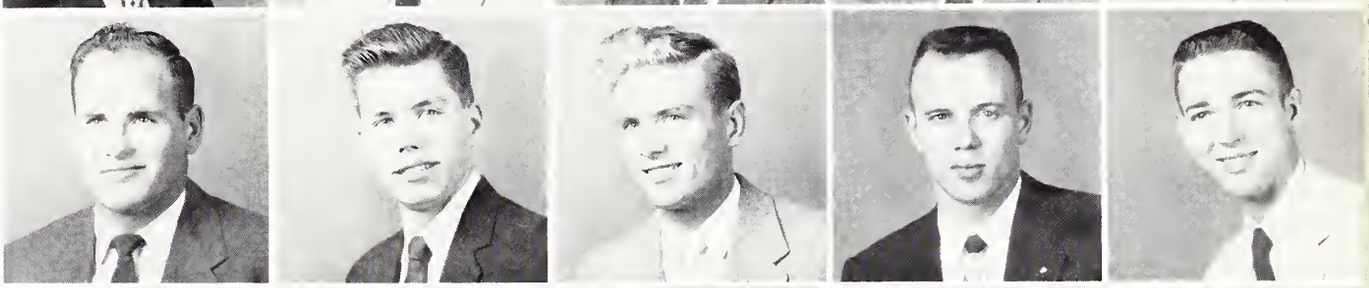

Linder
Lott
Mohler
Pearson
Rice

Rigg
Russum
Simpson
Stoker
Waterer

PHI ETA SIGMA

JEFF FATHEREE ..... *President*
RALPH CONGER ..... *Vice President*
GORDON JONES ..... *Secretary*
LESLIE DRANE ..... *Treasurer*

Phi Eta Sigma is a freshman honor society. Is was founded in 1923 to encourage and reward high scholastic attainment among the male members of the freshman class. There are now fifty chapters located in leading colleges and universities throughout the United States. In 1937 the organization was admitted to membership in the Association of College Honor Societies.

Eligibility for membership is based solely on scholarship. All freshman men who earn a quality point average of 2.5 or better for the first semester of their freshman year will be elected. Membership is also extended for achieving the same minimum average on the basis of an entire first year's work.

MEMBERS

Emile Bower
Paul Bowen
Clarence Beckham
James Coggins
Ralph Conger
Lawrence Downer
Leslie Drane
David Evans
Jeff Fatharee

Jerry Gibbons
James Hamill
John Houck
Thomas Hilton
Gordon Jones
Ted Kendall
Jerry Lewis
Richard Linder
Thomas Lott

Stanley Mohler
Richard Pace
John Pearson
Richard Rice
Karl Rigg
Joseph Russum
David Simpson
James Stoker
Willie Waterer

First row, left to right: Edward Ward, Carlos VanCatthem, Therrill Valentine, Tom Prince, Richard Stockett, Millie Nations, Gordon White, Lamar Neal. Second row: Mr. Earnest Price, Ronnie McDaniel, Ernest Green, Sammy Guyton, Ted Kendall, Truitt Ginn, Charles Ritter, Smiley Johnson, Dumont Souleyrette, John Hartman, Mr. Jim Crowder, Jim Moreton.

YMCA CABINET

OFFICERS

THOMAS R. PRINCE ..... *President*
RICHARD C. STOCKETT ..... *Vice President*
SUZANNE POWELL ..... *Secretary*
THERRILL VALENTINE ..... *Treasurer*

The Young Men's Christian Association, oldest organization at Mississippi State College, was established by State's first president, General Stephen D. Lee, in 1882. Since that date it has functioned as an integral part of student life and promoted a program designed to meet many of the social and spiritual needs of students.

The program of the YMCA is developed and promoted by the Cabinet. Administrative policies are determined by the faculty-student Advisory Board and administered by the employed staff. Program and building privileges are extended to all regularly enrolled students and to faculty and staff members of the College.

MEMBERS

Truitt Ginn
Ernest Green
Janet Gregory
Sammy Guyton
John Hartman
Ose Henderson
Smiley Johnson
Ted Kendall
Charles Kenningham
Ronnie McDaniel
Stan Mohler
Ernest Moore
James Moreton
Millie Nations
Lamar Neal
Suzanne Powell
Thomas Prince
Charles Ritter
Dumont Souleyrette
Richard Stockett
Therill Valentine
Carlos VanCotthem
Edward F. (Buck) Ward
Alex Watkins
Gordon White

ADVISORY BOARD MEMBERS

John Alford, *Chairman*
Gordon Bryan
Malcolm Gray
Howell Gwin
J. C. Longest
Fred Neal
Tom Prince
Suzanne Powell
J. D. Ray
Edwin S. Sanders
R. J. Saville
C. Q. Sheely
Harry Simrall
O. L. Snowden
Richard Stockett
Therrill Valentine

STAFF

EARNEST PRICE, JR. ..... *General Secretary*
JAMES R. CROWDER ..... *Assistant Secretary*
MRS. CLARA CRAIG ..... *Office Assistant*

That "Ipana Smile at the Dance"

You've got smoke in your eyes, John!

Talking With The Speaker

Good Food at the Frosh Club!

Refreshments at the Dance.

Frosh Preschool Camp

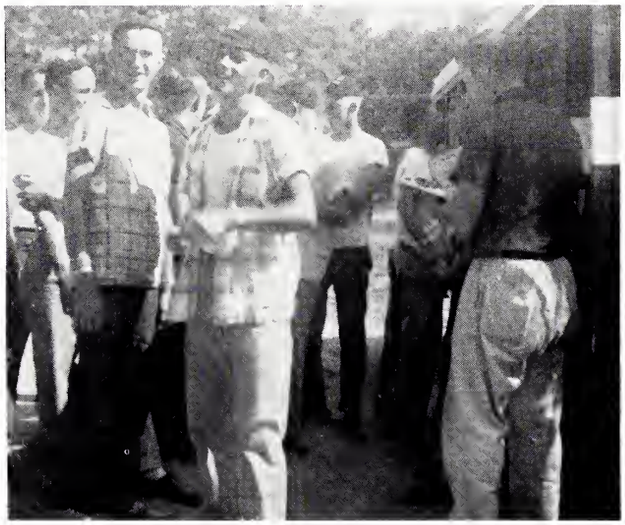

O. K. Frosh, On the Bus.

Bull Session at Frosh Camp.

Christian Heritage Study Group

10 O'Clock Coffee Hour

Seated, left to right: Talts, Maayeh, VanCotthem, Ginn, Carazo. Standing: De Pau, Gonzales, Vaher, Bang, Bachar, Dabbs, Merend, Fortner, Roberts, Hawwa, Prince, Carandang, Price. On stairs: Mane, Berron, Gonzales, Hashim, Naima-Kiani, Trava, Papadopolo.

YMCA INTERNATIONAL FRIENDSHIP CLUB

The International Friendship Club is a unit organization of the YMCA, and is composed of students interested in promoting friendly relations between students of the various countries represented at Mississippi State College. Bi-weekly supper meetings of the club are held, at which the programs presented are designed to create better understanding and appreciation of the different cultures from which the club's members are drawn. The Club operates under the direction of its own elected officers with the counsel of the YMCA staff and a representative of the Cabinet.

EXECUTIVE COMMITTEE

Carlos VanCotthem, *Chairman*
John Talts
Truitt Ginn
Manuel Carazo
Philip Maayeh

MEMBERS

Michael Bachar (White Russia), James S. Bang (Korea), Alvaro Luis Berron (Mexico), Mr. and Mrs. Igor Bikov (Canada), Pedro Canales-Villar (Mexico), Eliseo C. Carandang (Philippines), Manuel Carazo (Costa Rica), M. Carlos VanCotthem (Colombia), Betty Dabbs (U.S.A.), Minguel Angel De Pau (Mexico), Hueston Fortner (U.S.A.), Truitt Ginn (U.S.A.), Nicholas A. Gonzales (Nicaragua), Teodoro T. Gonzales (Philippines), Ibrahim M. Hashim (Iraq), William Digby Hayworth (Colombia), Loutf M. Hawwa (Lebanon), Alfredo Jorge-Handol (Honduras), Stanley Kungys (Lithuania), Phillip I. Maayeh (Jordan), Adalberto Mane (Mexico), Toivo Merend (Estonia), I. Man Moon (Korea), Kambiz Naima-Kiani (Iran), Jose Papadopolo (Guatemala), Rodrigo I. Perera (Costa Rica), Jose A. Pineda (Costa Rica), Mr. Earnest Price, Jr. (U.S.A.), Thomas Prince (U.S.A.), Neil E. Potter (Guatemala), Wolfe Probstel (Germany), Clyde Roberts (USA), Ambika Singh (India), Keith Spencer (Australia), John Talts (Estonia), George C. Trava (Mexico), Udo Vaher (Estonia), Amnvay Vardhanavasin (Thailand).

THE BAPTIST STUDENT UNION

MEMBERS

ERNEST BEEVERS	*Devotional Chairman*
JIMMY BISHOP	*Sunday School Representative*
MAX BRENT	*Music Director*
RUSSELL FRAISER	*Treasurer*
GEORGE HOOKS	*Athletic Director*
CHARLES GIRLING	*Publicity Director*
RALPH GRIFFIN	*Enlistment Chairman*
BETTY LIPPINCOTT	*Hostess and Librarian*
JAMES McLAURIN	*Transportation Director*
HUBERT MIAZZA	*President*
MILLIE NATIONS	*Secretary*
NEIL OLENWALD	*Social Director*
BRYANT REED	*Vice President*
LAWRENCE SEAL	*Training Union Representative*
BOBBY THOMPSON	*Noon-day Director*
THERRILL VALENTINE	*Brotherhood President*
HUGH VAUGHN	*Editor of BSU SPIRIT*
ROY S. ISBELL	*BSU Director*
D. C. APPLEGATE	*Pastor Advisor*
MAURICE KENNEDY	*Faculty Advisor*

Members of a local Baptist church, Sunday School, Training Union, Brotherhood, and those who participate in any of the Baptist activities on the campus are members of the Baptist Student Union. The purpose of the movement is to serve as a tie between the local Baptist churches and the students in training them for Christian leadership in their church and social life.

The Executive Council is composed of those students elected by the Baptist student body. Each member of the council leads a definite phase of student work.

The Baptist Student Union promotes a noonday period of meditation each day, prayermates, and many other activities which strengthen one's Christian growth. An annual Thanksgiving banquet for our International students is also sponsored in addition to the annual banquet in the spring.

First row, left to right: Lippincott, Brent, Miazza, Isbell, Reed, Odenwald, Girling, Nations. Second row: Frazier, Hooks, Thompson, Beaver, Vaughn, Bishop, McLaurin, Seal, Griffin, Valentine.

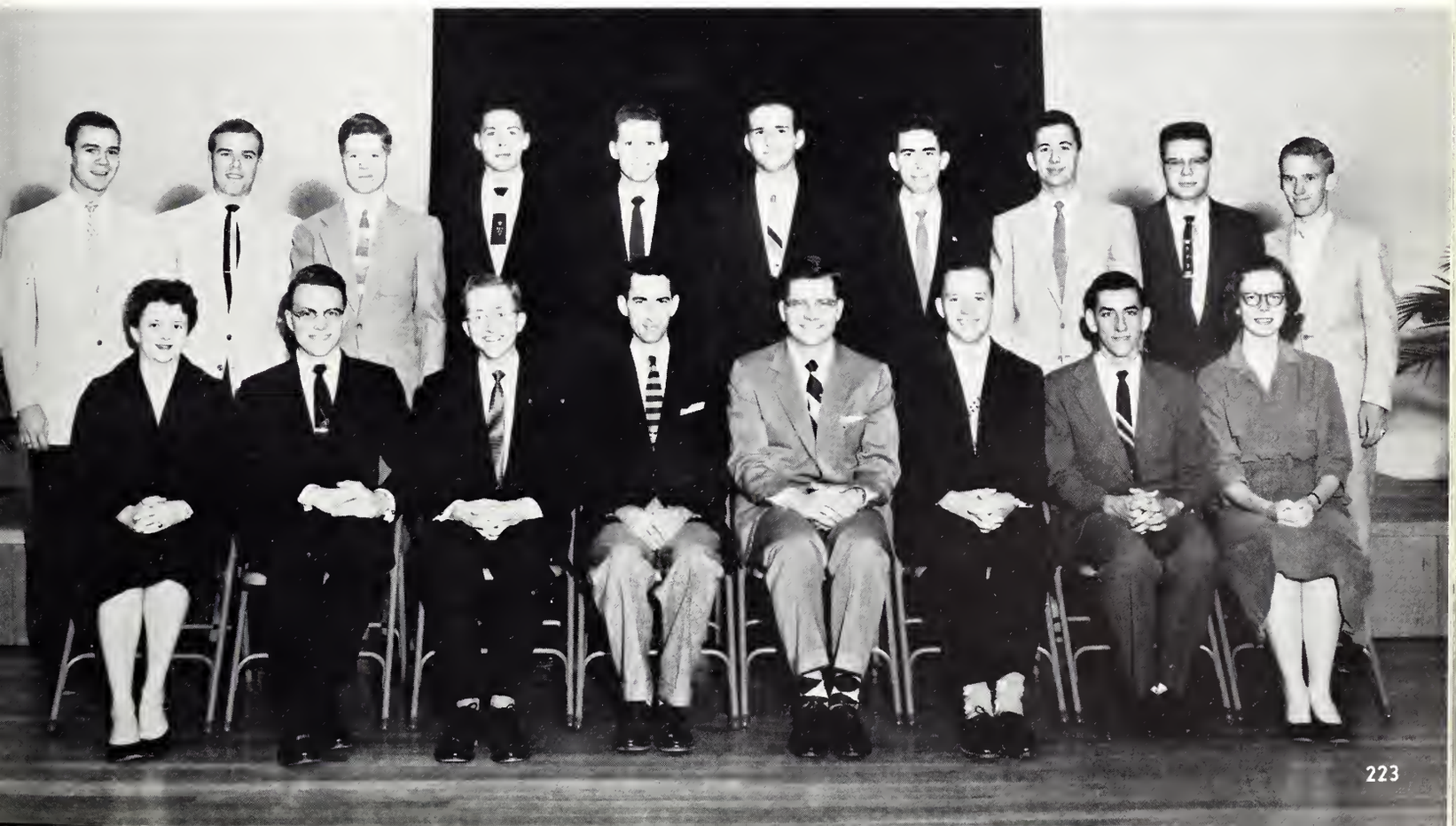

CANTERBURY CLUB

OFFICERS

PETE KELLY ..... *President*
JOHNNY KLONARIS ..... *Vice President*
ERCILINE V. PHILLIPS ..... *Secretary-Treasurer*

"Canterbury" is the organization for Episcopal college students. It encompasses more than 200,000 Episcopalians in the United States, Alaska, and Hawaii and is designed to maintain unity and promote fellowship and growth among those who are interested in the Episcopal Church.

MEMBERS

George A. Burghen
Chris J. Dardaman
William A. Dobbs
Wentworth Harned
John Bunn Houck
Pete Kelly
Johnny D. Klonaris
Claude H. Penton
Erciline Phillips
Thomas L. Price
William B. Scott
Robert Shackelford
Joseph V. Teague

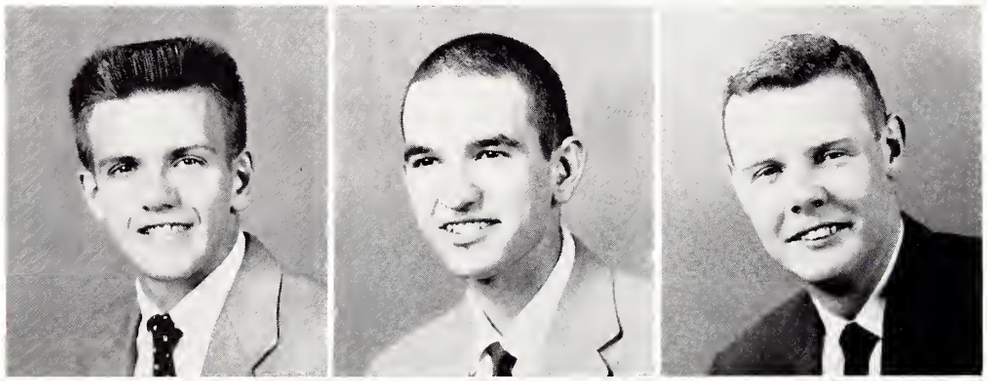

Burghen
Dardaman
Harned

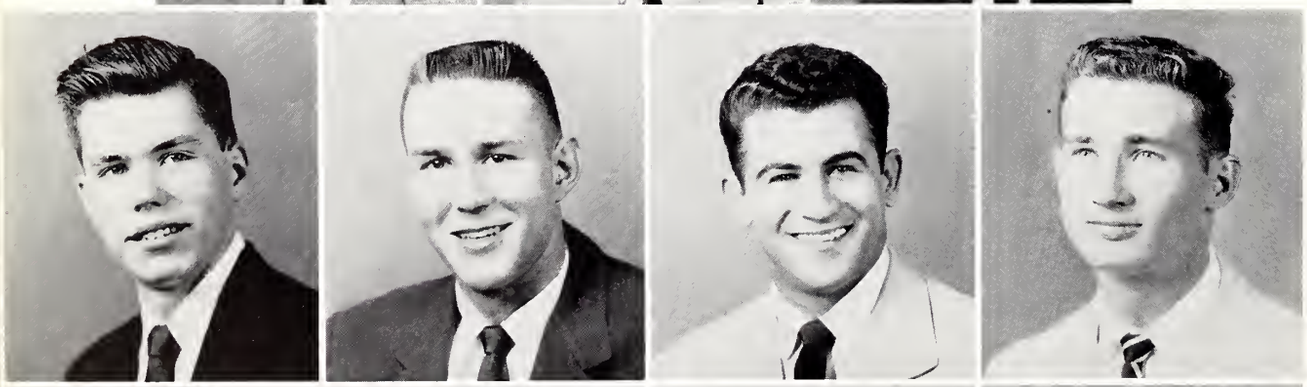

Houck
Kelly
Klonaris
Phillips

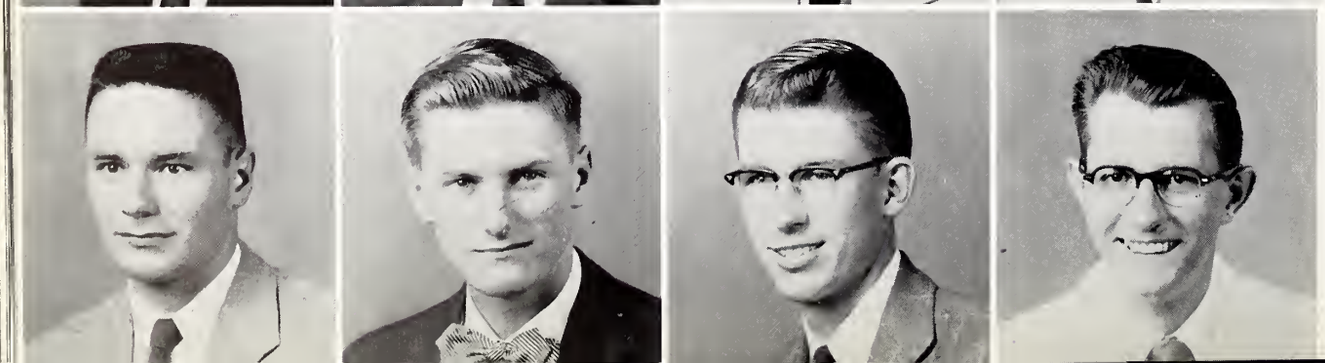

Price
Scott
Shackelford
Teague

NEWMAN CLUB

OFFICERS

ALFRED S. HARKINS ..... *President*
A. K. ABIDE ..... *Vice President*
CURT G. BEYER ..... *Treasurer*
ROBERT KILLELEA ..... *Recording Secretary*
PATRICA BUTLER ..... *Corresponding Secretary*
RICHARD HICKS ..... *Historian*
REV. EDWARD L. CRATIN ..... *Chaplain*
MISS MONICA GOEN ..... *Faculty Advisor*

MEMBERS

A. K. Abide
Edwin M. Antici
Alvaro Berron
Curt G. Beyer
Carmelo Bianca
Patrica Butler
James L. Byrd
Manuel Carazo
Joe Caskey
James Cone
David Courtenay
Miguel De Pau
Bill Ellis
Morris Favi
John L. Gargaro
Gray Gilbert
Nick Gonzalez
Thomas Hanley
Harry Hardin
Alfred E. Harkins
Edward Henson
Willis Holloway
David Hoxie, Jr.
Thomas Irby, Jr.
Richard Johnson
Joe King
Robert De Lisle King
Robert Killelea
Leroy Ladnier
Robert Ladnier
Flo Longo
Paul Love
Robert Lutz
Gino Mangialardi
Sam Mangialardi
Charles Michell
I. Man Moon
Robert Morris
Louie Nelson
Danny O'Beirne
Rodrigo Perera
Robert Pongetti
Mike Rocconi, Jr.
Floyd Rossetti
Sidney Saucier
Joe Shamoon
Walter H. Smith, Jr.
Jack Starr
George Trava
Thomas Trudeau
Charles Van Cotthem
Jack Webb
Larry Weston
Joel Woolvin

The Newman Club is a Catholic Club of Catholic Culture and Catholic Fellowship that shall foster the spiritual, intellectual, and social interest of the Catholic students of Mississippi State College in the order of importance: Weld them into a common union; assist Mississippi State College and its students whenever possible.

Antici
Berron
Beyer
Bianca
Butler
Byrd

Caskey
Cone
Courtenay
Ellis
Fari
Gargaro
Gilbert
Gonzalez

Hanley
Hardin
Harkins
Henson
Holloway
Hoxie
Irby
Johnson

Killelea
Ladnier, L.
Ladnier, R.
Longo
Love
Lutz
Mangialardi, G.
Mangialardi, S.

Moon
Morris
Nelson
O'Beirne
Pongetti
Rocconi
Rossetti
Saucier

Shamoon
Smith
Starr
Trava
Trudeau
VanCotthen
Weston
Woolvin

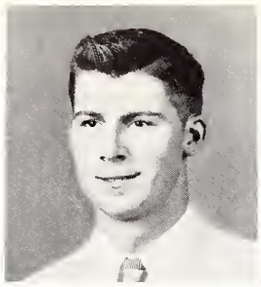
Oliver Johnson

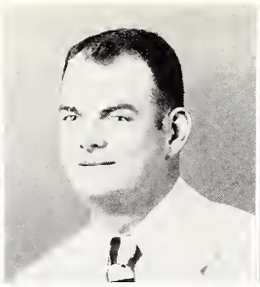
Lavell Whittington

Elizabeth Lewis

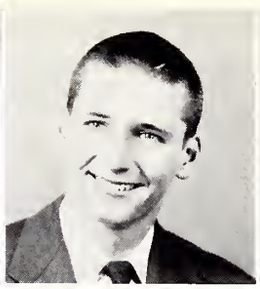
J. C. McWilliams

Wayne Perrott

WESLEY FOUNDATION

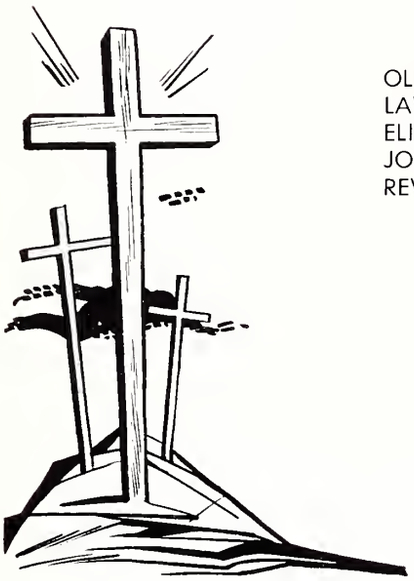

OLIVER JOHNSON ..... *President*
LAVELL WHITTINGTON ..... *Vice President*
ELIZABETH LEWIS ..... *Secretary*
JOSEPH C. McWILLIAMS ..... *Treasurer*
REV. T. WAYNE PERROTT ..... *Director*

MSM COUNCIL

BARBARA BURDINE ..... *Editor,* Wesley Times
J. H. WATSON ..... *Publications*
ERNEST CLARK ..... *Deputations*
BILLY JO HANKINS ..... *Membership*
MARY HONOR COHEN ..... *Publicity*
BILLY PONTIUS ..... *Sunday School*

WALLACE BLACKWOOD ..... *Noonday*
JERRY GIBBONS ..... *Sunday Night*
ED YOUNGBLOOD ..... *Sports*
ED VANDEVENDER ..... *Transportation*
OTHA BARHAM ..... *Mid-Week*

MEMBERS OF STATE MSM COUNCIL: Mary H. Cohen, Thomas Prince

The purposes of the Wesley Foundation are to develop one's personal life according to Christian principles; to work for a campus Christian community at Mississippi State College; to participate in the World Christian fellowship; and to uphold Christian principles wherever we are.

Any member of the Methodist Church is eligible for membership in the Wesley Foundation.

The Wesley Foundation is a member of the Methodist Student Movement of both State and National levels.

WESTMINSTER FELLOWSHIP

CHARLES MOAK, *President*
FRANK BROOKS, *Vice President*
BUCK BECKHAM, *Treasurer*

JESSIE HEGEMEYER, *Recording Secretary*
LAMAR NEAL, *Corresponding Secretary*
DR. FRED NEAL, *Advisor*
THE REV. ROBERT WALKUP, *Advisor*

MEMBERS

James K. Ashford
James S. Bang
Clarence L. Beckham
George A. Bennett, Jr.
John Thomas Bonner
Calvin Boone
Frank Brooks
John Burrows
Bobby Canthen
Francis Chafee
Vernon R. Cotten
Jim Crandall
David Crumpton
Mallory C. Davis
Ellen Drane
Leslie R. Drane
Henry Dancey
Delma Ferguson
James Fitzpatrick
Hueston T. Fortner
Dan Germany
Katherine Gilbert
Bobby Joe Giles
James Huey Giles

MEMBERS

Jessie C. Hagemeyer
Sarah J. Hagemeyer
Marie Havercamp
Smiley E. Johnson
Peter R. Jones
Mary Ledbetter
Van McCombs
Charles Moak
Dot Moak
Lamar Neal
R. S. Nicholson
Denton O'Dell
Addison Owings
Jimmy Power
Carlton Russell
Howard Sanderford
Ed Seymour
Gary Smith
Francis F. Spinks
Charlton A. Storey
Bill Therriell
George L. Verrall
Cary Williams

FAMOUS MAROON

The Famous Maroon Band, now under the direction of W. Thomas West, is one of two college bands in the nation to be featured in the publication "First Chair of America."

Lodged in their new Band Hall for the third year, the one hundred piece group has a private drill field on which to prepare maneuvers for their celebrated half-time shows during the football season. Their newest acquisition is flashy new four-way uniforms especially tailored for the individual members.

The band presented shows at the Memphis State, Tulane, North Texas State, Alabama, Auburn, and Ole Miss games this year. Their travel carried them to Jackson in January to perform for the Governor's Inauguration, and a spring concert tour through the Southwestern portion of the state.

Serving not only the college but all of Mississippi, the band held their third annual Band Materials Clinic during this past semester. This service permitted the high school band leaders of the state to hear new publications for the first time and to hear their own concert selections played by a more advanced group.

Hayden Alford
Donald Ashcraft
Fred Beaufait
Frank Brent
Richard Buckley
Clemmie Burnley
Partricia Butler
Robert Butler
Fred Chandler
David Clogston
Barbara Cooper
Garland Cooper
John Crigler
James Crocker
James Davis
Edgar Dearth
Joe Doty
William Downer
Gerald Easley
Maggie Edwards
Sarah Etheredge
Ronald Flanagan
Robert Foster
David Freeman
Alton Funchess
David Furr
Joe Gearhart
Bobby Gilman
Nell Graham
Walter Gray
Ernest Green
Homer Greene
Charles Guest
James Guyse
Howell Gwin
James Halbrook
William Haley
Joe Hans
Janet Harrington
John Hartman
William Hayward
Jack Hirschenhofer
Don Hite
Don Jackson
Robert Jones
Thomas M. Jones
Thomas N. Jones
Robert Karlak
Norman Knobloch
Robert Lampkin
Frank Lanier
Alfred Lee
Oscar Lestrade
Richard Lindenmeier
Chow Ling
Robert Loflin
Buford Logan
David Love
John McGrath
Ernest McNeill
Samuel Monk
Lee Montgomery
Samuel Moore
George Murphy
Jack Murphy
George Ogden
Robert Panzica
Kent Payne

OFFICERS

ALEXANDER WATKINS ..... *President*
BRYANT REED ..... *Vice President*
SARAH ETHEREDGE ..... *Secretary*
ERNEST GREEN ..... *Treasurer*
GERALD EASLEY ..... *Drum Major*

W. THOMAS WEST, *Director*

HENRY E. WAMSLEY, *Assistant Director*

BAND

William Perry
Charles Pickel
John Ramsay
Charles Redding
Bryant Reed
Frances Reilly
William Roark
William Roberts
Frank Rowe
Alice Russell
Richard Sawtelle
Paula Scott
Lawrence Seal
Thomas Shinn
Horace Shumpert
Jack Starr
Ralph Steele
Tom Stennis
Allie Swann
Noble Teal
William Therrell
Robert Thompson
Robert Tisdale
William Torkell
Ed Travis
Eddie Wallace
Paul Ware
Johnny Warnock
Alexander Watkins
Arnold Watson
Daniel Watson
Franklin Wells
Walter Wood
Daniel Wray

MISSISSIPPI STAT

The Mississippi State College Choir is open for membership to all students enrolled at the college, and students may take choir for credit. The choir presented the "Messiah" Christmas, 1955, and will tour the northern part of Mississippi and Memphis, Tennessee this spring. The choir also plans several television appearances. In addition to this, there are the male quartet, the Statesmen, and the mixed octet. These two groups are open to all on a competitive basis. The choir is directed by Mr. Donald L. Stanford and accompanied by Mrs. E. D. McKissack.

OFFICERS

HUGH "BENNY" JACKS	*President*
FRANCIS FOX SPINKS	*Vice President*
FRANCES CHAFFEE	*Secretary*
VICTOR ALLSUP	*Treasurer*
HILDA GILBERT	*Librarian*
BETTY JEAN LIPPINCOTT	*Publicity*
JAMES FITZPATRICK	*Religious Rep.*
CAROLYN HINTON	*Social Chm.*
GARY SMITH	*Social Chm.*
PETER JONES	*Properties*

COLLEGE CHOIR

SOPRANOS

Myra Bennett
Sue Dickson
Emilie Flowers
Katherine Gilbert
Jo Ann Gillon
Tommye Holloman
Christine Horton
Karen Humphreys
Bettie Lippincott
Mary Ann Long
Georgia Lovelace
Barbara Mitchell
Peggy O'Neil
Monica Lou Ray

ALTOS

Faye Brister
Woodene Brister
Frances Chaffee
Gloria Dacus
Sue Evans
Eva Everett
Jo Gregory
Faye Hughes
Louise Long
Flo Longo
Carolyn Hinton
Olga Thompson

TENORS

Victor Allsup
Thomas Brown
Larry Campbell
James Finger
Conrad Hanks
Lederal Harrelson
Benny Jacks
Carl Murphee
Francis Fox Spinks
Billy Wilbanks
Ruban Wilburn

BASSES

Johnny Alford
Charles Avera
Kelly Bevers
John Butler
James Carraway
Wiley Carter
Carroll Coward
James Fitzpatrick
Richard Foster
Walter Harrison
Charles Hosey
Peter Jones
Andrew Lott
Robert McCaleb
Lowell Phillips
James Piche
Glenn Ray
Lowell Regan
Charles Ritter
Charles Shannon
Gary Smith
Robert Strickler
John Wright

Mrs. E. D. McKissack
Gary Smith
Benny Jacks
Lederal Haroldson
Jim Carrainay

THE MALE CHORUS

The State College Male Quartet draws membership from the various schools on the campus. This year the members represent engineering, business, and agriculture. The quartet is featured each year on various programs throughout the state and on the annual concert tour with the choir, over the radio and on television programs. They have appeared at Jackson, Memphis, Meridian, and at many civic and religious organizations.

LEDERAL HARRELSON	*First Tenor*
HUGH JACKS	*Second Tenor*
GARY SMITH	*Baritone*
JAMES CARRAWAY	*Bass*

THE MIXED OCTET

Jo Gregory
Gloria Dacus
Barbara Mitchell
Bettie Jean Lippincott

James Fitzpatrick
Lowell Ragan
James E. Finger
Francis Fox Spinks

Cyril E. Cain

Jesse Campbell

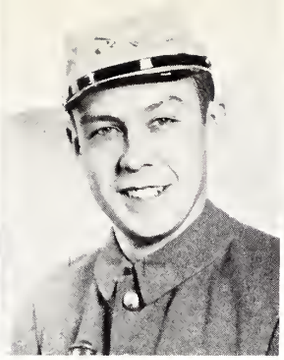
John Crigler

Dean Willie Evans

Floyd H. Furr

A. Hollingsworth

Gordan Bryant

SONS OF CONFEDERATE VETERANS

The General Stephen D. Lee Camp, Sons of Confederate Veterans is composed of students and college staff descendants of Confederate Veterans. These men have united to foster the blending of the glorious military and civil heritage of the Old South with the progressive present and future eras of the New South.

Sons of Confederate Veterans honor the heroic deeds of chivalry, devotion, and valor exemplified by the brave Confederate defenders of our Southland in the War of Northern aggression.

Once each month, the "Coffee Corps" meets at a sunrise breakfast to transact camp business and share in an appropriate program.

Commander—TOM PRINCE

Adjutant—JERRY LEACH

James Lawhon

J. K. Bettersworth

Jerry Leach

W. W. Littlejohn

John Locke

James H. McLendon

James Moreton

Glover Moore

Lamar Neal

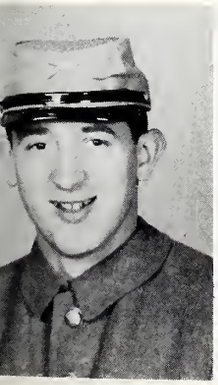
Jimmy Power

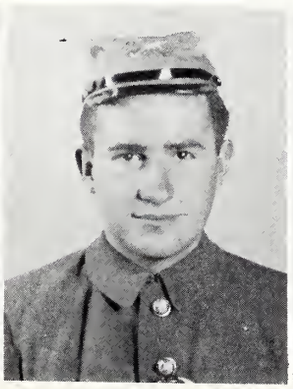
Thomas Prince

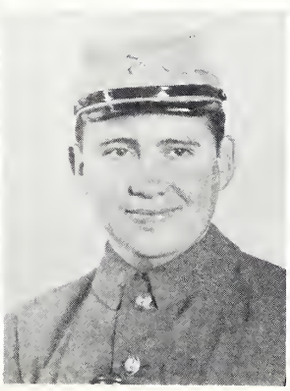
William Prince

John Ramsey

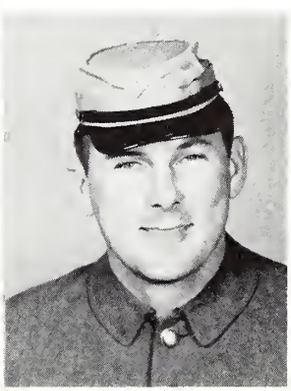
Billy Hal Robbins

I. D. Sessums

"M" CLUB

The "M" Club is an organization of the holders of the coveted "M," men who have lettered in one of the four major sports at Mississippi State—football, baseball, track, and basketball.

The purpose of the club is to promote athletics on the campus and to provide fellowship for the athletes.

The "M" Club is sponsored by the Athletic Department of State College.

MRS. JIM BARRON

MEMBERS

Jim Ashmore
Jim Barron
Leon Beasley
Ronald Bennett
Earl Blombley
John Coleman
Don Conkel
Art Davis
Charlie Dickinson
Bill Dooley
Spieghts Duncan
Owen Hends
Levaine Hollinghead
Jim McNally
Terry Murphy
Frank Power
Jim Ross
Frank Sabbatenii
Bill Stanton
Scott Suber
Ted Vallas
Lou Venier
Jimmy Vincient
Billy Walker
Max Williams
Joe Wilson

OFFICERS

JOE WILSON ..... *President*
JIM ROSS ..... *Secretary-Treasurer*

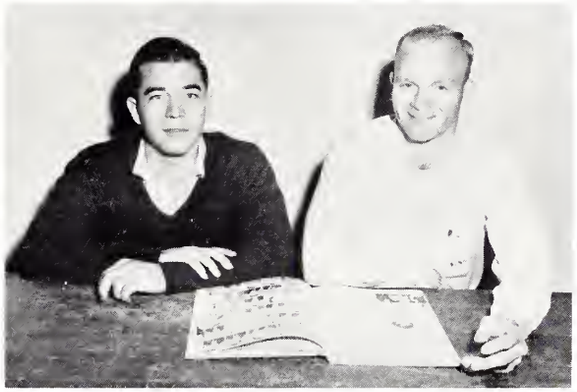

Left to right: Wilson, Dooley, Bennett, Duncan, Suber, Conkel, Sabbatenii, Williams, Blombley, Ashmore, Power, Stanton, Walker, Hends, McNally, Beasley, Vincient, Dickinson, Murphy, Ross.

SQUARE AND COMPASS CLUB

Free Masonry is a speculative and moral science founded on an operative art. Its principles include the purest precepts of morality, including the Cardinal Virtues of Masonry, temperance, fortitude, prudence, and justice. These governing laws are undergirted by belief in God and immortality of the soul. Membership in the Square and Compass Club is restricted to those students who have received at least the First Masonic Degree. The purposes of the organization are fellowship and instruction in Masonry. The activities of the club are coordinated with those of Abert Lodge, No. 89, Starkville, Miss.

OFFICERS

HUGHES A. BURT ..... *President*
WILLIE E. BURT ..... *Vice President*
HENRY L. BOUNDS ..... *Secretary*
DR. JAMES H. McLENDON ..... *Sponsor*

MEMBERS

Robert A. Baily
Wayne Bean
Henry L. Bounds
Hughes A. Burt
Willie E. Bury
John S. Chrisnard
John A. Espensen
Marvin H. Harris
Billy P. Lane
Leonard N. Lott
James Magee
Bobby P. Martin
Billy J. McCool
John W. McGregor
James N. McKeel
William H. McKinney
Dr. James H. McLendon
M. E. Mitchel
D. Larmar Pace
John Pace
Charlie Powers
Caril V. Stephens
Charlston A. Story
Charles A. Sumrall
Billy D. Walton
Carroll E. Youngblood

First row, left to right: Ottis Guy Gross, Bob Martin, Henry L. Bounds, Hughes A. Burt, Willie E. Burt, Charles A. Sumrall, Billy J. McCool. Second row: Carroll E. Youngblood, Charlie Powers, J. R. Wynn, John Pace, Caril V. Stephens, Leonard Lott, William McKenney, John W. McGregor, Dr. James H. McLendon, Sponsor. Third row: Wayne Bean, John A. Espensen, James Magee, Maxwell E. Allen, Billy P. Lane.

First row, left to right: Edmond, Kinningham, Weems, Meredith, Jones, Harris, West, Glover. Second row: Brewer, Acton, Allsup, Bonner, Witt, Bealle. Third row: Hamill, Spinks, Boone, Peach, Brooks, Keyes. Fourth row: Betts, Stoker, Deason, Conger, Holmes.

ALPHA ZETA

OFFICERS

Chancellor ..... EDWARD JONES
Censor ..... JAMES WEEMS
Scribe ..... CHARLES KINNINGHAM
Treasurer ..... RALPH MEREDITH
Chronicler ..... DAVIS HARRIS

FACULTY ADVISORS

Dr. J. B. Edmond
Mr. W. R. Glover
Dr. John W. West
Mr. Everette Hollingsworth

The fraternity of Alpha Zeta is an Honorary Agricultural fraternity, the student members of which are selected from among undergraduate and graduate agricultural students of high scholarship on the basis of character, leadership, and personality.

The objectives of this fraternity are: to foster high standards of scholarship, character, leadership, and a spirit of fellowship among all its members; to render service to the students and to agricultural divisions, of the respective institutions; and to promote the profession of agriculture.

Initiation for new members is held in the fall and spring. A week of wearing overalls, blue demin shirts, brogans, and straw hats, along with corncobs and roll-your-own tobacco, is climaxed by a banquet and formal initiation.

Each year the local chapter awards a plaque to the Freshman who has attained the highest scholastic average of his class. The national fraternity awards fellowships to seniors who want to continue with their scholastic training.

MEMBERS

William Acton
Victor Allsup
William Bealle
Johnnie Betts
John Bonner
Calvin Boone
M. E. Brewer
Robert Brooks
Howard Camp
Ralph Conger
Douglas Deason
Theodore Drane
James Hamill
Davis Harris
Frank Holmes
Edward Jones
John Keyes
Charles Kinningham
Ralph Meredith
Arthur Peach
Ralph Redditt
Charles Ritter
Francis Spinks
James Stoker
Billy Wallace
James Weems
Bobby Witt

BLOCK AND BRIDLE CLUB

Yes, Block and Bridle! A name that has been handed down through tradition and heritage by hardworking young livestock men for many, many years. Mississippi State College is proud of Block and Bridle, its honors, and its objectives. This year the Block and Bridle Club sponsored a Cutting Horse Contest along with the Little International Showmanship Contest. This was the first Cutting Horse show ever held at Mississippi State College. Each spring Block and Bridle also sponsors a spring judging contest.

Objectives of the Block and Bridle are as follows: To promote a higher scholastic standard among the students of animal husbandry; to promote animal husbandry work in colleges and universities; to bring about a closer relationship among the men pursuing some phase of animal husbandry as a profession.

First row, left to right: Holmes, Jefcoat, Nations, Egi, Camp, Ritter, Drane, Means, Hightower, Blackney. Second row: Flowers, Potter, Carazo, Brooks, Swoope, Austin, Graves, Siler, Davis, Russell, Dixon, Havercamp. Third row: Gibson, Shannon, Salmon, Mitchell, Miller, Mathis, Jones, Hayward, Storment. Fourth row: Collins, Anderson, Corban, Sum, Ball, Redditt, Wallace, Toler, Woody. Fifth row: Baker, Phillips, McCaskill, Crowell, Lackey, Kendall, Cammack, Taylor.

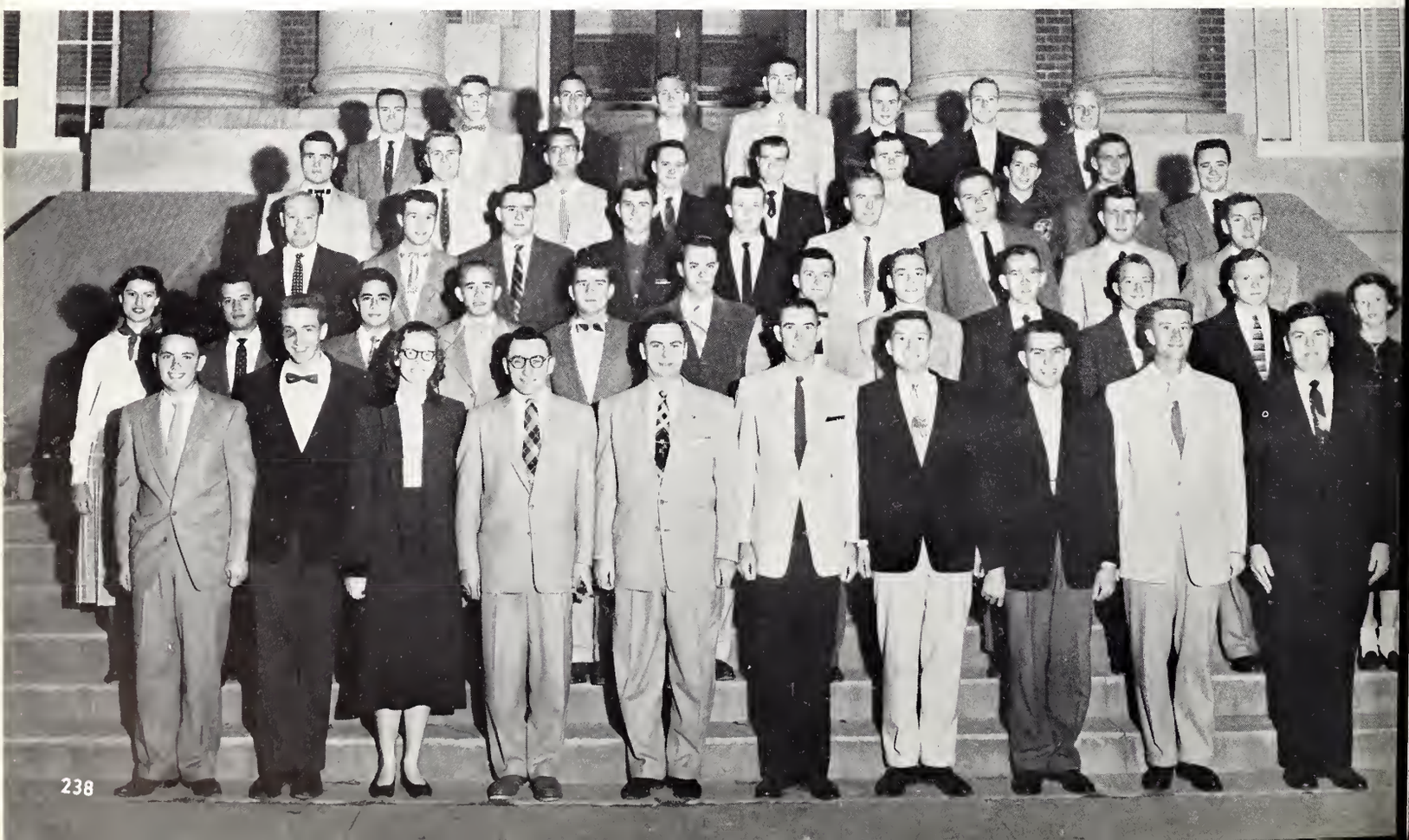

First row, left to right: Potter, Flowers, Siler, Taylor, Davis, Russell, Havercamp. Second row: Shannon, Collins, Phillips, Dixon, Storment. Third row: Ball, Anderson, Jefcoat, Mathis, Miller.

OFFICERS

HOWARD CAMP	*President*
CHARLES RITTER	*Vice President*
ERLE DRANE	*Secretary*
RAY MEANS	*Treasurer*
EARL LUM	*Reporter*
MAX ALMAN	*Marshal*
GENE EGLI	*Advisor*
MILLIE NATIONS	*Yearbook Editor*
BOB BROOKS	*Assistant Y'book Ed.*

MEMBERS

Max Alman
Turner Arant
Billy Austin
Gene Baker
Raymond Baker
Hugh Beckham
Henry Blakeney
Calvin Boone
Charles Briscoe
Robert Brooks
George Cammack
Howard Camp
Larry Cambell
Manuel Carazo
Frank Corban
Robert Cox
Robert Crowell
John Divine
Theodore Drane
Frank Gibson
George Goodnite
Larry Graves
Alfred Harkins
William Hayward
Lynwood Hightower
Frank Holmes
Oliver Johnson
Guy Jones
John Jones
Ted Kendall
Gordon Kirkman
Bobby Kirk
Lyman Lackey
Earl Lum
John McCaskill
William Meredith
William Mitchell
Ray Means
Mildred Nations
Richard Neal
Bardin Redditt
Spiva Richardson
Charles Ritter
Walter Salmon
Edward Swoope
Thomas Toler
Marvin Turnipseed
Carlos Van Cotten
Billy Wallace
Charles Woody

PLEDGES

Jack Anderson
Allen Ball
Thomas Collins
George Davis
Dewitt Dixon
Hal Fancher
Emilie Flowers
Marie Havercamp
Donis Jefcoat
Keith Marshall
Billy Mathis
Billy Phillips
Fred Phillips
Neil Edgar
Dan Russel
Melvin Russell
James Shannon
Bill Siler
Chandler Storment
Lafayette Swoope
Ted Smith
Don Taylor

First row, left to right: Philips, Kittrell, White, Carter, Havercamp, Brooks. Second row: Sims, McManus, Patterson, Abel, Betts. Third row: Threadgill, Nelson, Blackman, Smith.

AGRICULTURE ECONOMICS CLUB

OFFICERS

LARRY E. CARTER ..... *President*
RUFUS D. WHITE ..... *Vice President*
MARIE HAVERCAMP ..... *Secretary-Treasurer*
ROBERT G. BROOKS ..... *Reporter*
TRAVIS D. PHILLIPS ..... *Faculty Advisor*

MEMBERS

James Fred Abel
William Darrell Barton
William Ray Blackman
Robert Glynn Brooks
Larry Ernest Carter
Hal Maurice Fancher
Phillip R. H. Hardy
James L. Harris
Marie Isabel Havercamp
Jack Kilgore
Kerry Davis Kittrell
James Marvin McManus
James Nynn Morgan
George Donald Nelson
William Rex Patterson
Robert A. Reed
Terry Gene Threadgill
Rufus Delee White
Henry Chalmers Williams
Horace L. Williams

GRADUATE STUDENTS

John B. Barlow
Johnnie E. Betts
John C. Sims
Charles Ralph Smith

AGRONOMY CLUB

The student section of the American Society of Agronomy was officially installed at Mississippi State College on January 1, 1937. Up to this time it had functioned as a local club. Its purpose is to further education in the field of Agronomy in the United States and to bring into closer contact students majoring in Agronomy. It also endeavors to maintain a feeling of fellowship among students and staff.

OFFICERS

JOHN W. KEYES	*President*
WILLIAM R. MEREDITH	*Vice President*
WILLIAM O. WARDLAW	*Secretary and Treasurer*
WILLIAM R. GRAHAM	*Publicity Chairman*
DR. W. S. McGUIRE	*Faculty Sponsor*
DR. T. C. TUCKER	*Faculty Sponsor*

MEMBERS

James Ayers
Johnnie E. Betts
John Bridges
Orman Farley
William R. Graham
Billy R. Gregg
James W. Griffin
Theodoro T. Gonzales
Jerry S. Huddleston
Charles W. Fisher
John W. Keyes
Ted Kendall
Emory McKeithen
William R. Meredith
Bobby P. Martin
Joe Moore
A. D. Owing
Sammie Parkman
John Pace
Shem Sooter
Shirley Smith
W. I. Smith
Keith Spencer
J. B. Stoker
Thomas W. Still
William G. Strong
Ben H. Sullivan
Lee M. Tomlinson
Jimmie Turner
William O. Wardlaw
Thomas Walters
J. H. Watson

First row, left to right: Dr. Tucker, Dr. Guire, Fisher, Keyes, Graham, Wardlow, Meredith, Martin, Betts, Bridges, Stoker. Second row: Griffin, Pace, Huddleston, Sullivan, Still, Smith, Parkman, Farley, Gregg, Moore, Owing. Third row: Smith, Kendall, Ayers, McKeithen, Sooter.

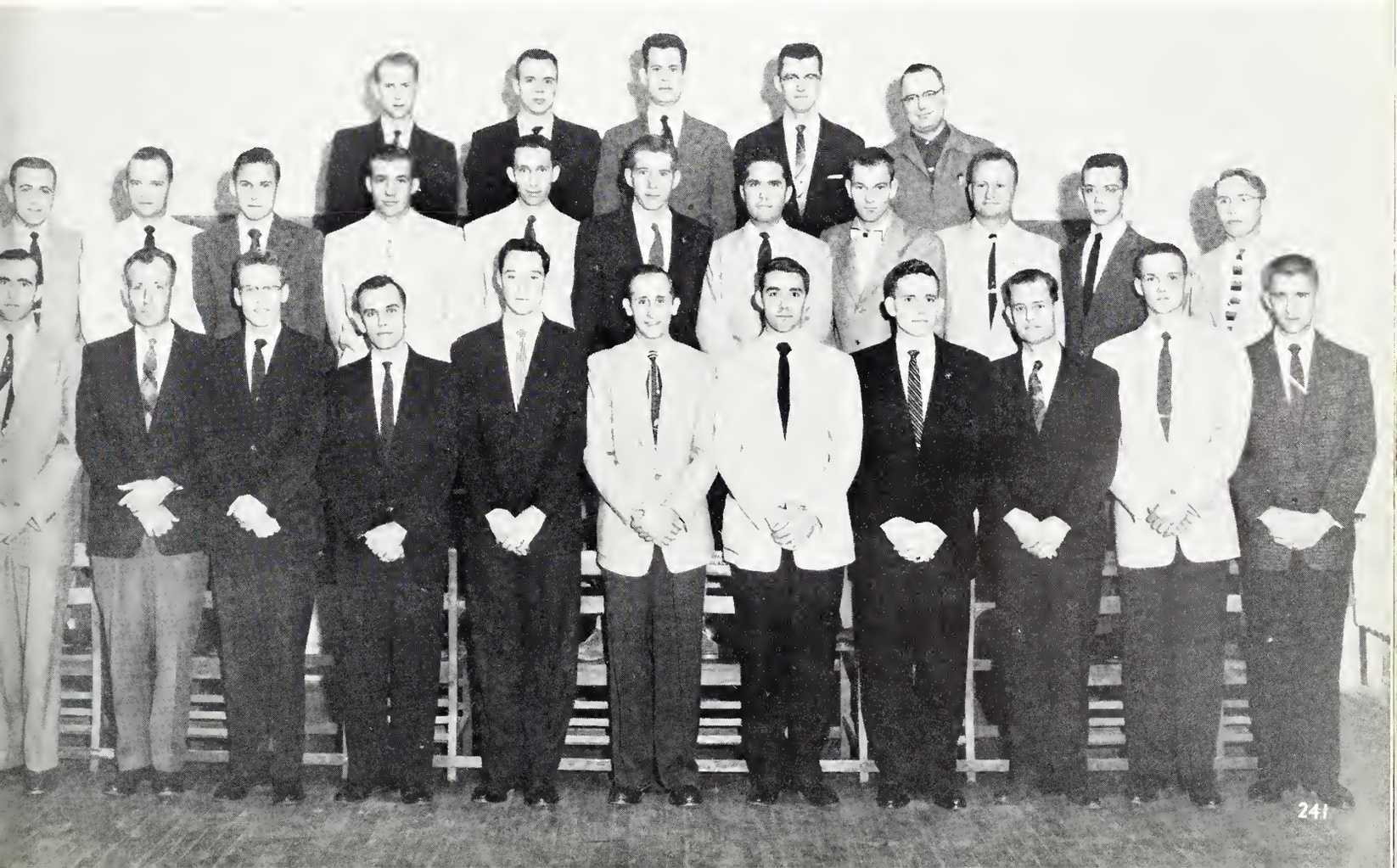

DAIRY CLUB

OFFICERS

ROBERT E. SHELTON	*President*
DAVID P. HARRIS	*Vice President*
JAMES C. SIMMONS	*Secretary*
JAMES HAMMILL	*Treasurer*
DR. JOHN BUCKALEW	*Advisor*
DR. JOE T. CARDWELL	*Advisor*

The first active Dairy Club was organized in 1919. On June 22, 1953, The Dairy Club became affiliated with the American Science Association as a Student Affiliate Branch.

This club brings together students with similar ideas and ambitions to help develop future dairy leaders.

MEMBERS

Victor Allsup
L. B. Barton
Joe Bragg
Willie Burt
Bobby Cason
Luther W. Conn
DeWitt Craft
John Edwards
Garvin Hall
James Hammill
David P. Harris
Mike Harris
Stewart Hill
Captan Jackson
William Lenoir
Clarence Manning
C. Darnell Martin
Lester May
William H. McGee
Edward Mikell
James W. Nelms
James Ott
Jim Oversteet
Harold Parker
Homer Pittman
Donald Prine
Ben Reese
James W. Rowzee
William Scrivener
Robert E. Shelton
James C. Simmons
Joe Sims
Edward Vandervender
Bobby G. Witt
Marlin Yarbough

First row, left to right: Nelms, Buckalew, Simmons, Shelton, Harris, Hammill, Cardwell, Conn. Second row: Hall, Witt, Burt, Vandervender, May, Martin, Edwards, Allsup, Hill, Lenoir, Jackson, Sims. Third row: Reese, Harris, Manning, Cason, Yarbough, McGee, Parker, Pittman, Scrivner, Mikell.

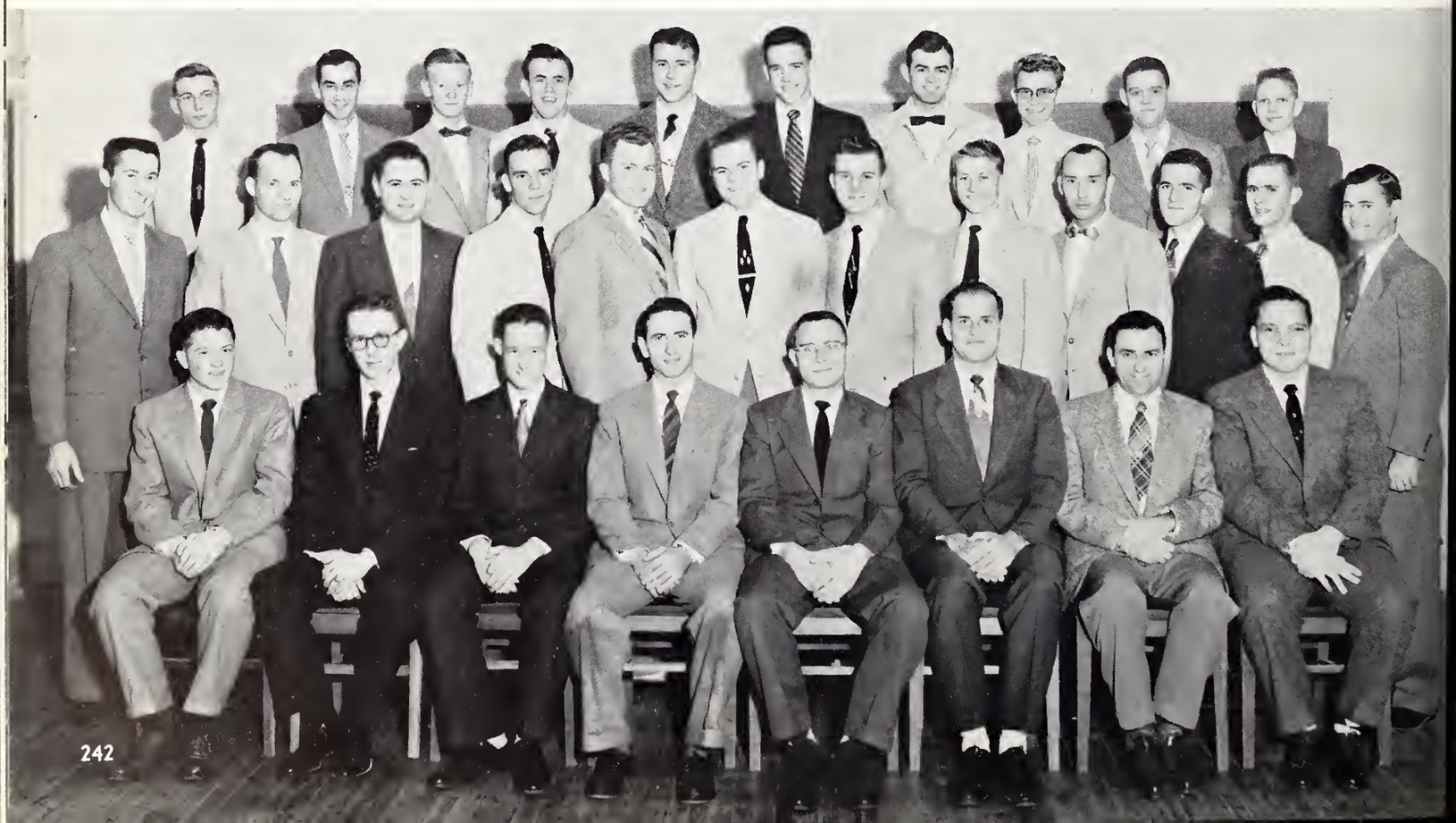

MEMBERS

Branham, D. C.
Brenner, C. P.
Clements, T. W.
Dinkins, T. H.
Edwards, J. R.
Ellington, C. W.
Ferguson, A. D.
Gardner, W. M.
Garrett, R. H.
Gray, J. M.
Gunter, B. R.
Hall, E. J.
Harkins, A. E.
Holmes, W. T.
Jones, E. A., Jr.
Lord, R. H.
Mitchell, W. A.
Morrison, R. W.
Morgan, Noel
O'Neal, R. B.
Pittman, S. A.
Pongetti, R. E.
Vinzant, G. W.
White, L. W.
Williams, W. H.
Wood, D. B.
Youngblood, C. E.
Flowers, R. B.

Front row, left to right: Gray, Brenner, Jones, Williams, Flowers. Second row: Kimbrough, Youngblood, O'Neal, Edwards, Gardner, Clements, F. Edwards. Third row: Morgan, Holmes, White, Branham. Fourth row: Harpole, Morrison, Vinzant, Worley. Fifth row: Lord, Hall, Ferguson, Wood.

THE FARM EQUIPMENT CLUB

OFFICERS

EDWARD ALONZO JONES, JR. ..... *President*
WALTER H. WILLIAMS ..... *Vice President*
JIMMY M. GRAY ..... *Secretary*
C. PAUL BRENNER ..... *Treasurer*
RICHARD B. FLOWERS ..... *Publicity Chairman*
PROF. EMMETT A. KIMBROUGH ..... *Faculty Advisor*

The Farm Equipment Club was organized on the Mississippi State College campus in the Spring of 1955. The Organization was formed when a group of students majoring in Farm Equipment Management and Sales met and adopted a constitution and a set of by-laws. The membership of the club has nearly doubled in less than a year.

The club is an educational agricultural club with an objective to promote and increase interest in the field of farm equipment management and sales. The club shall strive for a more efficient agricultural program based on mechanized farming, sound financial planning and management, conservation, better buildings and utilization of power.

Programs ordinarily consist of student presentations, visiting speakers, and educational movies pertaining to interesting agricultural subjects.

Annually, the club sponsors a field trip giving the members an opportunity to visit points of interest in Mississippi and the Mid-South.

The club brings together students with similar ideas and ambitions to help develop future leaders in farm equipment management and sales.

First row, left to right: Boyd, Greer, Green, Tabor, Price, Pace, Chapman, Glaser, Clapp. Second row: Carmichael, Graham, M., Brown, Rea, Bell, Spring, Davies. Third row: Smith, J., Starkey, Myatt, Burrows, Rogers, Weir, Reynolds. Fourth row: Smith O., Foreman, Davis, Lester, Doolittle, Snipes, Nazary. Fifth row: Franklin, Alexander, Motes, Bullard, Warmock. Sixth row: Bustin, Ivy, Cruse, Redding, Graham, E., Graham, W.

MISSISSIPPI STATE COLLEGE SOCIETY OF FORESTERS

OFFICERS

THOMAS PRICE ..... *President*
GEORGE PACE ..... *Vice President*
HAROLD GREEN ..... *Secretary*
HARRY TABOR ..... *Treasurer*
WILLIAM GREER ..... *Reporter*
EDWIN GLASER ..... *Faculty Advisor*
ROBERT CLAPP ..... *Head of Forestry Dept.*

The sons of Paul Bunyan organized the Forestry Club in 1946. The name of the club was changed to Mississippi State College Society of Foresters last year. The organizers gave as the Club's objectives the promotion of fellowship among Forestry students, their families, and the faculty and professional advancement through such means as visiting speakers and films. Forresters and others of regional and national importance have addressed the Club in the past. The first of what is to be an annual forestry Club Banquet was held in 1955. The wood choppers hope to find girls who don't mind having their feet crushed by boots and hold a dance in conjunction with the Banquet. The first Field Day was held in 1956 with wood chopping, sawing and other contests.

MEMBERS

William Alexander, Donald Bell, James Boyd, John Bullard, John Burrows, Billie Bustin, Daugal Carmichael, George Chapman, Robert Clapp, Edwin Glaser, Billy Cruse, Tommy Davies, Harry Davis, Max Doolittle, James Foreman, Richard Franklin, Edward Graham, Merrill Graham, Wendell Graham, Harold Green, William Greer, Frank Ivy, John Lester, Jesse Motes, Henry Myatt, Thomas Nazary, George Pace, Thomas Price, Paul Rea, Lee Redding, Jimmy Reynolds, James Rogers, James Smith, Omar Smith, Gladwin Snipes, John Spring, John Starkey, Harry Tabor, Johnny Warmock, Henry Weir.

HORTICULTURE CLUB

The Mississippi State Junior Branch of the American Society of Horticultural Science promotes interest in the various fields of Horticulture. The club has contact on a national basis with all Horticultural Sciences. The Club will graduate its thirty-fourth class this spring. It takes an active part in campus events. The club sponsors expense paid trips to many Horticultural events and also offers scholarships to needy students. A flower shop and green houses are operated on campus which serve the purpose of giving practical experience to Horticulture majors.

OFFICERS

GORDON WHITE	*President*
BOBBY MILLER	*Vice President*
MILLIE NATIONS	*Secretary*
CHARLES KINNINGHAM	*Treasurer*
CHARLES GIRLING	*Reporter*

MEMBERS

Tom Brown
Vincent Catchot
Ann Edwards
Charles Girling
Roy Hudson
Charles Kinningham
Bob LeClerg
Bobby Miller
Millie Nations
Neil Odenwald
Joe Ogletree
Hank Parham
Suzanne Powell
Hollis Quimbly
Paul Russell
Gordon White
Bill Williams
Mr. Box

First row: Kinningham, Girling, Miller, White, Nations, Prof. Box. Second row: Hudson, Williams, Powell, Ogletree, Brown, Edwards, Quimby. Third row: LeClerg.

First row, left to right: Moss, Murphree, Anthony, Acton, Baily, Whittington. Second row: Saddler, Lindenmeier, Loper, Dorris. Third row: Harthcock, Dr. West, Mr. Hill, Combest.

POULTRY CLUB

OFFICERS

BOBBY M. ANTHONY ..... *President*
WILLIAM J. ACTON ..... *Vice President*
THOMAS L. BAILEY ..... *Secretary-Treasurer*
LESTER J. DREESEN ..... *Sponsor*

The Poultry Club was organized in 1946 by the poultry majors and professors of the Poultry Department at Mississippi State College. The objects of this club are to foster and create interest in poultry among students in the College of Agriculture, develop leadership in its members, and to provide a time, place, and purpose for fellowship between all persons interested in Poultry at Mississippi State College. Our club is one of the smaller clubs on the campus, but we like to think of ourselves as "little but loud." We enjoy the same activities and projects that the larger clubs enjoy. When there is work to be done, every member is always present. There are no reluctant ones, nor is there any grumbling about what has to be done. Work under such conditions becomes fun. We are proud of the goals we accomplish. The spirit that exists might well be expressed in the motto of the Musketeers of old, "One for All, and All for One."

MEMBERS

William J. Acton
Bobby M. Anthony
Thomas L. Bailey
Joseph A. Combest
James L. Dorris
Thomas Harthcock
Richard L. Lindenmeier
Frankie E. Loper
Wallace Morgan
Walter W. Moss
Thomas R. Murphree
Reagan Saddler
William M. Spence
Frank G. Taylor
Robert A. Tucker
Lavell Whittington

STAFF

Professor James E. Hill, *Head of Department*
Dr. John W. West, *Associate Professor and Nutritionist*
Dr. Bruce Glick, *Assistant Professor and Physiologist*
Professor Lester J. Dreesen, *Assistant Professor and Geneticist*

THE FUTURE TEACHERS OF AMERICA

The Future Teachers of America is an organization which strives to promote professional interest and training in students who are entering the teaching profession. The Francis Rhodes Chapter is a charter member of the Mississippi Future Teachers Association, and is affiliated with the Mississippi Education Association and the National Education Association. Any student in the Education School is eligible for membership.

The Chapter here at State has initiated a program by which Future Teachers of America chapters will be established in several junior colleges and high schools throughout the state of Mississippi.

The president of the local chapter is William Charles Sallis, Holace Morris is the Vice President and Patricia Montgomery serves as the Secretary-Treasurer. Dr. Arnold C. Craddock is the faculty advisor. Dr. Craddock is also the State F.T.A. Consultant. Charles Sallis is the President of the Mississippi Future Teachers Association, the State organization of Future Teachers in Mississippi.

OFFICERS

WILLIAM CHARLES SALLIS ..... *President*
HOLACE MORRIS ..... *Vice President*
PATRICIA MONTGOMERY ..... *Secretary-Treasurer*

MEMBERS

Eunice Alford
Charles R. Bailey
Jean Ball
James Bang
Andrew Bishop
Wallace Blackwood
Lemoyne Brigance
Doyce Burney
James Byrd
Donald Carter
Mrs. Donald Carter
Betty Davis
Margaret Echols
Adron Fulgham
Joe Harris
Ose Henderson
W. C. Jaudon
Myrlene Johnson
Jerry Lewis
Bettie Jean Lippincott
James Lucius
Bobbie Jean McAlpin
Barbara Mitchell
Pat Montgomery
Holace Morris
Earl Norwood
Sammie Faye Roberts
Charles Sallis
Mrs. E. O. Templeton
Olga Thompson
Billy White
Jane Woolfenden

First row, left to right: Davis, Roberts, Alford, McAlpin, Carter, Morris, Montgomery, Sallis, Mitchell, Ball, Lippincott, Johnson Echols. Back row: Jaudon, Byrd, Morris, Blackwood, Bang, Bailey, Fulgham, Bishop, Norwood, Brigance, Dr. Craddock.

INDUSTRIAL EDUCATION CLUB

OFFICERS

CHARLES RAY BAILEY	*President*
RUPARD RAY ADCOCK	*First Vice President*
ED LOUIS WOOD	*Second Vice President*
ADRON L. FULGHAM	*Secretary*
DOUGLAS D. MOORE	*Treasurer*
WAYMON D. SEWELL	*Reporter*

The Industrial Education Club of Mississippi State College is a professional organization of students majoring in the field of Industrial Education.

The objectives of the club are to promote and develop a better understanding of Industrial Education in the State.

MEMBERS

Rupard Ray Adcock
Rayford M. Aldridge
Vivian L. Arnold
Charles R. Bailey
Malcolm M. Bennit
Clarence A. Botsford
Talmadge B. Bozeman
Eugene A. Brown
Edgar R. Caldwell
Donald Carter
Travis A. Cliett
Charles P. Creely
Alan S. Dale
Raleigh T. Ferguson
Adron L. Fulgham
William E. Gibson
Harry W. Green
Artie Hendricks
Charles Keith Howle
Jesse R. Huey
Clayton H. Jackson
Eugene H. Jackson
Lafayette N. Kennedy
Joseph W. Lewis
Edwin A. Lofton
John McHann
Alfred L. Moore
Douglas D. Moore
Joe H. Mulholland
Thomas H. Nance
Tommy R. Palmertree
Melvin S. Parker
Claudell E. Rawls
Kenneth L. Ray
Sam H. Reynolds
Jerry E. Ritchey
Aaron A. Roebuck
Charles W. Roye
Waymon D. Sewell
Wesley E. Small
Caril V. Stephens
Robert E. Strickler
John B. Swilp
Louis M. Wheeler
Billy M. White
Gerald D. Winstead
Ed Louis Word

Adcock
Arnold
Bailey
Bennett
Bozeman
Brown
Caldwell
Carter

Cliett
Dale
Ferguson
Fulgham
Gibson
Green
Howle
Huey

Jackson
Kennedy
Lofton
McHann
Moore, A.
Moore, D.
Mulholland
Nance

Palmertree
Parker
Rawls
Ray
Ritchey
Roebuck
Roye
Sewell

Small
Stephens
Strickler
Swilp
Wheeler
White
Winstead
Word

First row, left to right: Woods, Furr, Bailey, Johnson, O'Quinn, Sudduth, Yarbrough. Second row: Myers, Seal, Smith, Greco, Garrett, Scoggins, Thompson. Third row: Flurry, Lucas, Keith, Wiley, Jackson.

SIGMA GAMMA EPSILON

Sigma Gamma Epsilon is an honorary fraternity for the advancement and study of Earth Sciences. Included in the field of Earth Sciences are Geology, Geography, Mining, Metallurgy, Ceramics, and Petroleum Engineering. Sigma Gamma Epsilon was founded at the University of Kansas in March, 1915, The Alpha Upsilon Chapter of Mississippi State was founded in May, 1948.

OFFICERS

EDGAR B. O'QUINN	*President*
WILLIAM J. JOHNSON	*Vice President*
WILLIAM J. HUFF	*Secretary*
PERCY R. BAILEY	*Treasurer*
CECIL P. MARION	*Faculty Advisor*

MEMBERS

Percy R. Bailey
Thomas J. Evans
Floyd H. Furr
Marion E. Garrett
John A. Greco
William J. Huff
George H. Isbell
Thurman H. Jackson
William J. Johnson
John F. Keith
William C. Lucas
Johnny D. Myers
Edgar B. O'Quinn
Paul E. Pennebaker
Jack M. Reed
Charles R. Scoggins
Warren L. Seal
Harry R. Smith
Charles A. Thompson
Robert L. Sudduth
Benjamin F. Wiley
Thomas I. Woods
James B. Yarbrough

COMMERCE CABINET

The Commerce Cabinet was organized in the Spring of 1954, to improve scholarship, physical facilities, and relationship among students of the School of Business and Industry.

Membership in the Commerce Cabinet is composed of students elected from each department of the school, presidents of student organizations, and Business School representatives to the Student Association. Total membership of 21 students is a representative cross-section of students, and educational divisions of the Business School. Members of the cabinet are chosen annually and serve throughout the college year.

The continuing purpose of the cabinet is to engage in the promotion of various types of improvements which will benefit the School of Business. In so doing, the cabinet cooperates with the administration and the faculty.

OFFICERS

HOLLINGSWORTH, ALTON ..... *President*
WALKER, BILLY ..... *Vice President*
DICKSON, SUE ..... *Secretary and Treasurer*
DEAN R. C. WEEMS ..... *Advisor*

MEMBERS

Brooks, Wiley
Crigler, John
Dickson, Sue
Easterwood, Billy
Franks, Charles
Graham, Von
Hollingsworth, Alton
King, David
Leach, Jerry
Nash, Evelyn
Odom, John
Oliver, Roy
Prince, Bill
Richmond, Renan
Ross, Bob
Stanton, Bill
Stockett, Richard
Swalm, Pete
Walker, Billy
Williams, Jesse

Seated: Walker, Hollingsworth, Dickson, Williams, Brooks, Nash, Stanton. Standing: Odom, Easterwood, Crigler, Oliver, Franks, Graham, King, Swalm, Stockett, Ross, Leach, Richmond, Prince

First row, left to right: Reed, C. Williams, T. Prince, Lott, Josey, W. Prince, Wofford, Curry, Simmons, Littlejohn, Gadberry. Second row: Ross, French, Leach, J. Williams, Nash, Burdine, Drane, Oliver, Brown, Easterwood, Armstrong. Third row: Smith, Wiltshire, Heubert, Love, Walker, Stockett, Boswell, Black, Franks, Spencer. Fourth row: McCullen, Barnwell, Wright, Chapman, Graham, Prather, Kirk, Ray.

CHI LAMBDA RHO

OFFICERS

WILLIAM A. PRINCE ..... *President*
JERRY E. LEACH ..... *Vice President*
DAVID KING ..... *Secretary*
CHARLES FRANKS ..... *Treasurer*

Realizing a need for a method of recognizing and honoring outstanding business students, Chi Lambda Rho was organized in the year 1930. The local honorary business fraternity is composed of Juniors and Seniors in the School of Business and Industry who have maintained a quality point average of not less than 2.0.

Outstanding 1955 Freshman in the School of Business

MEMBERS

Jerry Armstrong
John Barnett
Sam Barnwell
Lea Black
Cecil Boswell
Thomas Brown
Barbara Burdine
James Chapman
Ellen Drane
Billy Easterwood
Charles Franks
Harrison French
Robert Gadberry
Von Graham
Earl Guyton
Benny Jacks
James Josey
David King
Bobby Kirk
Jerry Leach
Julius Love
Joe McCullen
Walter Mize
Evelyn Nash
Lamar Neal
Rhyne Neubert
Roy Oliver
Robert Prather
Thomas Prince
William Prince
Amos Ray
Billy Reed
Robert Ross
Philip Smith
Marion Spencer
Richard Stockett
Clinton Walker
Coburn Weston
Charles Williams
Jesse Williams
Robert Wiltshire
Orville Wright

FACULTY ADVISORS

Dean R. C. Weems
Mr. W. W. Littlejohn
Mr. J. F. Curry
Mr. W. A. Simmons
Mr. R. S. Wofford
Mr. Frank Watson

HONORARY MEMBER

Thomas E. Lott, Jr.

DELTA SIGMA PI

OFFICERS

ALTON HOLLINGSWORTH	*President*
JESSE WILLIAMS	*Vice President*
BILLY WALKER	*Vice President*
JIMMIE ELLIOTT	*Chancellor*
BILL PRINCE	*Treasurer*
RENAN RICHMOND	*Secretary*
JAMES HUEY GILES	*Historian*
NORMAN E. WEIR	*Faculty Advisor*

HONORARY MEMBER

President Ben F. Hilbun

FACULTY MEMBERS

Prof. William W. Littlejohn
Prof. William A. Simmons
Dean R. C. Weems
Prof. Ralph S. Wofford

Prof. Norman E. Weir

Delta Sigma Pi is an international professional fraternity in the field of Commerce, and Business Administration and was founded at New York Universities, School of Commerce, Accounts, and Finance, on November 7, 1907. The purpose of the fraternity is to foster the study of business in universities; to encourage scholarship, social activity and the association of students for their mutual advancement by research and practice; to promote closer affiliation between the commercial world and students of commerce and to further a higher standard of commercial ethics and culture and the civic and commercial welfare of the community.

MEMBERS

Jimmy Beard
Wiley Brooks
Jack Burke
Carl Burns
James Wray Bush
John Crigler
Jimmie Ray Elliott
Russell Fraiser
James Huey Giles
Thomas L. Hatchett
Robert Hayward
Alton Hollingsworth
George Hooks
David King
Jerry Leach
Hubert Miazza
Rhynehardt Neubert
Jerry Osgood
Thomas Prince
William Prince
Donald Richmond
Renan Richmond
John Bell Rosamond
Robert Ross
Phil Smith
Richard Stockett
Kermit Strong
Billy Walker
Hal Whitaker
Jesse Williams

PLEDGES

Jerry Adcock
Gerald Alewine
Tony Byrne
Billy Easterwood
Guy Gross
Aubert Holbrook
Thomas E. Lott
Bill Luttrell
Roy Oliver
Page Sharp

Beard
Brooks
Burke
Burns
Bush
Crigler

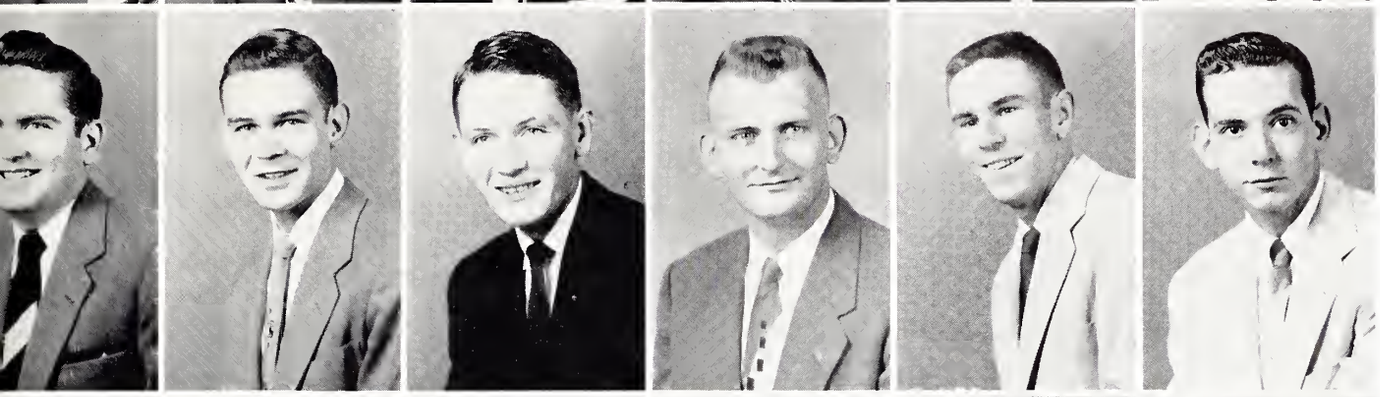

Elliott
Fraiser
Giles
Hatchett
Hayward
Hollingsworth

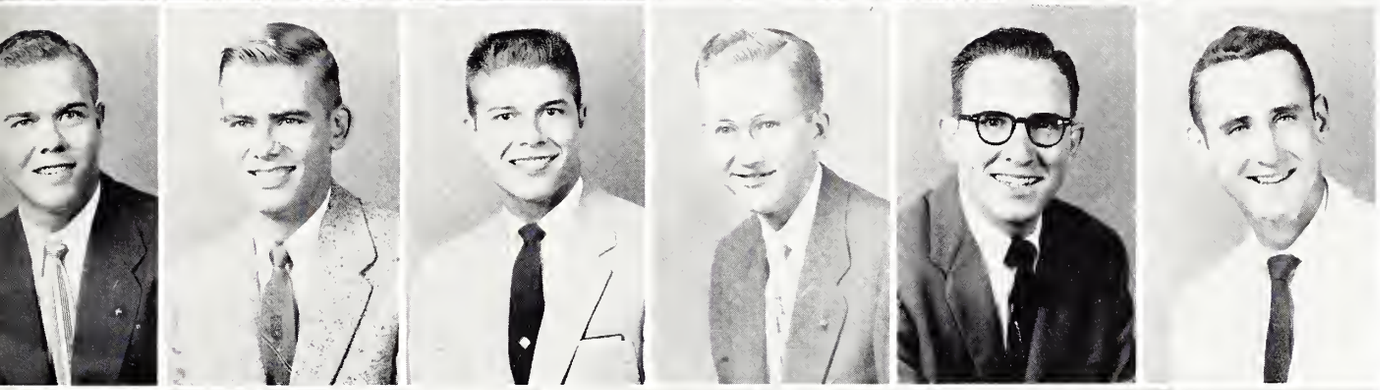

Hooks
King
Leach
Miazza
Neubert
Osgood

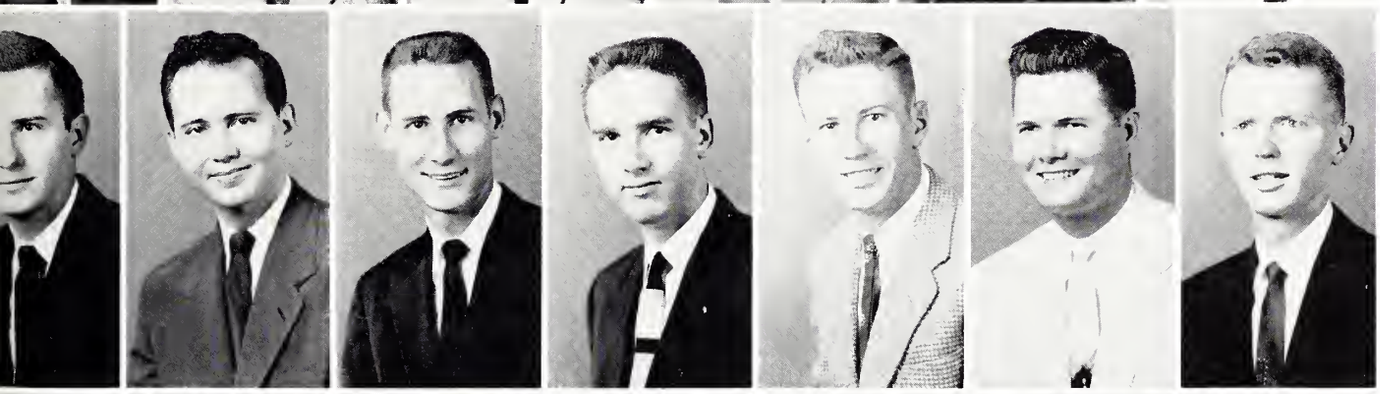

T. Prince
W. Prince
D. Richmond
R. Richmond
Rosamond
Ross
Smith

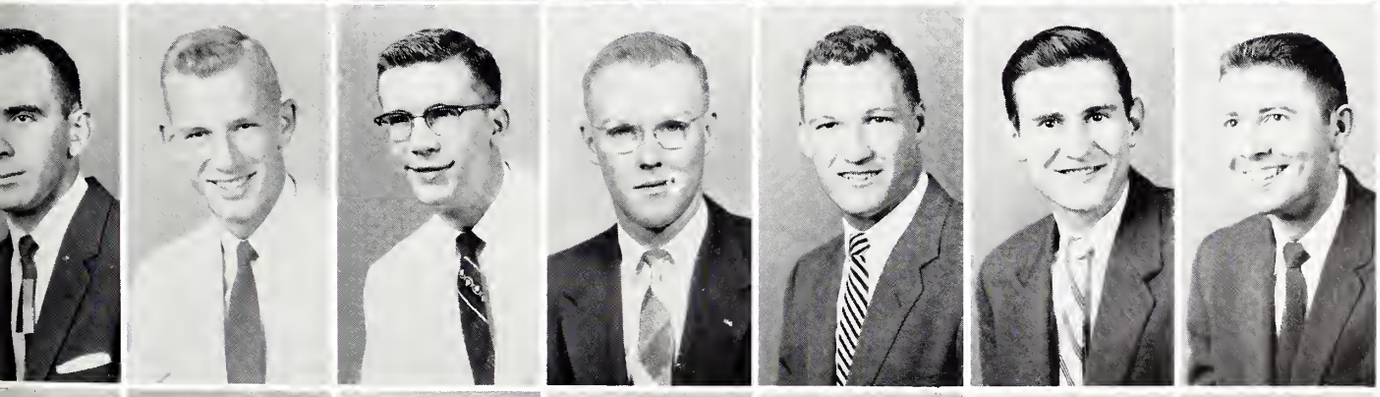

Stockett
Strong
Walker
Whitaker
Williams
Adcock
Byrne

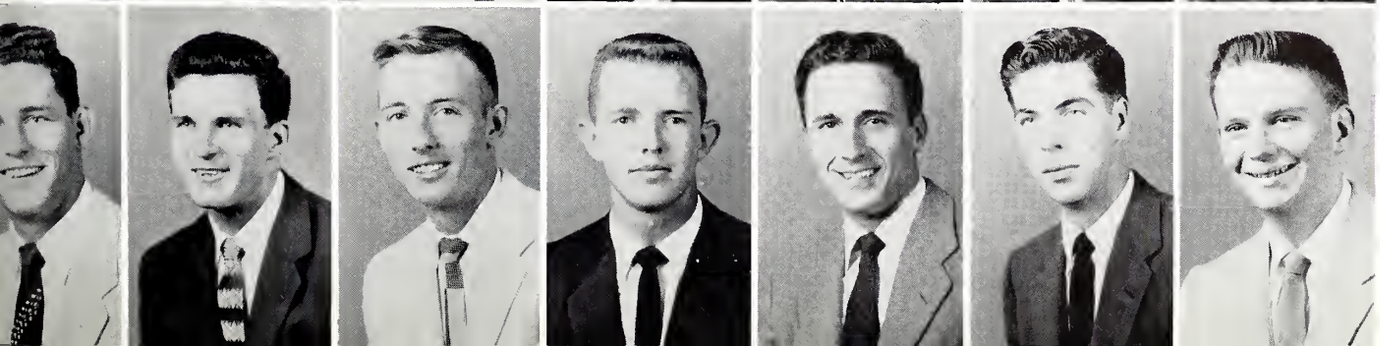

Easterwood
Gross
Holbrook
Lott
Luttrell
Oliver
Sharp

First row, left to right: Weston, Hammett, Chow, Oliver, Franks, Dean Evans, McLendon, Young. Second row: Joe, Nelson, Guyse, Gilbert, Killilea, Hooker, Kirk, Bradley, Pilgrim, Galloway, Still, Clogston.

ALPHA KAPPA PSI

OFFICERS

CHARLES L. FRANKS	*President*
WILLARD OLIVER	*Vice President*
CHARLES WILLIAMS	*Secretary*
WOODROW CHOW	*Treasurer*
DEAN WILLY EVANS	*Faculty Advisor*
BOBBY HAMMETT	*Chaplain and Warden*
ROBERT YOUNG	*Publicity Chairman*
JAMES E. McLENDON	*Master of Rituals*

The aims of Alpha Kappa Psi are to further the individual welfare of its members; to foster scientific research in the fields of commerce, accounts, and finance; to educate the public to appreciate and demand higher ideals therein; and to promote and advance in institutions of college rank courses leading to degrees in business administration.

MEMBERS

Marion Bradley
Woodrow Chow
David Clogston
Dean Willy Evans
Charles L. Franks
Gerald Galloway
Weems Gilbert
James Guyse
Bobby Hammett
Winston Hooker
William Joe
Bob Killilea
Bobby Kirk
James McLendon
Louie Nelson
Willard Oliver
Marion Pilgrim
William Still
Larry Weston
Charles Williams
Robert Young

ACCOUNTING CLUB

OFFICERS

JESSE W. WILLIAMS	*President*
BILLY WALKER	*Vice President*
JERRY LEACH	*Sec.-Treasurer*
W. A. SIMMONS	*Faculty Advisor*

The Accounting Club is composed of students majoring in Accounting, who have reached the Sophomore level or above. Its purpose is to stimulate student interest in the profession of Accountancy. Representatives of Public and Private Accounting Fields are invited at regular intervals to address the club. The organization also visits various types of businesses during the year.

MEMBERS

Jerry Adcock
Jerry Armstrong
Claude L. Ballentine
Wayne Bean
Jimmy Ray Beard
Cecil Boswell
Carl Burns
Joe Caskey
Robert Causey
Frank Collins
Tommie F. Crook
Billy Easterwood
John G. Edwards
Jimmie Ray Elliott
Charles L. Franks
Jim Frank Gammill
Kenneth George
James H. Giles
Von Graham
Thomas Henderson
Joe Glyn Hilton
Harold Ishee
Joe Pat Joiner
Earl B. Jones
Jerry Leach
Ray Lemon
Tommy Lott
Prentiss McGowin
George W. Mitchell
Rhyne Neubert
Malcolm C. Park
George A. Parker
Thomas R. Prince
William A. Prince
Paul Ray
Robert Ross
Gordon Shelby
Paul Shelby
Loy W. Sloan
Phil Smith
Marion Spencer
Jerry Swetland
Clinton W. Walker
Charles H. Williams
Jesse W. Williams
Harold H. Whitaker
Billy Wilbanks

First row, left to right: Giles, Simmons, Spenier, Walker, J. Williams, Leach, Ray, Easterwood, Armstrong, Crook. Second row: Wilbanks, T. Prince, Joiner, Park, Ishee, P. Shelby, Whitaker, W. Prince. Third row: McGowin, Swetland, Causey, George, Gammill, Neubert, Elliott, Lott. Fourth row: Beard, Bean, Ballentine, Collins, Parker. Fifth row: Caskey, Franks, Sloan, Lemon, Mitchell, Graham, Burns, G. Shelby, Ross.

SOCIETY FOR THE ADVANCEMENT OF MANAGEMENT

OFFICERS

President ..... ALTON HOLLINGSWORTH, JR.
Vice President ..... RICHARD C. STOCKETT
Secretary and Treasurer ..... GEORGE C. HOOKS, JR.
Faculty Advisor ..... WARREN C. WATERHOUSE

The Mississippi State Chapter of the Society for the Advancement of Management is a student affiliate of the National S.A.M. and operates through the Birmingham Chapter.

The objectives of S.A.M. are to bring closer together executives in business and students of business. To serve as a medium for the exchange and dissemination of information on the problems, policies, and techniques of industry and management. To provide the opportunity for participating in the organizing, planning, directing, and controlling of the activities of an organization dedicated to the promotion and advancement of the art and science of management.

MEMBERS

William G. Alewine
John Evan Baggett
Robert T. Barrintine
George Leroy Bobo
Marion Lea Bradley
Tommy L. Brooks
Eugene J. Causey, Jr.
John S. Chrismond, Jr.
Edwin F. Comer
Mervin A. Comfort
Charles C. Cooper
John G. Crigler
William Denton Curtis
Benny H. Daigre
Billy Joe Davis
Elisha D. Dillon
Waldo Wayne Dismuke
James Clyde Elliott
Bobby Gene Fleming
Edward Clyde Glisson
Marvin H. Harris
Alton Hollingsworth, Jr.
George C. Hooks, Jr.
Malcolm B. Howard
Joe L. Kelly
Reese G. Kennedy
Allen L. King
Jimmy Barham Lambert
Davis Mortensen
John Billy Murry
James Allen Peaks
Bobby James Pearson
Marvin F. Pilgrim
Andrew Pressgrove
Wayne Bufford Ransom
Robert F. Ratcliff, III
Donald E. Richmond
James R. Richmond
Ben A. Ross
Joe David Shamoun
Thomas W. Shinn
Robert Floyd Shirley
Paul Gibson Smith
Robert W. Stafford
Bill Stanton
Richard C. Stockett
Noble D. Teal
James C. Tisdell, Jr.
Loyce L. White
Harold Kenneth William
Wade Turnage, Jr.

Baggett
Barrintine
Bobo
Bradley
Brooks
Causey
Chrismond
Comer

Comfort
Cooper
Crigler
Curtis
Daigre
Davis
Dillon
Dismuke

Elliott
Fleming
Glisson
Harris
Hollingsworth
Hooks
Howard
Kelly

Kennedy
King
Lambert
Murray
Peaks
Pearson
Pilgrim
Pressgrove

Ransom
Ratcliff
Richmond, D. E.
Richmond, J. R.
Ross
Shamoun
Shinn
Smith

Stafford
Stanton
Stockett
Teal
Tisdell
White
Williams
Turnage

MISSISSIPPI STATE HOTEL SOCIETY

The future hosts of the nation are members of the Mississippi State Hotel Society—students in the School of Business majoring in hotel and restaurant management. To encourage interest in the hospitality industry, to instill the highest business standards, and to promote that good fellowship which is the essence of hospitality are our purposes.

The society sprang from several older clubs and was renamed to headline the fact that Mississippi is *the* school serving the hospitality industry in the Southland.

Through its annual publication which advertises the club, Mississippi State College, and the hospitality industry, and through field trips to fine hotels throughout the South, we endeavor to create an awareness of the importance of our field which in Mississippi alone is a $200,000,000.00 business.

OFFICERS

WILEY S. BROOKS	*President*
GEROLD S. GALLOWAY	*Vice President*
ERNEST J. O'BANION	*Secretary-Treasurer*
HARRISON O. FRENCH JR.	*Publicity Chairman*
JAMES E. McLENDON	*Parliamentarian*
MISS IRVA BRYANT	*Faculty Advisor*

MEMBERS

Robert S. Baker, Jr.
Wiley S. Brooks
Hughes A. Burt
C. C. Callahan
Christ S. Castanis
Frances Irene Chafee
Gordon G. DeMent
Harrison O. French, Jr.
Gerold S. Galloway
Bobby F. Hammett
Edward L. Lyon
Adair H. Marshall
James E. McLendon

Captain Harold Demarest

MEMBERS

Jimmy D. Miller
Theodore P. Nutt Jr.
Ernest J. O'Banion
Willard B. Olliver
Robert B. Prather
James G. Smythe
George C. Trava
Douglas G. Walton
Donald L. Woolfendon
Jack R. Wynn Jr.
Capt. Harold Demarest
Miss Irva Bryant

BUSINESS ADMINISTRATION

OFFICERS

PETER F. SWALM ..... *President*
DAVID GIBSON ..... *Vice President*
JANET GREGORY ..... *Secretary-Treasurer*

The Business Administration Club seeks to enlist as members all majors in Marketing, Finance, Business Administration and Airline and Airport Operation. The purpose is to facilitate acquaintance and exchange of information among them, to develop interests through talks by business leaders and to promote job opportunities.

MEMBERS

Joe Aardweg
Gaines L. Adcock
Kendall R. Ainsworth
Barry Ammons
Niles P. Autry
John N. Barnett
Carl B. Black
Earl Blomeley
H. W. Boyd, Jr.
Irvin D. Callahan
Charles W. Carlisle
Woodrow Chow
Jerry Crudup
Joe E. Doty
Alfred Ellard
Bill P. Furr
Charles L. Geddie
David Gibson
Janet Gregory
J. Peter Hairston
Jerome Huskey
Don Jackson
Johnny Klonaris
David King
Stennis Little, Jr.
Bobby Love
Paul Love
Robert W. McDonald
Lee E. Montgomery
Terry Murphy
Evelyn Nash
John L. Odom
Robert V. Panzica
Carlton B. Parker
Jim Ross
James Shofner
Howard Simpson
William E. Still
Peter F. Swalm
Johnny Taylor
Elton Thompson
Tommy Tozzi
James D. Triplett
Ted Vallas
Bobby W. Walker
Jimmy Wallace
Guy Ray Weir
Wally Welshans
Don Woodward

First row, left to right: Jackson, Ammons, Doty, Swalm, Gibson, Gregory, Davis, Peden, Merrill. Second row: Barnett, P. Love, Weir, Nash, Taylor. Third row: Ellard, Aardweg, Panzica, Still, Adcock. Fourth row: McKinnon, Ainsworth, Tripplett, Callahan, Black, Simpson, Crudup, Klonaris, Chow.

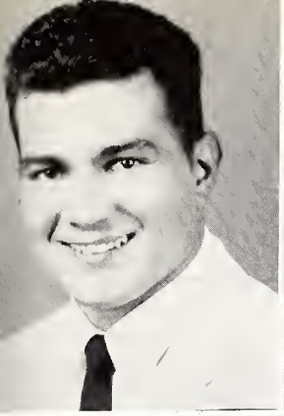

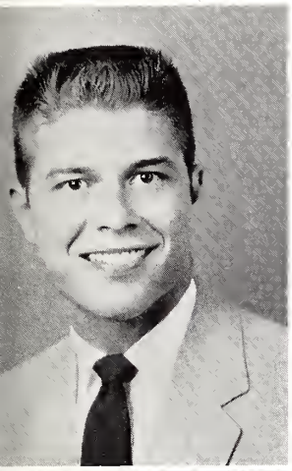
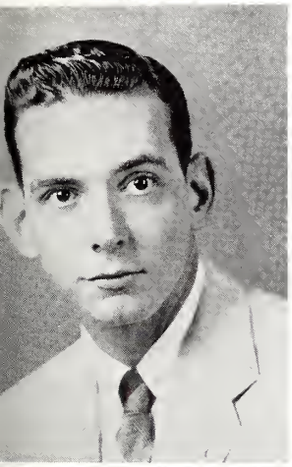
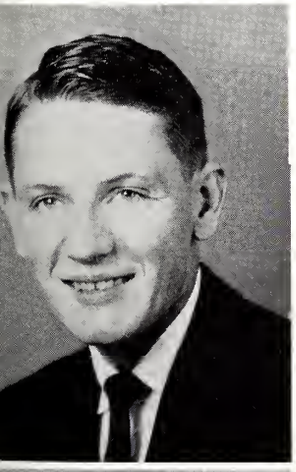

THE JUY LEAGUE

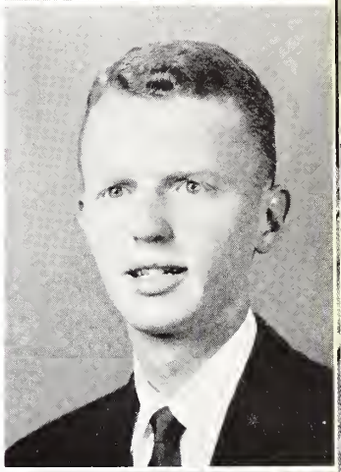

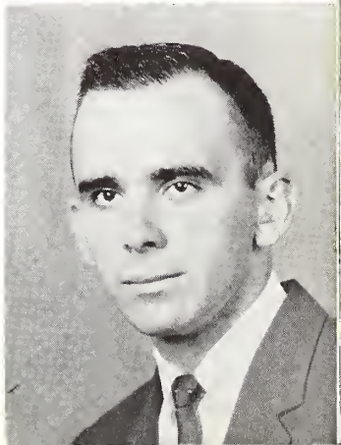

OFFICERS

Presiding ..... JERRY E. LEACH
Recording ..... PAUL L. LOVE
Disbursing ..... RHYNE NEUBERT
Faculty Advisor ..... DR. H. S. SNELLGROVE

CHARTER MEMBERS

Beard, Jimmy R.
Giles, James H.
Hollingsworth, C. A.
Leach, Jerry E.
Love, Paul L.
Luttrell, W. D.
Neubert, Rhyne E.
Prince, Thomas R.
Prince, William A.
Shamoun, Joseph D.
Smith, Phillip S.
Snellgrove, H. S.
Stockett, Richard C.

TAU BETA PI

OFFICERS

ERNEST GREEN	*President*
DONALD ASHCRAFT	*Vice President*
BILLY BLACKMON	*Corresponding Secretary*
CHARLES V. BELL	*Recording Secretary*
DR. CHARLEY SCOTT	*Treasurer*
CARLTON P. RUSSELL	*Cataloger*

FACULTY ADVISORS

Dr. A. J. Gully
H. P. Neal
Dr. Charley Scott
Paul Jacobs

In 1885 Tau Beta Pi, national honorary engineering society, was founded at Lehigh University. Its purpose is to recognize undergraduates who have conferred honor on their alma mater by outstanding scholastic achievements and exemplary character. Membership is not limited to undergraduates, for alumni who have made outstanding achievements in the engineering field are also eligible.

Mississippi Alpha was founded on this campus in 1928 and has since recognized Mississippi State's outstanding engineering students by inviting them to join the society. The goal of every engineering student is to meet the standards of Tau Beta Pi, for not only is this the highest undergraduate engineering honor he can receive, but it affords him fellowship and the opportunity to be of service to his school.

MEMBERS

Donald Ashcraft
Billy J. Ball
Charles M. Bell
Charles V. Bell
James Billingsley
Billy H. Blackmon
James D. Calhoun
Charles Campbell
Donald Courtney
Richard Currie
Charles Dixon
William R. Dodd
Arthur Garcia
Bobby Gilman
Ernest Green
Richard Hall
Hermon H. Hight
Larry Josey
Julius Love
Abner Martin
William McCain
James Moreton
Jean Olivier
Robert Parker
John Ramsay
Grady Riley
Carlton Russell
Lawrence Seal
Bennie Sellers
Frank Thrash
Therrill Valentine
Bobby J. Walker

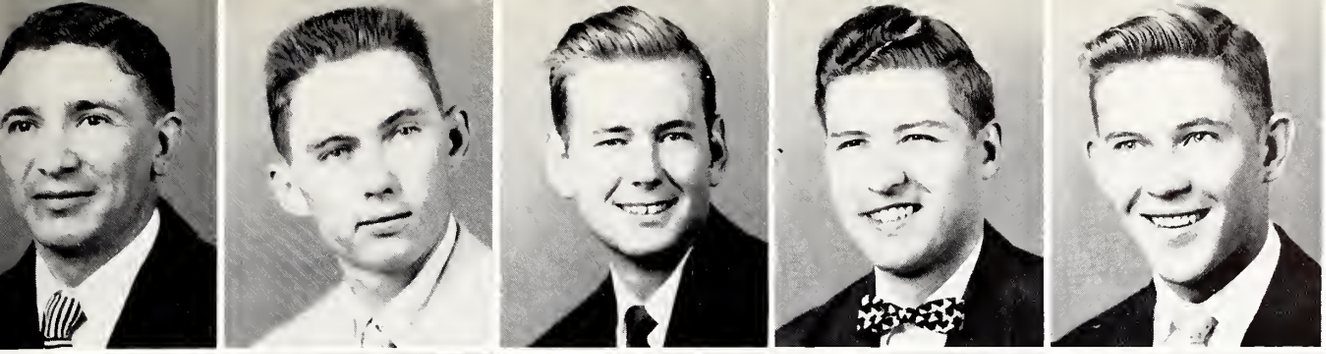

Ball
Bell, C. M.
Bell, C. V.
Billingsley
Blackmon

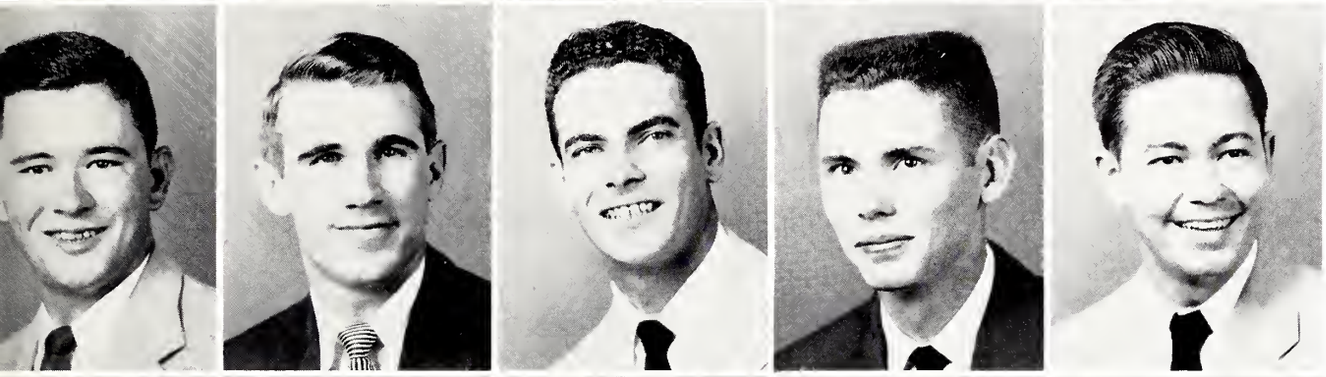

Calhoun
Campbell
Courtney
Currie
Dixon

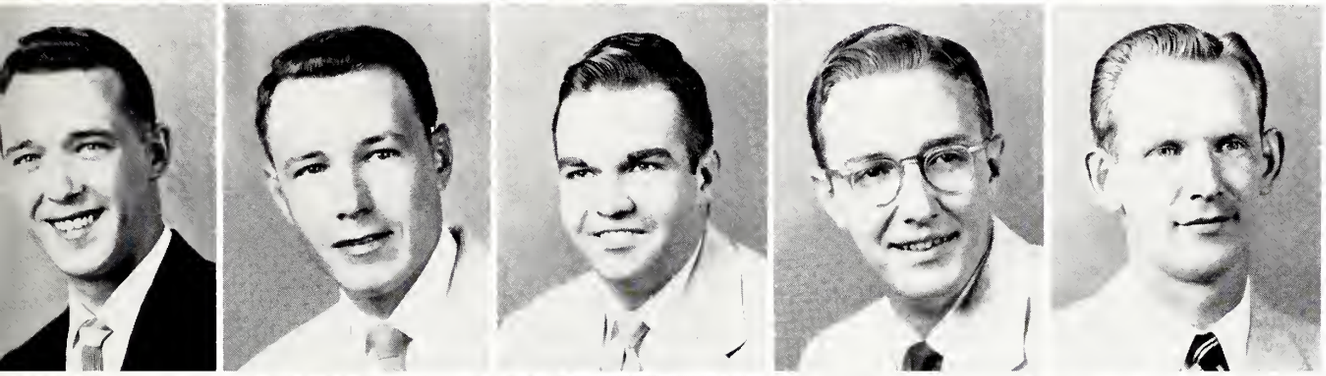

Dodd
Garcia
Gilman
Green
Hall

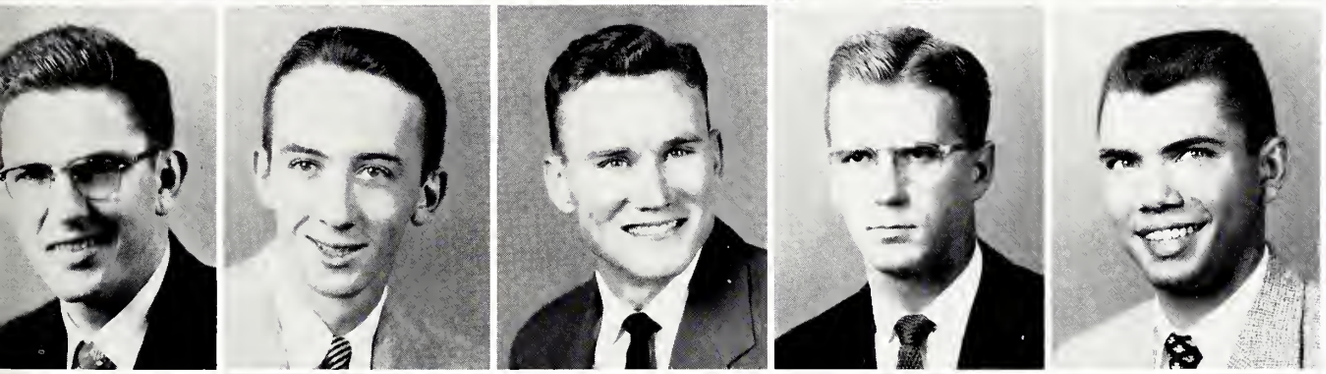

Love
Martin
McCain
Moreton
Olivier

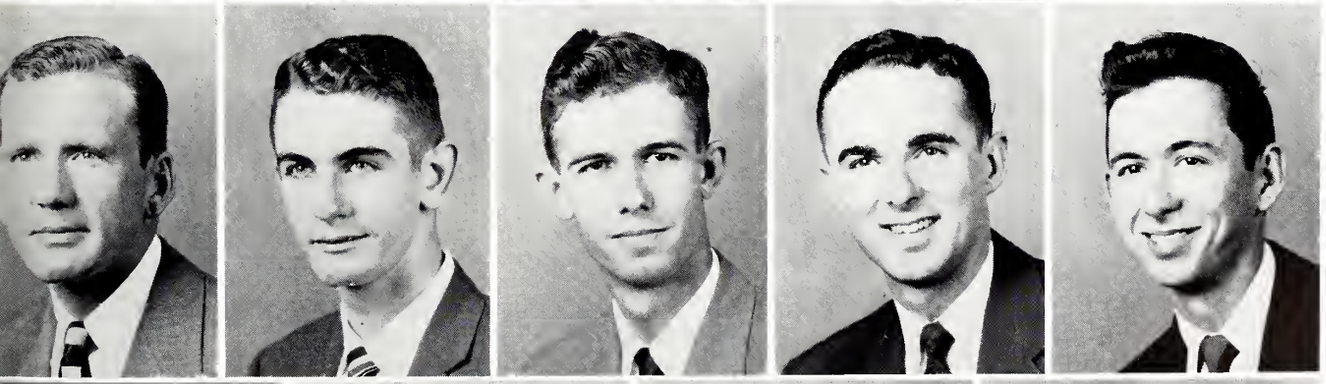

Parker
Ramsay
Riley
Russell
Seal

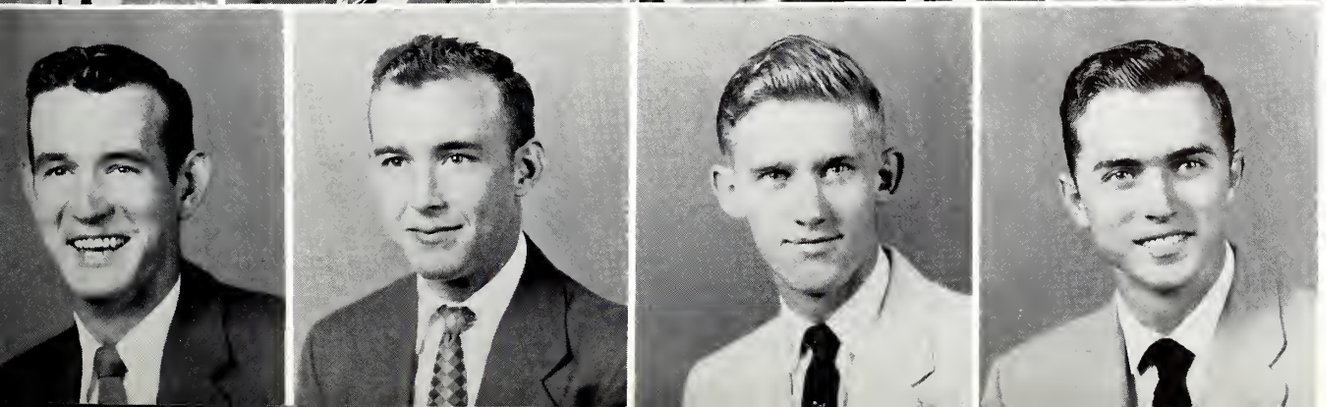

Sellers
Thrash
Valentine
Walker

THE ENGINEERING SCHOOL EXECUTIVE COUNCIL

The Engineering School Executive Council was organized this year for the purpose of boosting Engineering here at Mississippi State and boosting the State Engineering School in the eyes of industry.

Through this organization the five departments of the Engineering School as well as the Chemical Engineering department from the Science School have been united into a homogenous functioning group. Through coordination of the activities of all these departments, projects concerning all Engineers can be effectively carried out.

The Council is made up of the three Engineering School officers, the three Student Council Representatives, and two representatives from each department (the chairman and vice chairman of each of the professional societies).

COUNCIL MEMBERS

JOHN W. RAMSAY— *President of the School of Engineering*
DONALD L. ASHCRAFT—*Vice President of the School of Engineering*
GRADY F. RILEY—*Secretary-Treasurer of the School of Engineering*
ROBERT MAX WILLIAMS—*Eng. Sch. Student Council Representative*
ARTHUR MILTON COOK—*Eng. Sch. Student Council Representative*
BOBBY W. WALKER—*Eng. Sch. Student Council Representative*
CHARLES J. DIXON—*Chairman of the Institute of Aeronautical Sciences*
WILLIAM C. CURTIS—*Vice Chairman of the Institute of Aeronautical Sciences*
DAVID T. WEST—*Chairman of the American Society of Agricultural Engineers*
CECIL D. LOCKE—*Vice Chairman of the American Society of Agricultural Engineers*
NORMAN R. YOUNG—*Chairman of the Chemical Engineers Club*
BILLY H. BLACKMON—*Vice Chairman of the Chemical Engineers Club*
CHARLES L. CAMPBELL—*Chairman of the American Society of Civil Engineers*
ERNEST H. RANDALL JR.—*Sec. of the American Society of Civil Engineers*
HUBERT C. LOLLAR—*Chairman of the Institute of Radio Engineers*
CHESTER S. MOULDER, JR.—*Vice Chairman of the American Institute of Electrical Engineers*
JIM H. COVINGTON—*Chairman of the American Society of Mechanical Engineers*
WILLIAM R. DODD—*Vice Chairman of the American Society of Mechanical Engineers*

First row, left to right: Bobby Walker, Milton Cook, Donald Ashcraft, John Ramsay, Grady Riley, Max Williams. Second row: Hubert Lollar, Jim Covington, Chester Moulder, Bill Dodd, David West, Bill Curtis, Ernest Randall, Norman Young, Charles Cambell, Billy Blackmon, Cecil Locke, Charles Dixon.

First row, left to right: Banes, Long, McKee, McWhorter, Read, Locke, West, Mangilardi, Woolfork, Bush, Johnson. Second row: Skelton, Hayworth, Hobert, Roberts, Kambiz, Jones, Oglesby, Moffett, Murphee, French, Beckwith, Lacky, Johnson, Deason, Peach, Farmer, Ward, Martin, Buntin, Stowers, Lamar.

AMERICAN SOCIETY OF AGRICULTURAL ENGINEERS

OFFICERS

President ..... DAVID TULLOS WEST
Vice President ..... CECIL KOCKE
Secretary ..... GINO MANGIALORDI, JR.
Treasurer ..... CORNELL READ, JR.
Photographer ..... WILLIAM HAWORTH
Faculty Advisor ..... JOHN M. McWHORTER

It is the object of the Mississippi Student Branch of the American Society of Agricultural Engineers to promote directly and indirectly the interests of the students enrolled in agricultural engineering particularly as these interests relate to their professional advancement and to the parent society, the American Society of Agricultural Engineers.

By working with the student branch of A.S.C.E., the agricultural engineering student receives contact with the engineering profession by meeting outside speakers; preparing research papers; going on field trips; and by attending local, sectional, and national meetings of the Parent Society.

Kenneth Nowell Agent
Charles Rayford Banes
Otis E. Beard
Lloyd Qallace Beckwith
Kelly Miller Beevers, Jr.
William Wiley Buntin
Miller Wayne Bush
Douglas L. Deason
Samuel Leroy Deavenport
Charles Gene Farmer
Lucius E. Fouche
William Edward French
William Digby Haworth
Chalmers Hobart
John Orgain Johnson
Smiley Eugene Johnson
Elborn William Jones
Kambiz Naima Kiani
John Arthur Killebrew
Gordon Mims Lackey
Hugh Edgar Lamar
George Wilins Lee
Cecil Dwight Locke
Fred Wayne Long
Gino Mangialordi, Jr.
Sayles Allen Martin
Kenneth Moreland McKee
Bobby Eugene McMillen
Tommy Cecil Moffett
Carl Elmer Murphree, Jr.
Joseph Archie Oglesby, Jr.
Wayne Lee O'Quin
Arthur Monroe Peach
Cornell E. Read
Arthur Paul Roberts
Bill Kenneth Roberts
John Skelton
Luther A. Stowers
James Thomas Ward
David Tullis West
Rex A. Womack
Evertte Leroy Woolfork

Ahlrich
Alford
Anderson
Barton
Baxter
Boland
Broadwater
Broadway

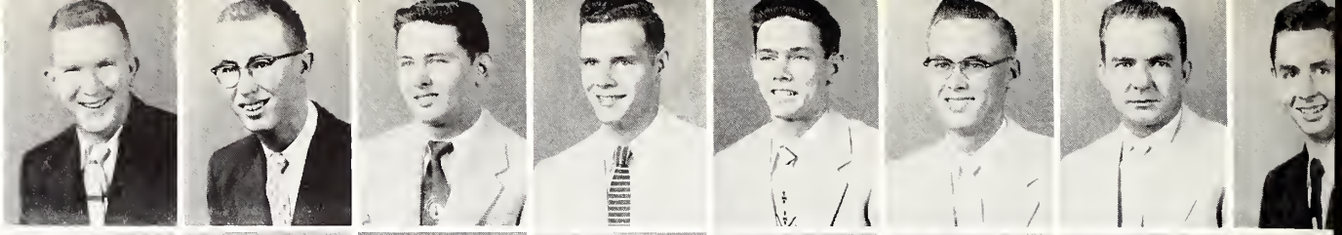

Campbell
Carr, Billy
Carr, James
Carter
Clark
Combs
Coney
Cook

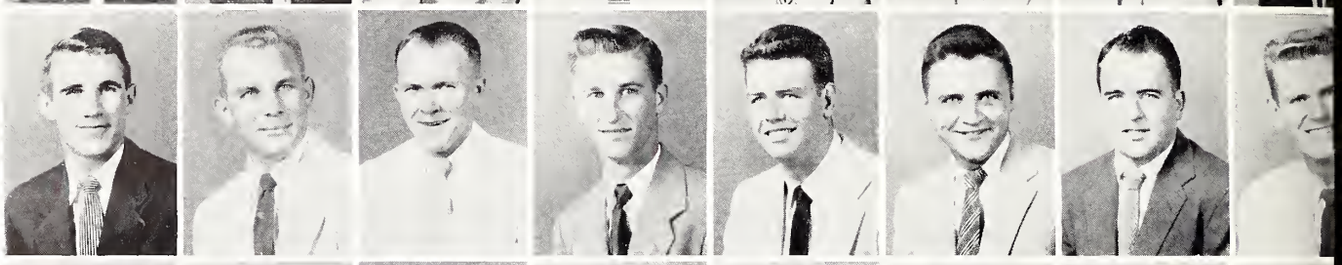

Davis
Denton
Duff
Ellison
Felker
Fields
Flanagan
Fortune

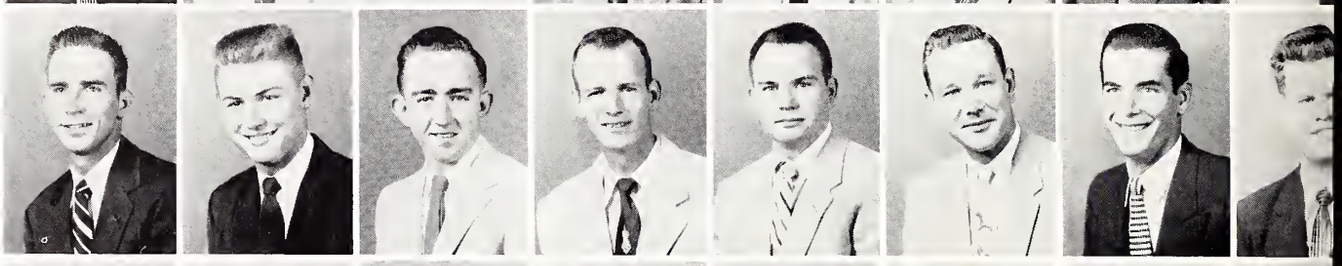

Gammage
Glasgow
Goodsell
Goodson
Green, Andrew
Green, Hugh
Halbrook
Hans

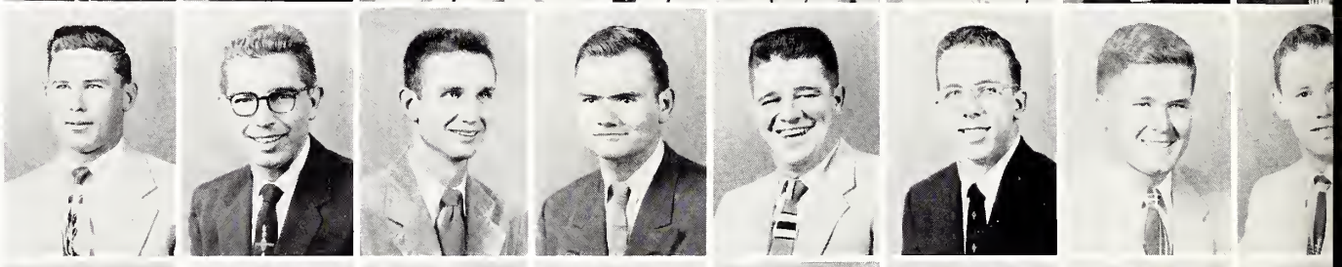

Harris
Hillman
Hovas
Humphreys
Johnson
Jordan
Josey
Ladd

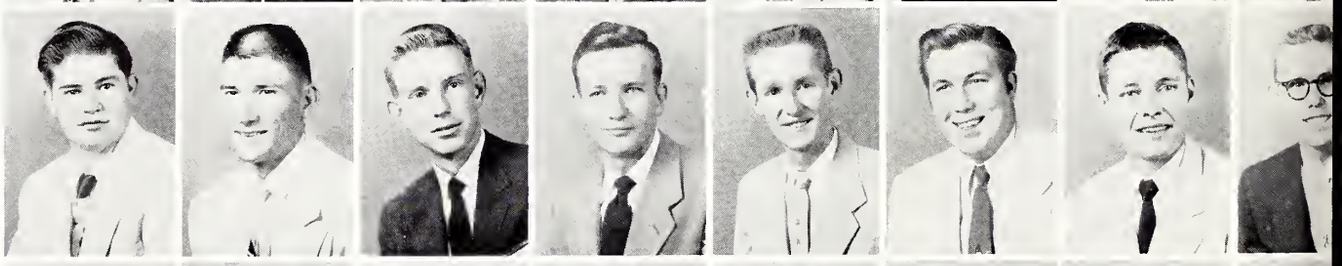

Livingston
Logan
Lott
Lucius
Lusk
Mangum
McCandless
McSwain

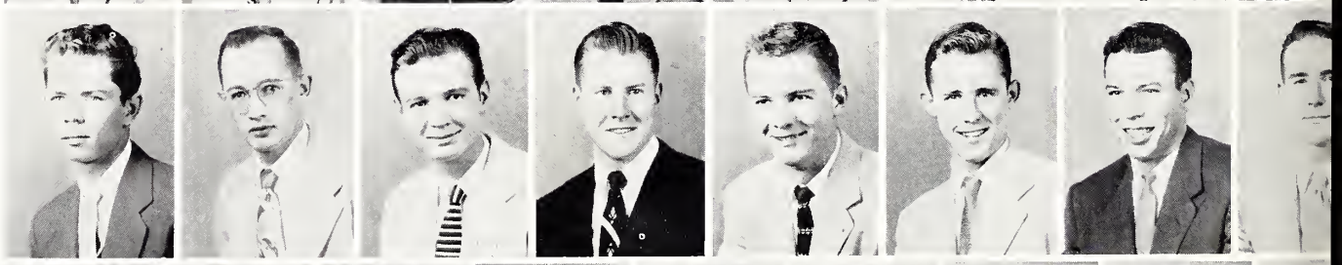

Moore
Myrick
Oswalt
Nicoladis
Palmer
Parker
Pickering
Pitts
Powell

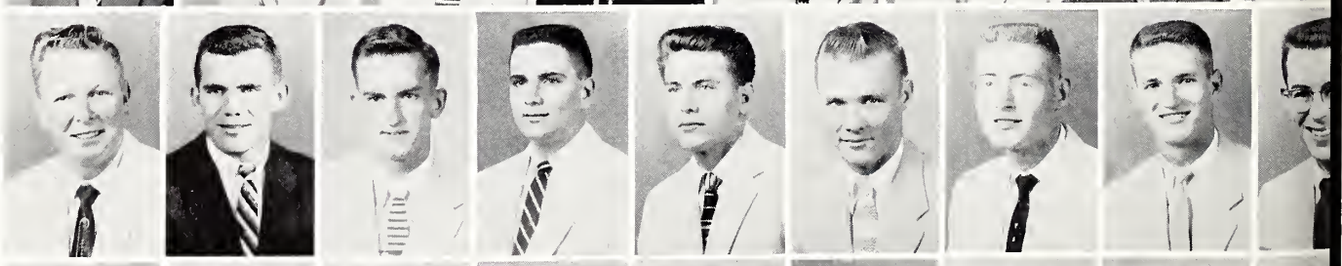

Randall
Riley
Roper
Saucier
Seal
Sellers
Shackelford
Shaw
Springer

Steen
Still
Stribling
Waddell
Webb
Williams
Williamson
Wright
Wylie

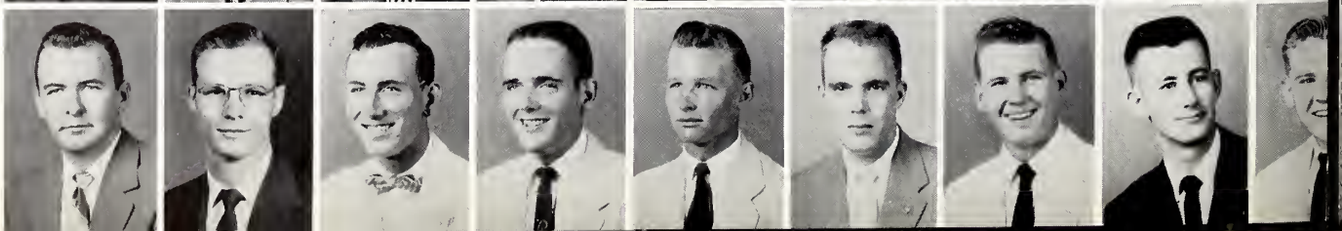

AMERICAN SOCIETY OF CIVIL ENGINEERS

OFFICERS

CHARLES L. COMPBELL, JR. ..... *President*
ARTHUR M. COOK ..... *Vice President*
ERNEST H. RANDALL, JR. ..... *Secretary*
GRADY F. RILEY, JR. ..... *Treasurer*

Student chapters of the American Society of Civil Engineers provide the opportunity for the beginning of professional associations. Membership in a chapter assures that contacts can be made with the technical and professional progress of civil engineering and with the leaders who are responsible for such progress. Even more important, membership offers the chance to take part in the constructive activities carried on by future leaders of the profession. The student chapter supplements regular class and laboratory work, and is the only agency that can relate the professional development of students to the achievements of ASCE.

Membership in the student chapter of ASCE includes sophomores to seniors. Any interested student is encouraged to participate in chapter activities. Ths total of members in all 134 chapters approximates 10,000.

The frequent meetings of the student chapter provide opportunity for preparing, presenting and discussing papers, comparing impressions of engineering problems, making appraisals of men from their writings, and forming judgment as to the practical aspects of projects thus described. Also many meetings are given to outside speakers on technical or professional subjects. Movies and slides presented at chapter meetings give practical understanding of engineering projects which is augmented by field trips to points of engineering interest. Social activities are a part of chapter activities, and picnics are held twice a year.

Throughout the school year, regional conferences of student chapters provide opportunity for broadening outlook and acquaintance. Sponsored by chapters, or groups of chapters, the conferences are held in cities or on campuses where adequate facilities are provided for both professional sessions and social activity. All these meetings include in their programs papers presented by the students, and in this, Mississippi State College Student Chapter has taken first place for the past two years. Other chapter conferences are held in connection with national conventions of ASCE.

MEMBERS

Vastine C. Ahlrich
Hayden T. Alford
Rex M. Anderson
Billy R. Barton
Thomas G. Baxter
William R. Bland
Robert A. Boland, Jr.
James F. Broadwater
Buddy S. Broadway
Charles L. Campbell, Jr.
Billy H. Carr
James A. Carr
Donald L. Carter
Larry H. Clark
Kincheon V. Combs
Malcolm K. Coney, Jr.
Arthur M. Cook
Charles P. Davis
Donald L. Denton
John Wiendell Duff
Ralph B. Ellison
Sammy E. Felker
Billy J. Fields
Robert P. Flanagan
Therrell D. Fortune
William E. Gammage
James C. Glasgow
Joseph E. G. Goodsell
Larry W. Goodson
Andrew J. Green
Hugh L. Green
James G. Halbrook
Joe P. Hans
Irving Harris, Jr.
Frech Hillman
Reginald R. Hovas
Carney P. Humphreys, Jr.
Harold N. Hutchison
James T. Jamison
C. Philip Johnson
Edwin L. Jordan
James L. Josey
Donald M. Ladd
Lowell T. Livingston
Richard T. Logan
Leonard N. Lott
Ray Lucius
Michael G. Lusk
Charles Mangum
James E. McCandless
Jack M. McSwain
Lewis Moore
Henry G. Myrick
Ray O. Oswalt
Frank Nicoladis
Paul C. Palmer
Raymond L. Parker
Henry G. Phillips
Tommy J. Pickering
Kerry F. Pitts
William A. Powell
Ernest H. Randall, Jr.
James L. Ray
Harry E. Rice
Grady F. Riley, Jr.
William E. Roper
Kenneth L. Saucier
Lawrence L. Seal
Bennie J. Sellers
Robert H. Shackelford, Jr.
Douglas F. Shaw
Clifton M. Speed, Jr.
Edward Springer
Percy P. St. Amant, Jr.
William A. Steen, Jr.
Robert M. Still
Jimmy C. Stribling
James W. Waddell
Roland R. Webb, Jr.
Robert M. Williams
Gerald K. Williamson
Garland S. Wright
Jimmy W. Wylie

AMERICAN SOCIETY OF MECHANICAL ENGINEERS

FIRST SEMESTER OFFICERS

JIM COVINGTON ..... *President*
WILLIAM DODD ..... *Vice President*
ARWOOD BETHAY ..... *Sec.-Treasurer*

SECOND SEMESTER OFFICERS

ARWOOD BETHAY ..... *President*
NELSON DOUGLASS ..... *Vice President*
B. J. HARRIS ..... *Sec.-Treasurer*

The Mississippi State College student branch of the American Society of Mechanical Engineers was established in 1928, and is composed of students regularly enrolled under a mechanical engineering curriculum at Mississippi State College. The purpose of the society is to broaden the students acquaintance with the practical side of the practice of mechanical engineering.

Guest speakers, field trips, and an annual regional conference enable the student to become acquainted with his colleagues and to meet graduate mechanical engineers.

MEMBERS

William H. Allen
Donald Ashcraft
Arnold Betbeze
Arwood Bethay
W. K. Blankenship
Billy H. Brown
Wyatte Brumfield
Charles L. Bucy
Robert E. Butler
James E. Byars
James R. Cabiness
Charles T. Carson
Kerney P. Clark
Thomas M. Clark
Jim H. Covington
Robert L. Cox
Chester E. Clair
Charles S. Corder
Ben F. Crosby
William F. Dew
Nelson L. Douglass
Thomas E. Douglass
Charles E. Faries
Eugene W. Finley
James H. Fleming
David A. Furr
Richard L. Gatlin
J. W. Gardner
Billy Joe Griffin
John L. Gargaro
Clifford S. Gray
Billy Jack Harris
Richard L. Harris
Ronnie Hall
James K. Harrison
Ibrahim M. Hashim
Carlos Hill
Dan A. Hodges
Robert E. Jones
Richard C. Johnson
John C. Knight
Fred Lickfold
Jerry Tex Little
Charles M. McAuley
Curtis E. McDaniel
Thomas A. Moody
Elton L. Moore
James R. Moreton
Edson Murray
Grover Murphy
C. T. Myers
Beroy Nash
Robert S. Nicholson
Jean R. Olivier
Robert L. Proffitt
Laston James Rose
W. H. Rubel
W. S. Rutledge
H. F. Sanders
W. H. Seefeld
W. C. Skates
W. H. Smith
Donald G. Traylor
T. A. Trudeau
J. R. Thompson
H. P. Vickery
Daniel J. Wray
D. T. Westrope
James F. Young
Thad P. Young
David Paul Zumalt

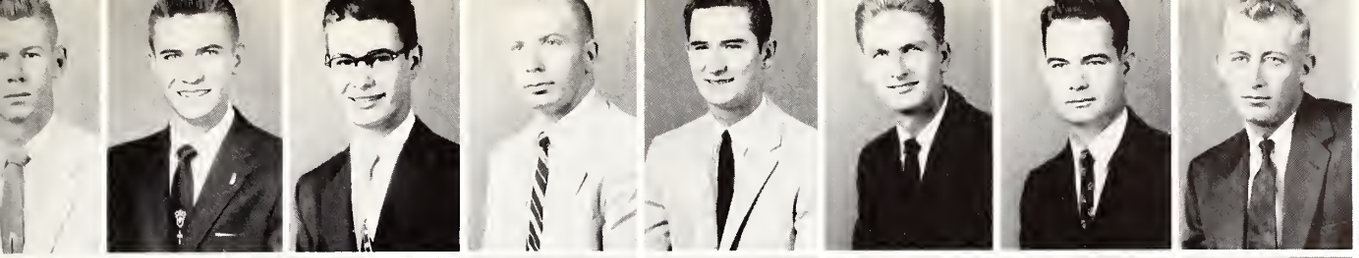

Allen
Ashcraft
Betbeze
Bethay
Blankenship
Brown
Brumfield
Bucy

Butler
Byars
Cabiness
Carson
Clark, K.
Clark, T.
Covington
Cox

Clair
Corder
Crosby
Dew
Douglass, N.
Faries
rinley
Fleming

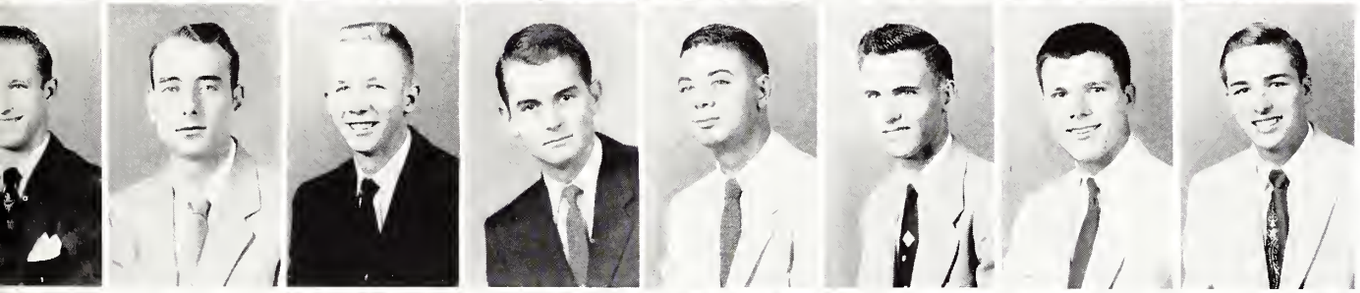

Furr
Gatlin
Gardner
Griffin
Gargaro
Gray
Harris, B.
Harris, R.

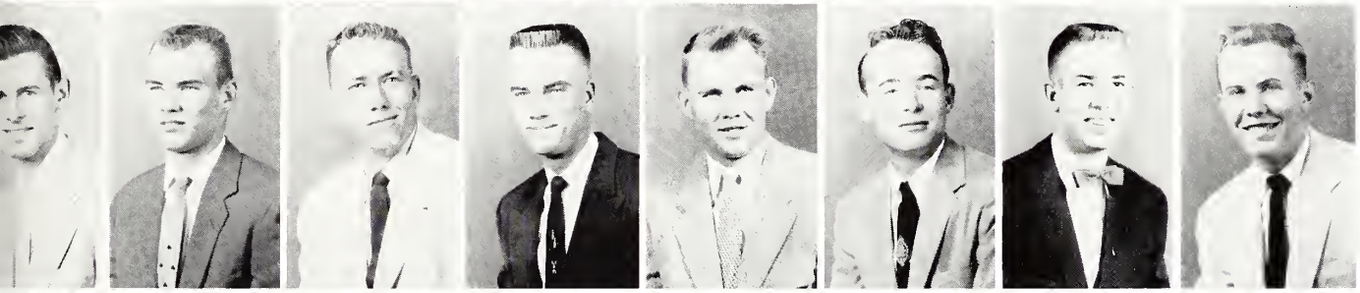

Hall
Harrison
Hill
Hodges
Jones
Johnson
Knight
Lickfold

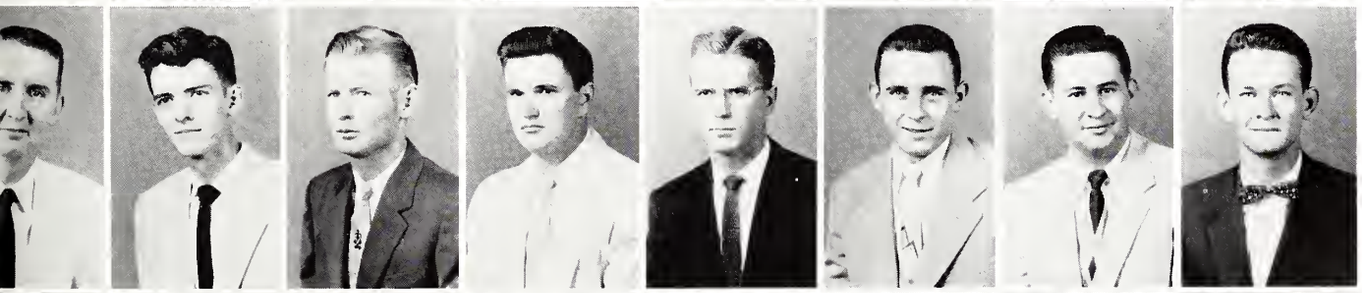

Little
McAuley
McDaniel
Moore
Moreton
Murray
Murphy
Myers

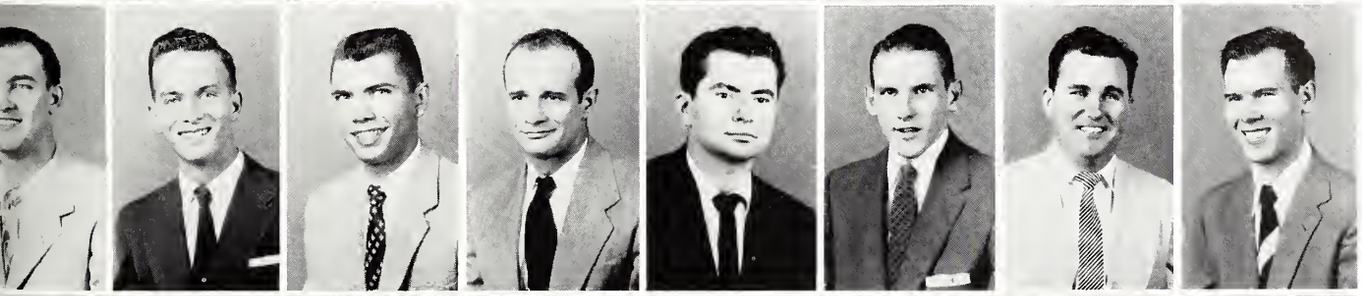

Nash
Nicholson
Olivier
Rose
Rubel
Rutledge
Sanders
Seefeld

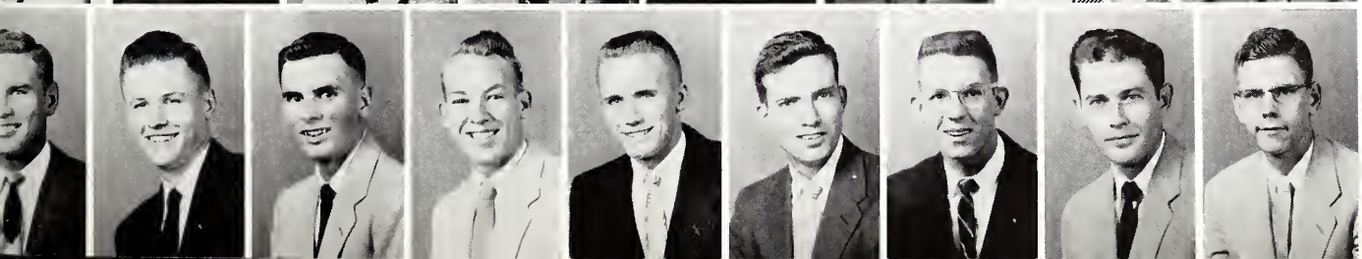

Skates
Smith
Traylor
Trudeau
Vickery
Wray
Young, J.
Young, T.
Zumalt

AIEE AND IRE

AIEE OFFICERS

JOHN RAMSAY ..... *Chairman*
CHESTER MOULDER ..... *Vice Chairman*
HERMAN HIGHT ..... *Secretary-Treasurer*

The American Institute of Electrical Engineers is the professional organization of all Electrical Engineers regardless of their field of specialization. Its object is "the advancement of the theory and practice of Electrical Engineering and the Allied Arts and Sciences and the maintenance of a high professional standing among its members." Since its founding in 1884, it has grown to be the largest engineering society in the world with over 50,000 members, 100 sections and 132 student branches in the leading colleges of the United States, Mexico, and Canada. The Mississippi State College Branch was founded in 1925.

The Institute of Radio Engineers, Mississippi State College Student Branch, was established in 1949, to further the Electrical Engineering Students knowledge and interest in the field of Communications and Electronics. The Institute of Radio Engineers strives to give its members a better professional outlook by scheduling important speakers from the top companies and presenting technical films and papers throughout the school year.

AIEE MEMBERS

Adams, W. M.
Allen, T. H.
Alliston, R. W.
Andress, T. P.
Andrews, W. R.
Bachar, M.
Barrentine, W. M.
Bell, C. M.
Bradford, J. R.
Broom, A.
Brown, D. E.
Butler, J. M.
Caldwell, J. L.
Calhoun, J. D.
Cartledge, R. S.
Chrismond, J. B.
Cobb, J. M.
Cochran, J. M.
Crawford, H. B.
Corbell, C. D.
Courtney, D. C.
Cox, E. L.
Currie, R. W.
Dalton, J. T.
Drake, A. L.
Eubanks, Z. K.
Findley, R. H.
Garcia, A. C.
Gibson, C. A.
Gilbert, W. N.
Haley, W. E.
Hansen, E. D.
Harris, W. M.
Henley, W. F.
Hennington, M. D.
Henson, V. W.
Hight, H.
Howard, F. J.
Hudspeth, M. L.
Ivy, R. C.
Johnson, O. W.
Johnson, R. L.
Jones, P. M.
Jones, R. L.
Keen, J. R.
Kennedy, L. H.
Kerr, D. B.
Lee, A. B.
Linder, R. A.
Logan, B. A.
Lollar, H. C.
Loskamp, E. C.
Luke, L. E.
Magee, J. M.
McMahon, M. D.
Merend, T.
Mizell, J. F.
Moulder, C.
Parish, J. P.
Parker, R. R.
Pate, J. R.
Paxton, J. O.
Peacock, W. M.
Ramsay, J.
Ray, M. R.
Reilly, F. N.
Ringold, C. E.
Roberts G. E.
Rose, T. L.
Russum, J. H.
Scales, W.
Simmons, W. T.
Stewart, H. L.
Sullivan, C. T.
Summers, W. P.
Suttle, W. K.
Teague, J. V.
Thrailkill, G. M.
Tharp, T. H.
Triplett, M. E.
Vaher, U.
Wallace, J. M.
Watts, H. S.
Wharton, W. J.
White, R. L.
Wilson, T. L.
Wood, C. F.
Woods, D. C.
Wright, J.
Yarbrough, M. W.

IRE OFFICERS

HUBERT C. LOLLAR ..... *Chairman*
BILLY J. BALL ..... *Vice Chairman*
TOM D. SMITH ..... *Secretary-Treasurer*

IRE MEMBERS

Andrews, W. R.
Bachar, M.
Ball, B. J.
Barksdale, W. E.
Barrentine, W. M.
Bell, C. V.
Blount, J. F.
Bradford, J. R.
Caldwell, J.
Courtney, D. C.
Cox, E. L.
Cozart, A. B.
Crabtree, R. D.
Drake, A. L.
Gibbons, J. V.
Godwin, P. F.
Hall, R. L.
Harris, W. M.
Hight, H. H.
Howell, M. L.
Hudspeth, M. L.
Hull, J. E.
Ivy, C. G.
Ivy, R. C.
Jones, P. M.
Jones, R. L.
Keen, J. R.
Linder, R. A.
Lollar, H. C.
Mann, R.
McWhorter, L. C.
Meiners, D. E.
Mizell, J. F.
Monroe, A. T.
Murray, M. P.
Pate, J. R.
Parker, R. R.
Peacock, W. M.
Probstel, W. L.
Power, J. A.
Rayborn, H. C.
Roberts, G. E.
Romary, D. L.
Russum, J. H.
Simmons, J. E.
Smith, T. D.
Sullivan, C. T.
Summers, D. P.
Tharp, T. H.
Thomas J. B.
Threlkeld, W. B.
Valentine, F. T.
Walker, B. J.
Watts, H. L.
Wharton, W. J.
White, P. A.
Woods, H. G.
Yarbrough, M. W.

Adams
Allen
Alliston
Andress
Andrews
Bachar
Barrentime
Bell
Bradford

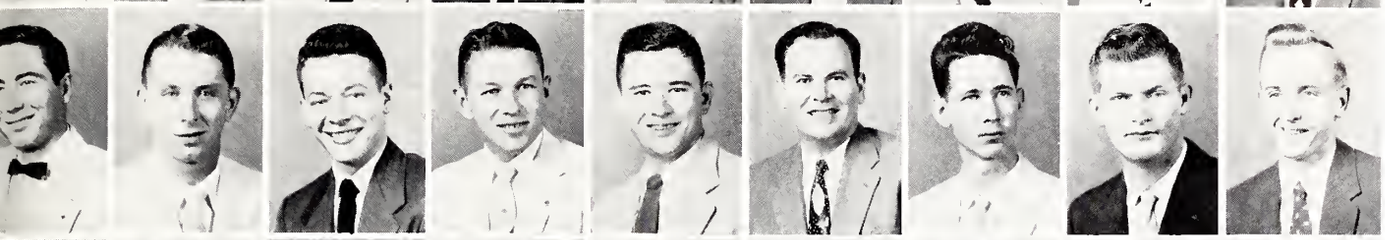

Broom
Brown
Butler
Caldwell
Calhoun
Chrismond
Cobb
Cochran
Crawford

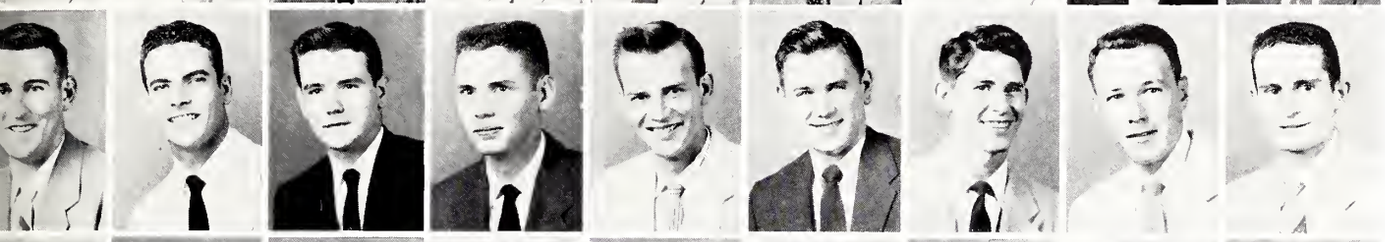

Corbell
Courtney
Cox
Currie
Drake
Eubanks
Findley
Garcia
Gibson

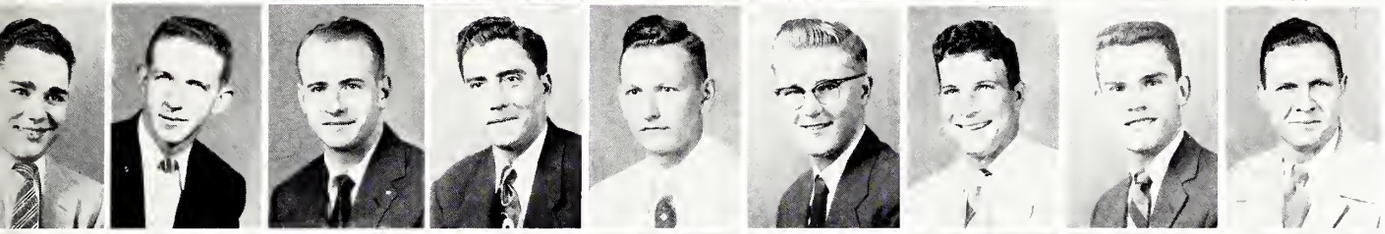

Gilbert
Haley
Hansen
Harris
Henley
Hennington
Henson
Hight
Howard

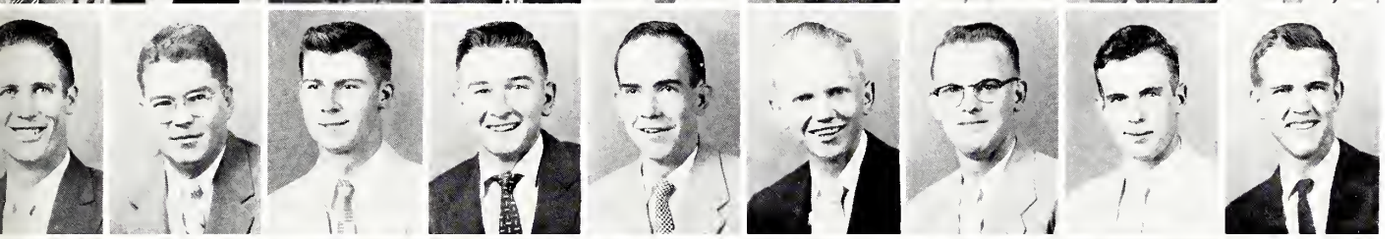

Hudspeth
Ivy
Johnson, O. W.
Johnson, R. L.
Jones, P. M.
Jones, R. I.
Keen
Kennedy
Kerr

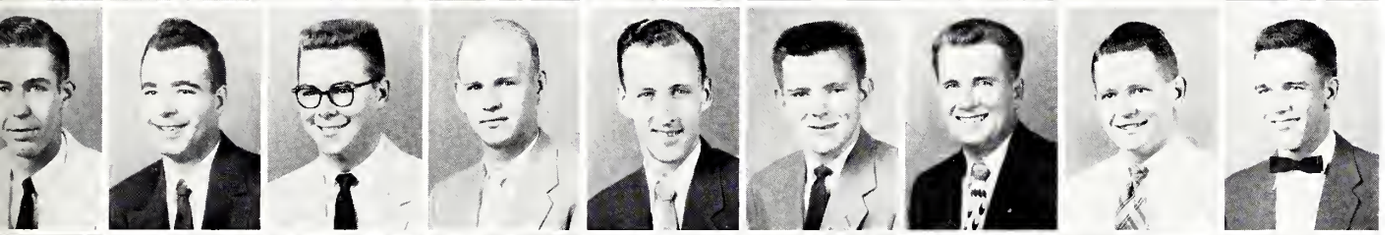

Lee
Linder
Logan
Lollar
Loskamp
Luke
Magee
McDaniel
McGee

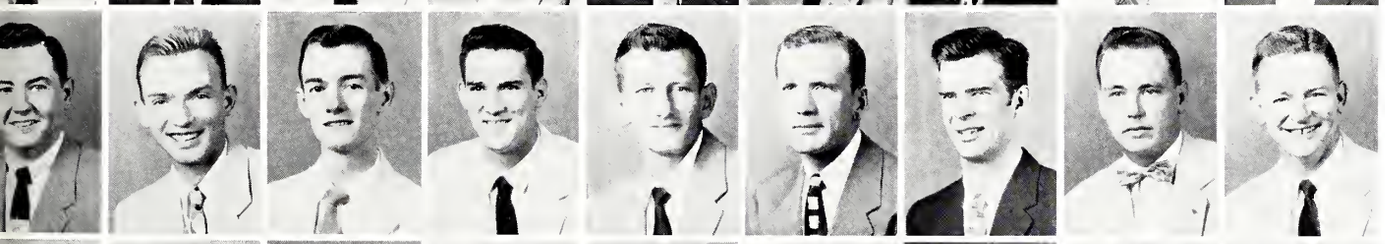

McMahon
Merend
Mizell
Moulder
Parrish
Parker
Pate
Paxton
Peacock

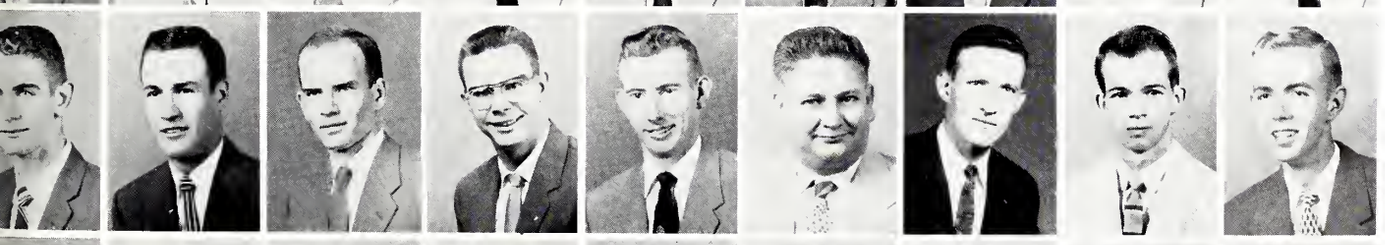

Ramsay
Ray
Reilly
Ringold
Roberts
Rose
Russum
Scales
Simmons

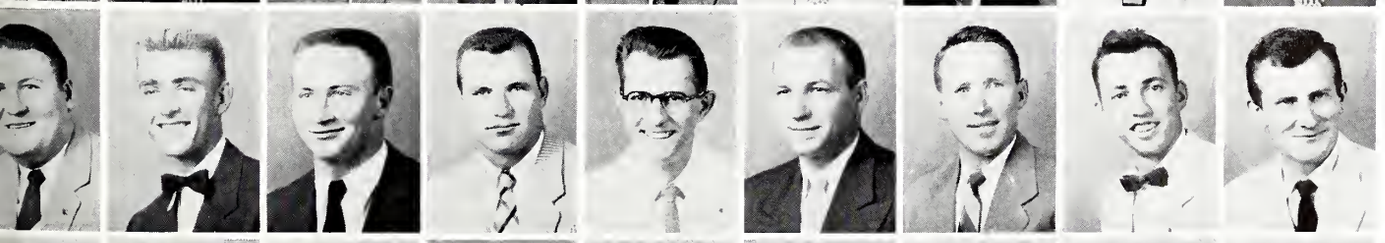

Stewart
Sullivan
Summers
Suttle
Teague
Thrailkill
Tharp
Triplett
Vaher

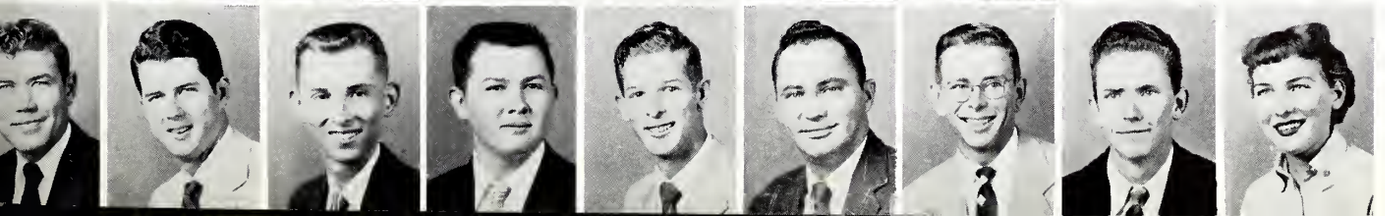

Wallace
Watts
Wharton
White
Wilson
Wood
Woods
Wright
Yarbrough

Billingsley, Boatwright, Bolton, Boone, Curtis, Dixon, Doughty . . .

Downing, Estes, Garner, Gilman, Hickerson, Henningham, Hendry . . .

Jones, Key, Love, Leff, Kaupp, Lillard, McCormick . . .

McCaleb, Minks, Moon, Moore, Moore, Orman, Parks . . .

Proffitt, Russell, Robertson, Roberson, Shuman, Shelby, Stone . . .

Valentine, Walker, Ward, Wales, Weir, Wicker, Howry . . .

INSTITUTE OF AERONAUTICAL SCIENCES

The Institute of the Aeronautical Sciences is the representative society for engineers, designers and technical specialists in all the sciences related to the design and development of airborne craft. Its basic mission is to facilitate by all available means the interchange of technical ideas among aeronautical engineers throughout the world. The I.A.S. contributes to the student's professional advancement by promoting knowledge of the aeronautical sciences and by encouraging professional consciousness and fellowship.

Any student enrolled in aeronautical engineering or related fields is eligible for membership. Upon graduation, each student member is transferred to technical membership in the I.A.S.

OFFICERS

CHARLES J. DIXON ..... *Chairman*
WILLIAM C. CURTIS ..... *Vice Chairman*
JULIUS H. LOVE ..... *Secretary*
CARLTON P. RUSSELL ..... *Treasurer*

MEMBERS

Bennett, George A.
Billingsley, James P.
Boatwright, Donald W.
Bolton, Cecil G., Jr.
Boone, William F.
Curtis, William C.
Dixon, Charles J.
Doughty, Julian O.
Downing, Charles L.
Estes, Cecil E.
Garner, Jeff M.
Gilman, Bobby G.
Hawwa, Louft M.
Hickerson, Joe H.
Henningham, John J.
Hendry, Charles R.
Howery, Percy H.
Jones, James E.
Key, Lehman E.
Love, Julius H.
Leff, Alan D.
Kaupp, Harry, Jr.
Lillard, Monte O.
McCormick, Alton L.
McCaleb, Robert E.
Minks, James E.
Moon, I. Man
Moore, Earnest D.
Moore, Samuel B.
Miles, William H.
Orman, Gerald L.
Parks, Walter H.
Proffitt, Ralph B.
Russell, Carlton P.
Robertson, William H.
Robertson, Frank M.
Shuman, Fred L.
Shelby, Lawerence T.
Stone, Richard N.
Valentine, Richard E.
Walker, Joseph J.
Ward, Linley K.
Wales, Willaim W.
Wicker, John R.
Weir, Robert H.

CHEMICAL ENGINEERING CLUB

OFFICERS

NORMAN R. YOUNG ..... *President*
BILLY H. BLACKMAN ..... *Vice President*
W. BERRY SCOTT ..... *Secretary-Treasurer*

The Chemical Engineer's Club, organized in April, 1949, is composed of student chemical engineers. The purpose of this organization is to promote the professional development of its members through its programs and activities.

The yearly program consists of student presentation of technical subjects, lectures by visiting engineers, and industrial movies. Each year the club sponsors a field trip to southern industrial plants, giving its members an opportunity to examine at first hand the applications of their studies.

MEMBERS

Curt G. Beyer
Billy H. Blackman
F. M. Brent
George K. Burns
William C. Coements
George R. Cole
James A. Cox
James H. Cupit
Billy C. Flynn
Clyde J. Forbus
Lawrence M. Gambrell
Hal G. Ginn
E. J. Green
Ralph S. Griffin
Willis E. Hodgins
Thomas M. Irby
Harold L. Kennedy
James H. Lewis
Sam R. Lewis
Abner Martin
W. D. McCain
W. M. McKinney
Willard N. Mitchell
Stanley H. Mohler
Kenneth G. Myres
Ben G. O'Neill
Earle H. Ramsey
W. G. Roark
Thomas G. Salmon
Sidney Saucier
W. Berry Scott
Huey A. Seyfarth
P. J. Shook
Aubrey D. Skelton
Edwin E. Smith
R. E. Smith
Frank W. Tribble
James R. Vice
C. C. Wall
Billy Tom Ware
Garland G. Watson
Norman R. Young

First row, left to right: Ginn, Burns, Beyer, Wall. Second row: O'Neil, Mitchell, Irby, Flynn, Lewis, Cupit, McKinney, Cox, Griffin, Brent, Scott. Third row: McCain, Allen, Martin, R. E. Smith, Blackman, Green, Young, Vice, E. Smith, Kungys, Roark, Skelton, Gulley.

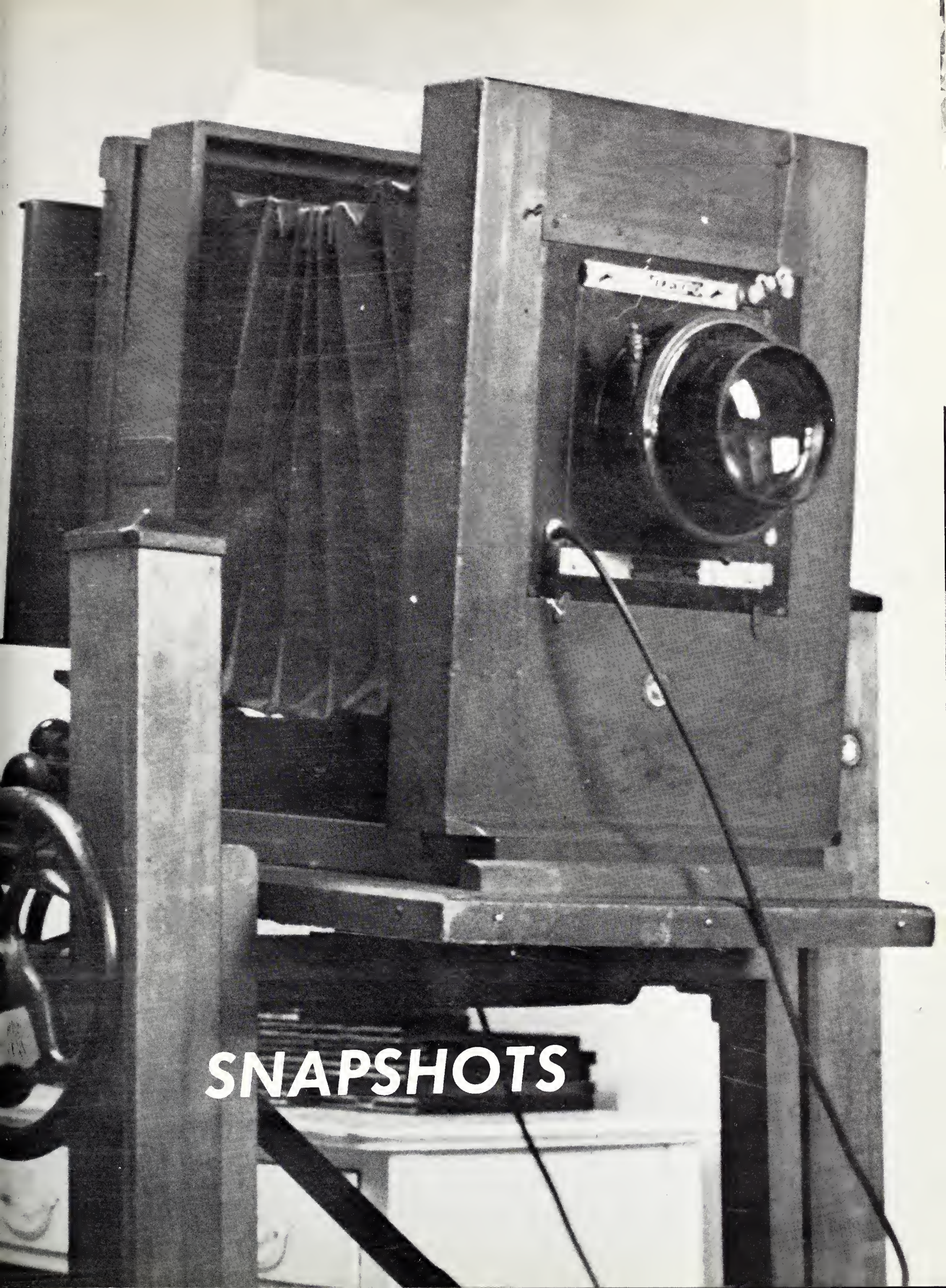

SNAPSHOTS

COLLEGE . . .

Let's put our heads together.

See? Boys do wear pajamas.

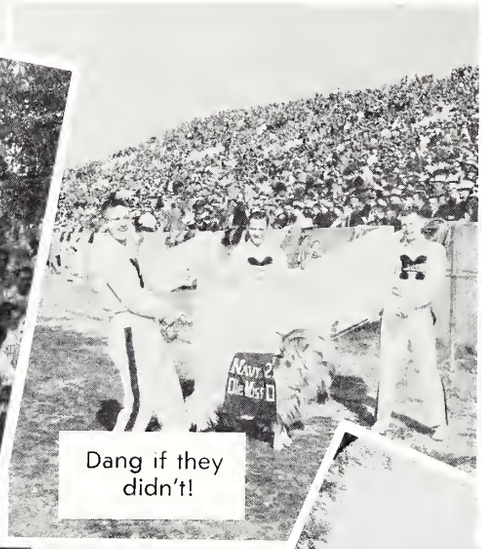

Dang if they didn't!

"Into the air . . ."

Meanwhile, back at the ranch.

It's spring again.

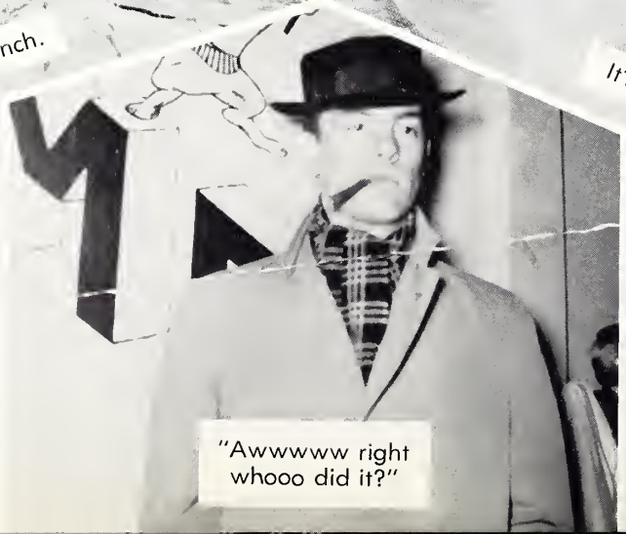

"Awwwww right whooo did it?"

SURE IS ROUGH

A little quiet please.

What manner of men are these?

Don't be bashful, Mimi.

Sirs . . . LOUDER!

Heave Ho!

Saturday night bath?

Uuuuuugh.

RAMPS

Shake, Rattle, and Roll!

Big Wheel?

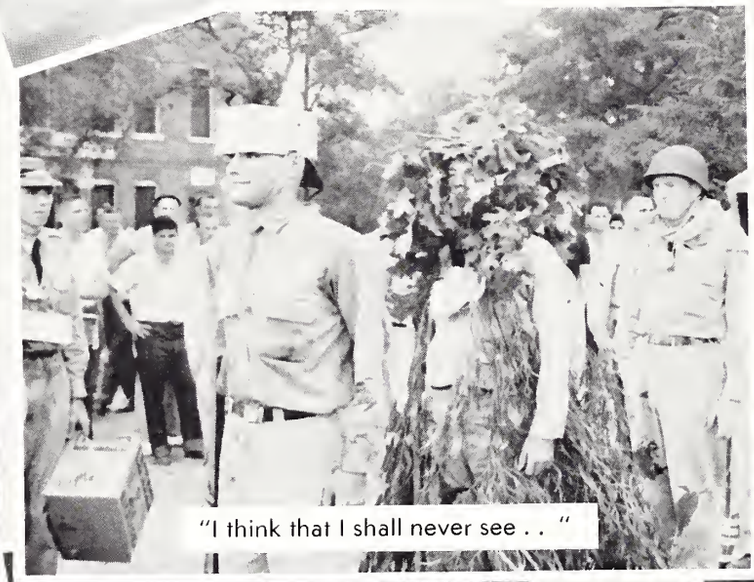

"I think that I shall never see . . "

Do-Si-Do!

"See any stars, Jacks?"

Damn pledge died.

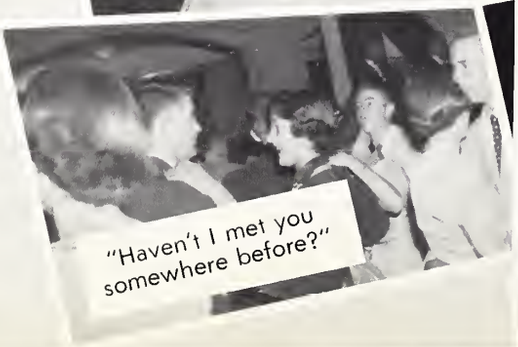

"Haven't I met you somewhere before?"

Rocks in his shoes no doubt!

KAPERS

Wow! Check that look.

We'll be glad when you're gone you rascal you!

So, I caught you?

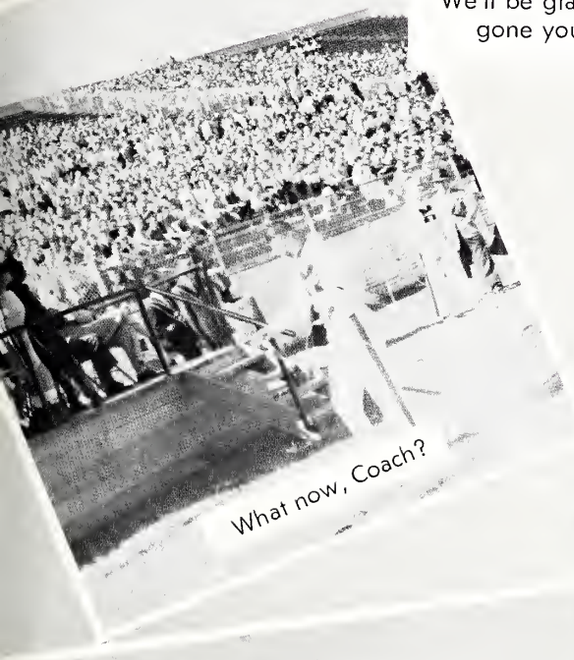

What now, Coach?

Mass hysteria

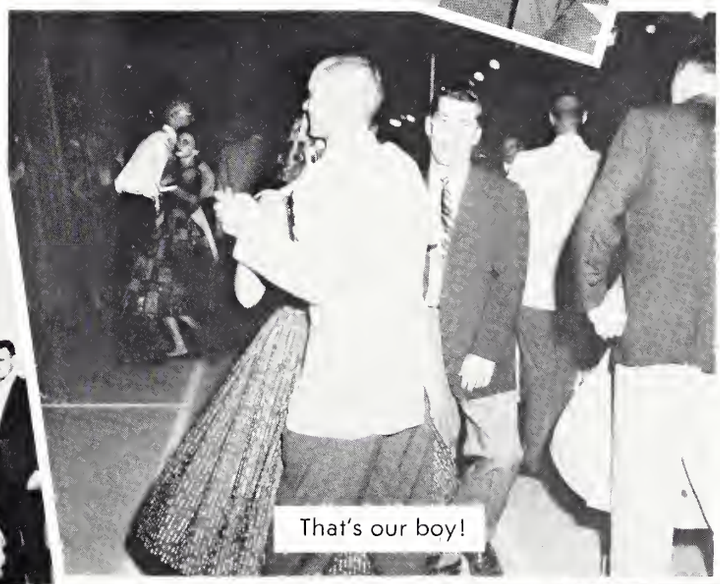

That's our boy!

Don't lose your head, Janet.

Your eyes are the eyes of a woman?

Our new Davy Crockett.

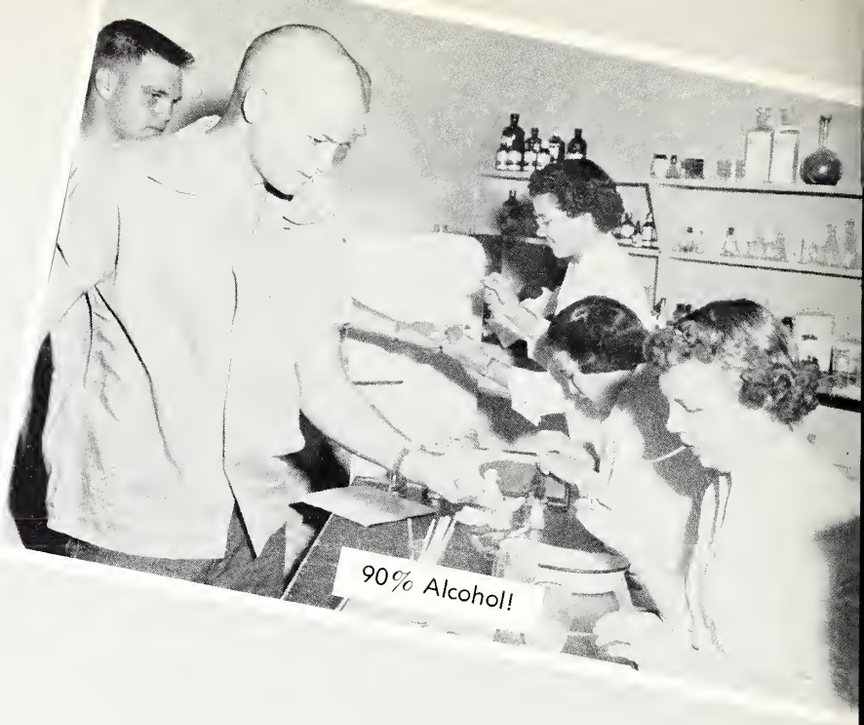
90% Alcohol!

SPEAKING

Four score and—

Girls, girls, girls!

Even your best friend won't tell you.

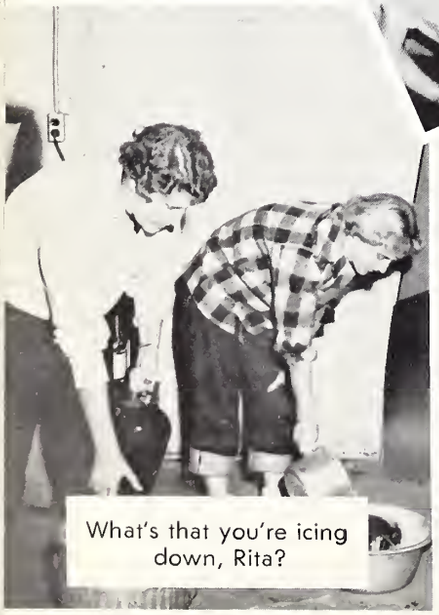
What's that you're icing down, Rita?

The cow doesn't seem to think it's too funny!

Gun

To heck with the calories.

Her Majesty and Court.

OF

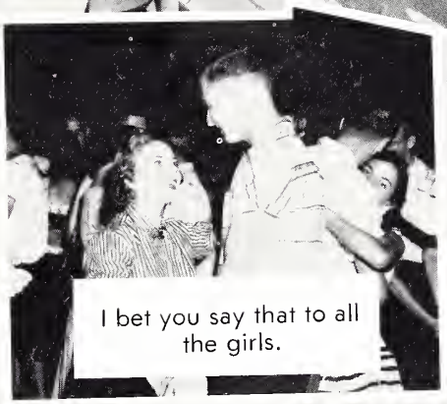

I bet you say that to all the girls.

PICTURES

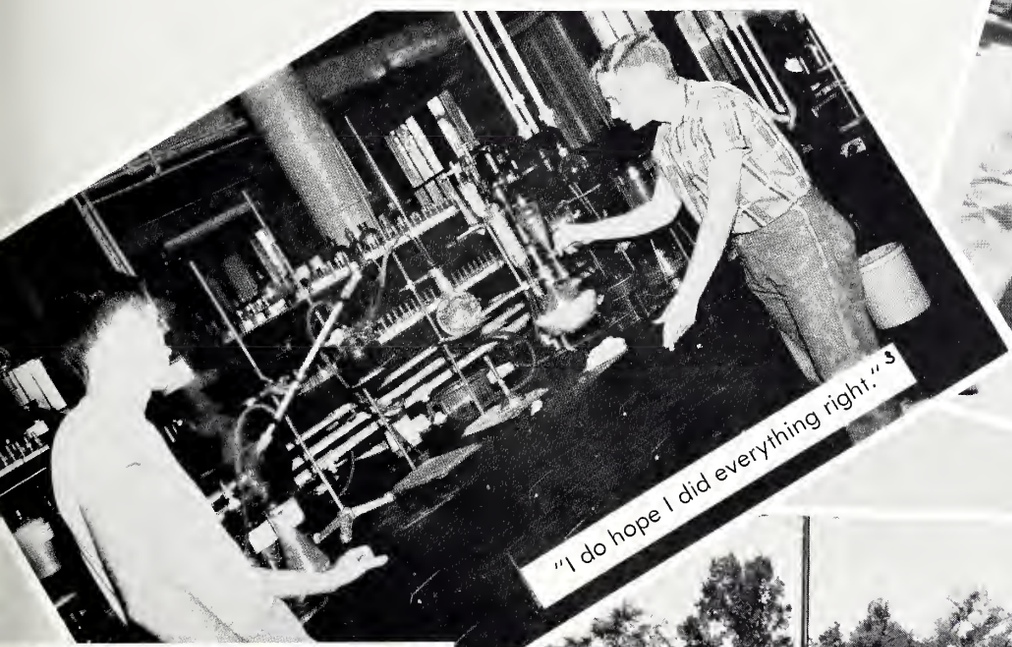

"I do hope I did everything right."

"I say, boy, I'd thank you'all for your vote."

Ho!

The Winnah!

THE END!!!

DIVISION INDEX

Administration 17
Class 38
Military 116
Fraternity 132
Feature 158
Sports 170
Organization 206
Snapshot 273
Ad & Index 284

ORGANIZATION INDEX

Accounting Club 255
Ag. Economics Club 240
Agnonomy Club 241
Alpha Kappa Psi 254
Alpha Phi Omega 213
Alpha Zeta 237
AIEE and IRE 268-269
ASAE 263
ASCE 264-265
ASME 266-267
Band 228-229
BSU 223
Block & Bridle 238-239
Blue Key 210-211
Business Administration 258
Canterbury Club 224
Cardinal Key 212
Chemical Eng. Club 271
Choir 230-231
Coed Club 215
Chi Lambda Rho 251
Colonel's Club 214
Commerce Cabinet 250
Dairy Club 242
Delta Sigma Pi 252-253
Eng. School Exec 262
Farm Equipment 243
Forestry Club 244
Future Teachers 247
Horticulture Club 245
Hotel Society 257
Industrial Ed. Club 248
IAS 270
International Student 222
Ivy League 259
Kappa Mu Epsilon 218
"M" Club 234-235
Newman Club 225
Omicron Delta Kappa 208-209
Phi Eta Sigma 219
Poultry Club 246
Quartet 232
Sigma Gamma Epsilon 249
SAM 256
Sons of Confedeate Vets. 233
Square & Compass 236
Tau Beta Pi 260-261
Wesley Foundation 226
Westminster Fellowship 227
YMCA Cabinet 220-221

STUDENT INDEX

Aardweg, Joe E. 80, 152, 258
Aaron, John Robert 40, 140
Abel, Bobby N. 97
Abel, Clarence H. 62, 150
Abel, Evander James 97, 150
Abel, James Fred 42, 240, 140
Abel, William E. 42
Abide, Albert K. 62, 225
Acton, William J. 42, 237, 246
Adams, Clyde R., 80, 180
Adams, Hugh E. 80
Adams, Joe D. 80
Adams, Leslie F. 97
Adams, Milton D. 42
Adams, Walter M. 80, 269
Adams, William M. 97
Adams, William T. 80
Adcock, Gaines L. 42, 258
Adcock, Harvey G. 62, 252, 255, 148
Adcock, Rupard Ray 42, 248
Agent, Kenneth N. 97
Ahlrich, Vastine C. 4, 264
Ainsworth, Kendall R. 62, 258
Akers, William P. 80
Aldridge, James H. 62
Alexander, Kelly D. 77, 148
Alford, Eunice C. 80, 247
Alford, Hayden T. 62, 148, 218, 265
Alford, John T. 62, 213, 220, 231
Alford, Van H. 80
Allen, James E. 92
Allen, James G. 97
Allen, Melvin B. 42
Allen, Maxwell C. 42
Allen, Thomas H. 62, 269
Allen, Wesley, Jr. 80, 148
Allen, William H. 42, 267
Alley, Joe B. 80, 146
Alley, Joe Kenneth 40, 217
Alliston, Richard W. 42, 267
Allsup, Victor 42, 30, 231, 237, 242
Alman, Max 42, 239
Ammons, Charles 80, 140, 258
Anderson, David A. 62
Anderson, Edgar L. 62, 150
Anderson, Garland D. 97
Anderson, George H. 97
Anderson, Gordon 97
Anderson, Percy J. 62, 239
Anderson, Rex 42, 265
Anding, Clarence 97, 128
Andress, Thomas 62, 269
Andrews, Emmitt Roberson 97, 146
Andrews, William R. 42, 269
Anthony, Bobby M. 42, 246
Anthony, Eddie L. 80
Antici, Edwin M. 97, 136, 214, 225
Applewhite, Carroll D. 42, 138
Arant, Andy 42, 239
Armstrong, Jerry 62, 251, 255
Armstrong, James P. 80, 179
Armstrong, Kenneth 97
Arnett, William H. 40
Arnold, Carl Campbell 97
Arnold, Jimmy Tilman 80, 138
Arnold, Vivian L. 42, 248
Ashcraft, Donald L. 42, 31, 119, 122, 218, 228, 262, 267
Ashe, Wilburn Gene 62
Ashford, James K. 97
Ashley, Billy H. 97
Ashley, John E. 62
Ashmore, James D. 62, 188, 189, 190, 234
Atkinson, Donald T. 80
Austin, Billy Gene 62, 213, 239
Autry, Niles P. 97
Avera, Charles D. 97, 231
Axtell, Kenneth Charles 80
Aycock, Phillip E. 97
Ayers, James W. 62, 241
Ayers, Robert B. 97
Azlin, William Ralph 97, 148

Bachar, Michael 42, 222, 269
Bacon, Joseph T. 97
Babbett, John E. 62, 152, 256
Bagley, William F. 80
Bailey, Bobby 42
Bailey, Boyce G. 97
Bailey, Charles R. 42, 247, 249
Bailey, James J. 97
Bailey Robert A. 42, 236
Bailey Robert C. 62
Bailey Shellie M. 80, 188, 190
Bailey, Thomas L. 62, 246
Bain, Jim Randal 62, 184
Baine, Harvey J. 42
Baird, Andrew W. 40
Baker, Gene Key 62, 239
Baker, Philip D. 62, 129, 136
Baker, Raymond G. 42, 239
Baker, Royce Keith 97
Baker, Robert S. 97, 257
Baldwin, Roy D. 97
Ball, Boyce A. 42, 239
Ball, Billie J. 42, 218, 260
Ball, Charles S. 62
Ball, Joan Thornton, 80
Ball, James W. 97, 146, 214
Ballard, Edward S. 43
Ballentine, Claude L. 62, 255, 256
Bancroft, Harold R. 62
Banes, Charles R. 97, 268
Bang, James Suhil 62, 22, 247
Barber, C. Douglas 62
Barber, James R. 62
Barber, Joseph K. 62
Barham, Otha H. 62, 226
Barker, John U. 43
Bardsdale, William 62
Barlow, Billy Ray 97
Barlow, Robert M. 97, 142
Barnes, C. D. 43
Barnes, Clifford D. 97, 136
Barnett, Charles F. 43
Barnett, James L. 97
Barnett, John Nisbett 62, 251, 258
Barnett, Michael E. 80, 146
Barnwell, Sam D. 62, 129, 150, 251
Barrentine, Robert T. 43
Barrentine, William M. 43, 269
Barrett, Billy G. 43, 154
Barron, James 43, 174, 234
Baron, James M. 97
Barrow, George E. 97
Barry, Charles S. 98, 150
Barry, George H. 98, 150, 214
Barry, William S. 62
Barton, Billy Ralph 62, 265
Barton, L. B. 43
Barton, William D. 98
Bates, Pettus E. 98
Batte, Jack H. 80
Battle, Henry T. 80
Baxter, Thomas G. 62, 265
Bealle, David W. 98
Bealle, James B. 80, 33, 146
Bealle, William D. 62, 237
Bean, Lewis W. 63, 236, 255
Beard, Charlie 63
Beard, Jimmy 63, 252, 255, 259
Beard, Otis E. 80
Beard, William M. 63, 29, 31, 32, 36, 37, 150
Beasley, Arthur L. 80
Beasley, Charles O. 80
Beasley, Leon 80, 234
Beatty, Bobby Ray 80
Beaufait, Frederick 80, 148, 228
Deaver, Charles D. 80, 184
Beaver, Luther G. 63
Beckett, T. A. 80
Beckham, Albert H. 29, 43, 213, 239
Beckham, Clarence L. 80, 219
Beckwith, Lloyd W. 63, 263
Beeman, Carl E. 63
Beevers, Ernest B. 43, 223
Beevers, Kelly M. 98
Bell, Charence E. 43
Bell, Charles M. 43, 260, 269
Bell, Charles V. 43, 31, 208, 218, 260
Bell, Donald S. 43, 244
Bell, Gary Timothy 80
Bennett, Albert G. 98, 153
Bennett, James S. 63
Bennett, Myra Jo 98, 231

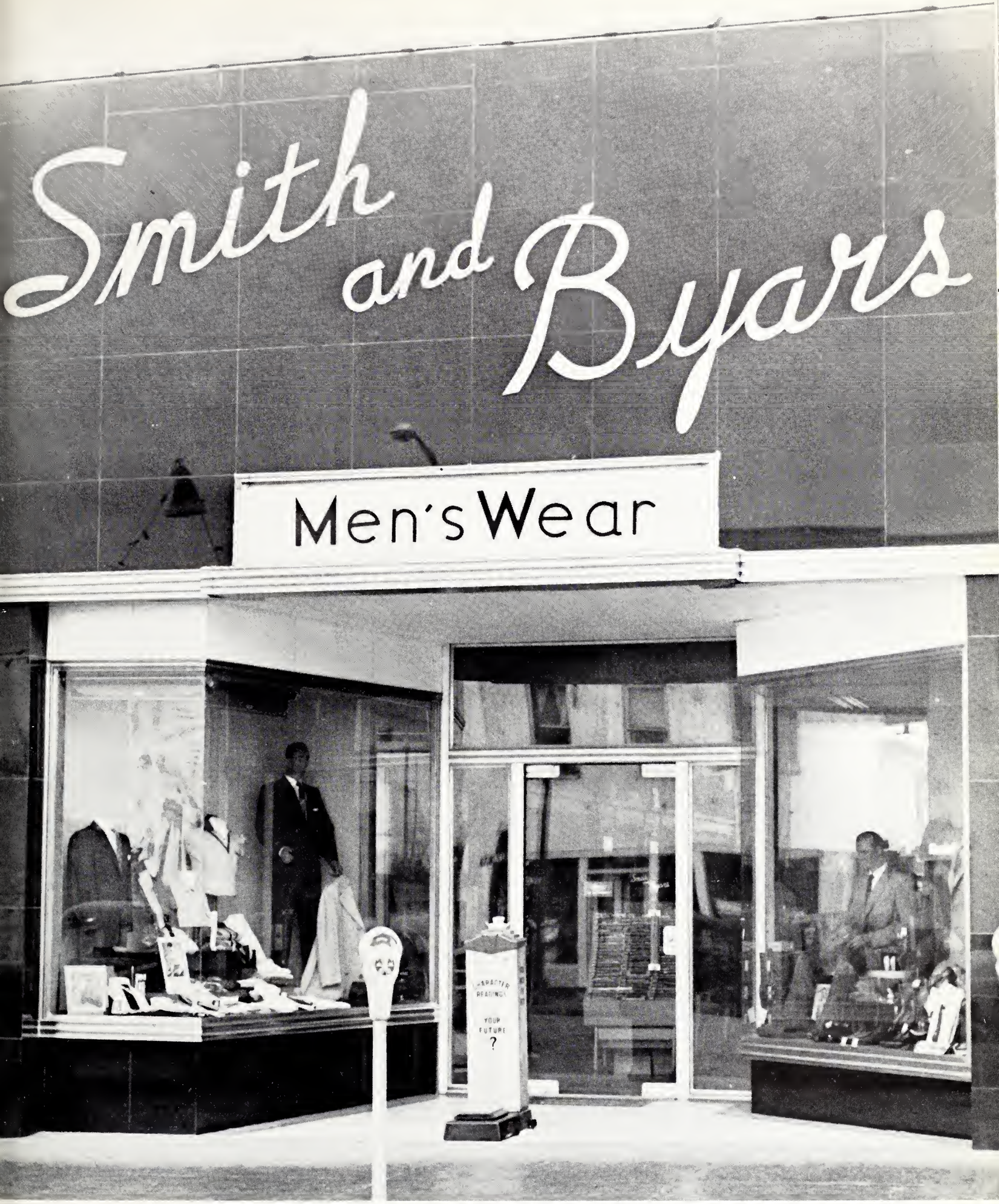

"THE PLACE TO GO FOR BRANDS YOU KNOW!"

Bennett, Malcolm 63, 247
Bennett, Ronald K. 63, 174, 234
Benoit, Richard A. 98
Benson, Jack W. 80
Benton, Joe Allen 98
Benton, Joseph H. 80
Benton, Richard D. 80
Benvenutti, Leonars L. 63
Berron, Alvaro L. 81, 222, 225
Betbeze, Arnold R. 63, 267
Bethany, Mary Pheobe 81, 215
Bethay, Joseph A. 43, 134, 138, 210, 267
Betts, Frank Clifton 98
Betts, Johnnie E. 40, 237, 271
Beyer, Curt G. 63, 225, 271
Bianca, Carmelo J. 98, 225
Bickham, Joe Gene 98
Bikov, Igor 63, 222
Billingsley James P. 43, 218, 260, 270
Birdsall, Phyllis Roberts 81
Bishop, Andrew N. 43, 29, 31, 247, 144
Bishop, George H. 81
Bishop, Jimmy F. 63, 223
Black, Bailey Jean 63
Black, Carl B., Jr. 63
Black, Lea C. 63, 251
Black, Mickey LeRoy 98, 150
Blackman, William R. 43, 240
Blackmon, Billy H. 63, 260, 262, 271
Blackwood, Wallace P. 34, 43, 225, 247
Blaine, Harold O. 63, 142
Blaker, P. L., Jr. 98
Blakeney, Ben R. 98
Blakeney, Henry H. 63, 239
Blaker, Alton E. 43
Blakney, Alvia J. 63
Blankenship, Ruby L. 98
Blankenship, William K. 43, 267
Blankinship, John H. 81
Blanton, Carlis R. 87
Blomeley, Earl J. 43, 234
Blount, John F. 63
Blownlee, John H. 63
Blue, Joseph E. 63, 146
Boatwright, Donald W. 63, 270
Bobbitt, Charles W. 40
Bobo, George L. 43, 256
Boggan, Jeff M. 81
Boland, Robert A., Jr. 43, 265
Bolton, Cecil G. 43, 138, 270
Bonner, Fohn T. 43, 237
Booker, Farrell B. 63, 146
Boone, Calvin O. 237, 239
Boone, William F., Jr. 43, 146, 270
Booth, James D. 43, 134
Booth, James H. 43, 154
Boswell, Cecil A. 63, 251, 255
Bouchillon, John D. 98
Bounds, Henry L., Jr. 63, 236
Bounds, Maurice E. 63
Bourne, John D. 98
Bowen, John W. Jr. 44
Bowers, Emile J. 63, 146, 218, 219
Bowie, Billie S. 98
Boyd, Eddie M. 98
Boyd, Hansel W., Jr. 63
Boyd, Henry W. 98, 138
Boyd, James A. 98, 234
Boyd, Marden B. 44, 218
Boyles, Robert E. 98, 138
Bozeman, Talmadge 8. 63, 248
Brabston, Bryan W. 98, 152
Brabston, Claude W. Jr. 63, 152
Brabston, W. P., Jr. 81
Brackeen, Travis, W. 40
Bradford, John R. Jr. 81, 269
Bradford, Kenneth N. 98
Bradley, Marion L. 29, 63, 122, 150, 204 254, 256
Bradshaw, Bobbie L. 44
Bradshaw, Bonnie R. 81
Bragg, Joe D. 81
Branch, Richard L. 81, 152, 214
Branham, David C. 63, 148, 243
Branner, William H. 98
Brantley, Andrew B. 98, 150
Brantley, John F. 98
Branum, Bobby Z. 44, 150
Braswell, Charles A. 98
Braswell, Richard E. 98
Breazeale, Billy C. 44
Breazeale, Charles R. 98
Breedlove, Robert A. 98
Breland, Gale W. Jr. 63
Breland, Norman L. 98
Breener, Charles P. 63, 243
Brent, Frank M., Jr. 44, 223, 238
Brewer, Harvey, E. 98
Brewer, M. E. 44, 237
Brewer, W. K. 81
Brewster, Dolly Dean 98
Bridges, Louis E. 81
Brigance, Robert L. 63, 247
Bright, James E. 64
Briscoe, Charles A. 44, 129, 152
Brister, Faye 81, 231
Brister, Woodene 99, 231
Britt, Horace E. Jr. 81, 152
Britt, William H. 99
Broadwater, James F. 64
Broadway, Buddy S. 81, 265
Brock, Joseph W. 64
Brooks, Frank A., Jr. 44
Brooks, Ned R. 99, 136
Brooks, Ralph E. 84, 154
Brooks, Rupert G. 64, 237 239, 240
Brooks, Tommy L. 44, 256
Brooks, Wiley S. 44, 129, 250, 252, 257
Broome, Algie 44, 269
Brown, Bobby C. 99
Brown, Billy H. 64, 267
Brown, Donald E. 81, 269
Brown, D. Louie 179
Brown, Danny M. 64, 144
Brown, Eugene A. 44, 248
Brown, Joe J. 81
Brown, Thomas O. 64, 231, 150, 251
Brown, Wayne H. 99
Browning, Marvin L. 99
Brumfield, Wyatt E. 81
Brumfield, Michal S. 64, 267
Brunson, Robert B. 81
Bryan, George M. 81, 214
Bryan, James D. 99, 150
Bryant, Joel W. 99
Buckley, Richard 81, 228, 152
Bucy, Charles L. 44, 267
Bucy, James E. 81
Bullard, Arthur P. 81
Bullard, George E. 40
Bullard, John R. 81, 244
Bullock, Charles L. 44
Bumpas, John P. 49
Buntin, Robert E. 64
Buntin, William W. 99, 263
Buntyn, James R. 81
Buntyn, William A. 99
Burdine, Barbara D. 44, 212, 217, 226, 251, 156
Burgess, George L. 99
Burghen, George A. 81, 224
Burke, Jack F. 44, 129, 150, 252
Burkett, Jerry B. 81
Burney, Doyce 44, 247
Burnley, Clemmie R. 44, 228
Burns, Carl E. 44, 252, 255
Burns, George K. 64, 271
Burns, Warren T. 99
Burrows, John T. 81, 244
Burt, Hughes A. 64, 236, 257
Burt, Willie E. 44, 236, 242
Bush, James W. 44, 140, 252
Bush, Miller W. 81, 263, 148
Bustin, Billie E. 64, 244
Butler, Billy R. 99, 140
Butler, John M. 64, 231
Butler, Patricia A. 81, 225, 228
Butler, Robert E. 44, 146, 228, 267, 269
Butts, James R. 81
Butts, Ted M. 99
Butts, William 129
Byars, James E. 81, 225, 267
Bynum, William B. 44
Byrd, Donald M. 81
Byrd, James L. 44, 247
Byrne, Henry A. 81, 150, 252, 188, 190

Cabaniss, James R. 64, 267
Cabler, Helen S. 40
Caldwell, Billy L. 44
Caldwell, Edgar R. 64, 248
Caldwell, James L. 64, 122, 269
Caldwell, Frank W. 99
Caldwell, William S. 82
Calhoun, James D. 44, 260, 269
Callahan, Irvin D. 44, 258
Callahan, William M. 99, 150
Callicutt, Edwin W. 99
Cambre, Leonce A. 82
Cammack, George M. 64, 239
Camp, Howard C. 44-237-239
Campany, Lawrence E. 99
Campbell, Charles L., Jr. 31-45-260-262
Campbell, Frank C., Jr. 99
Campbell, George A. 64
Campbell, Henry W., Jr. 82
Campbell, John D. 64
Campbell, Jesse W. 88-233
Campbell, Larry L. 82-231-239-140
Campbell, Robert E. 99
Camponova, Sam P. 82
Canales-Villar, Pedro 40-222-142
Canon, Robert H., Jr. 99
Capertown, Frank D. 82
Carandang, Eliseo C. 40-222
Caraway, Dickie A. 82-146
Carazo, Manuel A. 222-225-239
Carley, Edward B. 64
Carlile Kenneth R. 82
Carlisle, Charles W. 64
Carlisle, James D. 99
Carlos, Robert L. 82
Carmichael, Helton O. 99-244
Carmichael, Larry L. 99
Carmichael, Vernon O. 99
Carollo, Sammy A. 99
Carothers, Mary G. 45-156-167
Carpenter, David C., Jr. 82
Carr, Billy H. 64-265
Carr, Guy H. 45-136
Carr, Gerald L. 99
Carr, James A. 44-265
Carr, Jimmy A. 82
Carr, John B. 82
Carr, William P. 99
Carraway, James W. 64-231-232
Carson, Charles T. 64-267
Carter, Clifton E. 82
Carter, Donald 247-248
Carter, Donald I. 82-265
Carter, Larry E. 45-240
Carter, Milton M. 45-150
Carter, Quinette R. 64
Carter, Runez 64
Carter, William H. 64
Carter, Wiley K. 33-82-150-231
Carver, John O. 82
Case, Lloyd E. 99-140
Caskey, Joseph P. 64-225-255
Caskey, William F. 82
Cason, Robert J. 99-242
Castanis, Christ S. 64-257
Castanis, Nick S. 82
Castle, Rosemary 45-156-167-212-215
Castleberry, Okel C. 99-150
Catchot, Vincent A. 82-245
Causey, Cloy N. 82
Causey, Jesse E. 82-256
Causey, Miles A. 64-138
Causey, Robert K. 64-255
Cauthen, Robert H. 99
Chafee, Frances I 64-231-257
Chambers, J. R. 99
Chancellor, Lloyd R. 82
Chandeler, Fred 99, 228, 138
Chaney, Van Broddie 82
Chapman, George E. 64, 244
Chapman, James W. 45, 119, 129, 210, 140, 251

KLEBAN'S SHOE STORE

Starkville, Miss.

Where Most 'STATE' Men and Women
Buy Their Shoes"

For Better Foods . . .

HI-WAY GRILL

*

Open 6 A. M. Until Midnight Daily

*

Air Conditioned

*

MR. CURRY TEMPLETON, Manager

Hi-Way 82 Starkville

CROSSROADS

Good Food and Beverages

Mayhew Junction Mississippi

Chatoney, William H. 64
Chesteen, James H. 45
Chiles, James W. 64
Chisolm, Colbert M. 99
Chow, Jimmy Y. 64
Chow, Woodrow 45, 254, 258
Chrismond, John S. 64, 236, 256
Chrismond, Renford N. 99
Christian, James T. 65
Christopher, Hubert C. 99
Chunn, Charles O. 100
Clair, Chester E. 65, 267
Clark, Charles G. 82
Clark, Johnny B. 100
Clark, Ernest B. 99, 226
Clark, James E. 100
Clark, Kerney P. 65, 138, 264
Clark, Larry H. 45, 265
Clark, Thomas M. 83, 264
Clark, William G. 65
Clark, William W. 100
Clarkson, Joe A. 100
Clay, Bobby F. 100
Clay, Beth L. 45
Clay, Richard L. 82
Clements, Thomas W. 45, 152
Clements, William C. 100, 152
Cleveland, William N. 82
Cliett, Travis 100, 248
Clogston, David B. 45, 119, 228, 254, 142
Cobb, James E. 100
Cobb, Jimmie M. 45, 269
Cobb, Lonnie J. 100
Cobb, Thomas 100, 140
Cochran, Jerry L. 65
Cockrell, Carl L. 100
Cockrell, Marion E. 100, 140
Coffin, Robert A. 82
Coggin, James R. 82
Coggin, Richard G. 82
Coggins, Jimmy 100, 219, 150
Coggins, John W. 82
Cohen, Mary Honor 65, 226, 156
Colbert, Howard H. 45
Coleman, Jack A. 45
Coleman, John M. 45, 234
Coleman, Shirley F. 100
Coley, Jack D. 100
Collier, Herbert H. 65
Collins, Frank E. 45, 255
Collins, Jesse M. 100
Collins, Thomas E. 100, 239
Collins, Thurman L., Jr. 45
Combest, Joe A. 65, 246
Combs, Kincheon V. 65, 265
Comer, Edwin F. 64, 256
Comfort, Hayes R. 82, 152
Comfort, Mervin A. 44, 256
Cone, James B. 100, 225
Conerly, Gwendolyn W. 45
Conerly, Louis A. 45
Conerly, Tyler S. 100, 138
Coney, Malcolm K., Jr. 65, 265
Conger, Ralph D. 65, 219, 237, 140
Conkel, Donald J. 65, 179, 234, 144
Conn, Luther W., Jr. 65, 242
Coody, Leslie H. 45, 129, 146
Coody, Marion C. 65, 129, 146
Cook, Arthur M. 44, 29, 262, 265
Cook, Billy C. 65, 213
Cook, James E. 100
Cook, John Ora, III 100
Cook, Kenneth J. 82
Cook, Kenneth L. 65
Cooley, Jack 82
Cooley, Marion V. 82
Coon, Fred M. 82
Coon, Jessie H. 65
Cooper, Barbara A. 65, 228, 156
Cooper, Burton G. 65
Cooper, Charles C. 65, 140, 256
Cooper, Garland L. 100, 228
Cooper, James T., Jr. 82
Cooper, Willie C. 45
Coopwood, Treadwell B. 82
Corban, Frank, Jr. 45, 239
Corbell, Charles D. 65, 269
Corder, Charles S. 82, 267
Corey, Lyle V., Jr. 82, 140
Cork, James H. 65
Cotton, Vernon R. 100, 140
Couch, William B. 82
Couch, Wayne C. 83
Courtney, David G. 83 225
Courtney, Donald C. 45, 218, 260, 269
Courtney, Thonas E. 100
Couvillon, Robert P. 100
Covington, Bill A. 65, 150
Covington, Billy Allen 83
Covington, Jim H. 30, 45, 218, 262, 264
Cowan, Jimmy D. 100
Coward, Carroll 83, 231
Cowart, David 83
Cowart, Raymond K. 100
Cox, James H. 65
Cox, James A. 65, 271
Cox, Robert Leroy 83, 150
Cox Robert Louis 45, 218, 267
Cox, Robert S. 83, 239
Cox, Tom W. 100
Cozart, Aron B. 83
Cozart, Bill Houston 83, 148
Crabtree, Robert D. 65
Craft, Lonnie N. 83
Craft, William D. 40
Craig, William C. 65
Crandall, James C. 65
Craven, Otha C. 46, 152
Crawford, Harold B. 65, 269
Crawford, James D. 65
Crawford, William H. 83, 146
Creel, Charles V. 65
Creely, Gerald S. 106
Crigler, John G. 46, 210, 233, 228, 250, 252, 256, 138
Criss, Robert R. 100
Crockler, James H. 83, 214
Crockett, William P. 100, 150
Croft, Charles W. 65
Croft, Tharren 46
Cronan, William J. 83
Crook, Tommie F. 83, 255
Crosby, Benn F. 65, 257
Crow, Kenneth E. 100
Crowder, Albert F. 65
Crowe, Gordon R. 46
Crowe, Martha Jane 83
Crowell, Robert Longest 46, 239
Crowley, Billy R. 100
Crudup, Jerry T. 83, 258
Crumpton, Charles D. 100
Crumpton, Jo Ann 100
Culpepper, Everett 101, 146
Cupit, James H. 46, 210, 154, 271
Cupples, Perry V. 83
Currie, Richard W. 46, 281, 260, 269
Curtis, William C., Jr. 46, 262, 270
Curtis, William D., Jr. 83, 256
Cutsinger, William H. 101
Dabbs, Betty Marie 101, 187, 222
Dabbs, Robert L. 101
Dacus, Gloria Annette 101, 33, 215 231, 232, 156
Daigre, Benny H. 65, 140, 205, 256
Dale, Alan S. 46, 248
Dallas, William W. 83
Dalton, Arthur E. 83
Damiens, Roy A. 83
Daniel, Leon M. 83
Daniels, William P. 101
Daniels, Jimmie G. 101
Dardaman, Chris J. 101, 224, 152
Davies, Tommy H. 46, 152, 244
Davis, Arthur 46, 30, 150, 160, 174, 20, 234
Davis, Billy Joe 65, 181, 256
Davis, Charlie Paul 65, 265
Davis, Don M. 101, 146
Davis, Donald R. 101, 146, 191, 148
Davis, Ernest G., Jr. 83
Davis, Frank P., Jr. 101
Davis, Gerald A. 101
Davis, George B. 101, 239
Davis, Harry L., Jr. 66, 244
Davis, Jimmy 46
Davis, James E. 46, 208, 218, 148
Davis, James H. Jr. 83
Davis, Jackie Joe 101, 150
Davis, Kermit John 101, 191
Davis, Mallory C. 66
Davis, Thomas E. 83
Davis, Thelma L. 101
Davis, William C. 93, 192
Davis, William E. 46
Davis, Walter R. 101
Dawkins, Thomas C. 46, 152
Daws, Tommie R. 66
Dawsey, Douglas D. 83
Day, Emerson Daniel 83
Day, Randall E., Jr. 83, 146
Daymond, Keith 66
Dean, David Houston 83
Dearth, Edgar G. 83-248
Deason, Douglas Louis 66-129-237-203
Deavenport, Samuel Roy 101-140
Deen, Allen Lawrence 101-148
Dees, Jasper Jay 66
DeLaughter, Robert Earl 101
Delcuze, Robert Victor 101
Delmas, James Thaddeus 101
Delmas, Richard Alphonse 66
Deloach, Cooper Joe 83
DeMent, Gordon G. 83
DeMoss, Donald James 101
Dempsey, Jackie Levi 83-152
Dendy, Robert Elkin 83
Deneve, Roy Hubertus 83-138
Denley, Donald Ray 66
Denton, Donald Lee 83, 265
Depau, Miguel Angel 222-225
Devine, James Robert 66
DeVore, Henry Lloyd 101
Dew, Peggy Jean 46
Dew, William F., Jr. 66-267
Dewees, Dean Andrews 83-150
Deweese, Billy Francis 107
Dickens, Gilbert Bain 46-138
Dickerson, Preston B. 83
Dickinson, Charles L. 83-234-140
Dickson, Edna Sue 66-231-250
Dickson, John Thomas 101
Dillard, Edward 46
Dillard, Roy Francis 101
Dillon, Elisha David 66-256
Dillon, Seth O., Jr. 40
Dismuke, Waldo Wayne 46-140
Divine, John W. 46-239
Dixon, Charles James 46-30, 218-260-262
Dixon, DeWitt Andrew 66-239
Dodd, Eugene Earl 83
Dodd, Howard Hube 101-150
Dodd, Jimmy Lee 84-175
Dodd, Larry Acie 101
Dodd, William Roger 46-218-260-262
Dodson, Arthur Leon 84
Doerge, Everett G. 84
Dohoda, Stanley Edward 66
Doiron, Jules Warren 84
Dollar, Hugh S. 66
Dooley, William Gerald 46-175-284
Dong, Fay Chong 66
Dong, Tick Chong 101
Doolittle, Max Larry 101-244
Dorris, James Thomas 101-246
Dorroh, Will Edwin, Jr. 101-148
Doss, Houston Arliss 66
Doss, Roy Derrell 46
Doty, John David 101
Doty, Joe Elmer 46-34-228-150-258
Doughty, Julian Orus 46-134-270-142
Douglas, Robert Donald 101
Douglas, Tim Adrian 84
Douglass, Nelson Lee, Jr. 46-129-140
Dowden, Thomas Earl 101-148
Dowdle, Ronald E. 102
Downer, Thomas Marshall, Jr. 102
Downer, William Clark 84-248

STARK HOTEL
Coffee Shop

"BANQUETS OUR SPECIALTY"

Phone 487

Serving Mississippi State

SINCE 1906

THOMAS KATZ

Department Store

Compliments of

COLLEGE DRIVE SERVICE STATION

Home of Those

GOOD GULF PRODUCTS

and

SERVICE-A-SPECIALTY

PHONE 9135 ODELL TULLOS, JR.

EAST MISSISSIPPI LUMBER COMPANY

Building Material—Hardware

OUR CODE:

They Prosper Most Who Serve Best

STARKVILLE, MISSISSIPPI

Downing, Charles Leonard 84-270
Downs, James Smith 102
Doyle, James Thomas 66
Drake, Albert L., Jr. 46-213-269
Drane, Leslie R., Jr. 84, 140, 219
Drane, Mary Ellen 46, 33, 156, 212, 215, 251
Drane, Theodore E. 46, 29, 125, 237, 239
Duff, John W. 84, 144, 265
Dukeminier, Thomas W., Jr. 102
Duncan, Speights 46, 188, 189
Duncan, Wayne W. 47, 188, 189
Duncan, James W. 40
Dunnam, Murray 8. 66
Durham, Thomas F., III 84, 146
Durr, 8enny M. 47, 134, 154
Dyson, John Owen 102

Easley, Gerald T. 44
Eason, Hery N., Jr. 84, 150
East, George H., Jr. 102, 145
Easterling, Thomas Q. 47
Easterling, Williman 8. 102
Easterwood, 8illy 47, 250, 251, 255
Easterwood, Thomas G. 84
Eaton, Emmett H. 102
Eaves, Lois 8. 47
Echols, Edwin M. 102
Echols, Frank L. 102, 152, 214
Echols, John 8. 102
Echols, Margaret I 47, 247
Edmonson, Kenneth E. 84
Edmonson, George H. 102, 138
Edmonson, Stanley C. 47, 148
Edwards, Joe D. 47
Edwards, John G. 84, 255
Edwards, John R. 102
Edwards, John Roy 47
Edwards, John Richard 66, 148, 242, 248
Edwards, Maggie Ann 66, 167, 212, 215, 228, 245
Edwards, Morris J. 84
Edwards, William C. 47
Ellard, Alfred T. 47, 148, 258
Ellington, Claude W. 66
Elliott, George H. 66, 129
Elliott, James C. 47, 256, 150
Elliott, Jimmie Ray 47, 202, 255
Elliott, James W. 102
Ellis, Richard B. 66
Ellis, William C. 84, 225
Ellison, Ralph 8. 47, 265
Elmore, James L. 84
Ely, Samuel J., Jr. 66
Emerson, Ralph W. 102, 140
Ergle, Frontis W., Jr. 102, 136
Erickson, John J. 66
Errington, Robert E. 66
Espenson, John A. 47, 236
Estes, Cecil E. 84, 270
Etheredge, Sarah Jane 66, 30, 39, 37, 212, 228
Etheridge, William W. 156
Eubanks, Jerry A. 102
Eubanks, Maurice W. 84
Eubanks, Zelton K. 47, 269
Evans, David A., Jr. 84, 219, 140
Evans, Sue 33, 102, 157, 167, 215
Evans, Thomas J. 47, 119, 146, 249
Everett, Eva Jean 47, 231
Evers, David W., Jr. 47, 125, 129, 150

Fairchild, William G. 66
Fairley, Shirley Ruth 84
Falkner, Jimmye Lorrayne 84
Fancher, Hal M. 102, 239
Faries, Charles E., Jr. 66, 267
Farley, Orman H. 40, 241
Farmer, Charles G. 66, 263
Farr, Clarence K., Jr. 84
Farr, Ralph D. 84, 140
Farragut, Wallace E. 66. 35
Farrish, James F. 47, 148
Fatherree, Albert L. 102
Fatherree, Jeff C. 84, 219, 140
Faulkner, 8illy 84, 184
Favi, Morris J. 84, 225

Fears, James L. 103
Felker, Sammy E. 66, 265
Felton, John F. 102, 136
Ferguson, Aron D. 47, 243
Ferguson, Charles L. 66
Fernandez, Kenneth J. 66
Ferri, Mary Ellen 66
Ferris, James E. 84
Fielder, J. W. 102, 150
Fields, Billy Joe 66, 265
Filgo, Jesse E. 67
Filipich, Stephen A. 67
Findley, Riley H., Jr. 67, 269
Finger, James E. 102, 231, 232
Fink, Alan 102
Findley, Walton E. 40, 267
Fisackerly, Howard E. 84, 138
Fisher, Charles D. 67, 241
Fisher, Harvey D. 102, 148
Fisher, William D., Jr. 102, 148
Fitzpatrick, James G. 102, 231
Flanagan, Romald C. 67, 148, 228
Flanagan, Robert P. 67, 265
Fleming, Bobby G. 67, 265
Fleming, 8obby R. 102
Fleming, James H. 67, 122, 150, 267
Flower, Emile 102, 215, 231, 239
Flowers, Richard 8. 47, 140, 243
Flowers, Thomas F., Jr. 102, 150
Flurry, Norman R. 47
Flynn, 8illy C. 102, 271
Flynt, Leon L., Jr. 67
Foote, Avon E. 102
Forbus, Clyde J. 84, 140
Ford, Alfred W. 67
Ford, 8uck, Jr. 84
Ford, Donald R. 102
Ford, James M. 84
Foreman, James J. 67, 244
Foreman, Robert E. 47
Foresman, Edward G. 84
Forgey, 8en K., Jr. 84
Forgey Robert W. 102
Fortner, Hueston T., Jr. 47, 125, 129, 222
Fortner, Richard D. 102
Fortune, Therrell D. 67, 265
Foster, Elsie Marie 67
Foster, Robert F. 84, 224
Foster, Richard H. 102, 231
Fotiades, Stephen M. 67
Fouche, Daniel T., Jr. 47
Fouche, Lucus Emile 84
Fouche, Phillip J. 84
Fraiser, Russell R. 47, 223, 252
France, Edward E., Jr. 47
France, William 103, 146
Franklin, Richard E. 103, 142, 244
Franks, Charles L. 47, 122, 217, 250, 251, 255, 254
Frazier, Quitman C., Jr. 84
Freeman, David Y. 103, 124, 136
Freeman, George R. 103
Freeman, Robert J. 48, 217
French, Harrison O., Jr. 67, 136, 251, 257
French, William E. 103, 263
Frost, Horace K. 103
Fulcher, M. Josephine 48, 215
Fulgham, Adron L. 48, 247, 248
Fulgham, Curtis D. 48
Fulgham, Robert E. 84
Fulton, Billy 67, 179
Fulton, David Lee 103
Fulton, William A. 40
Funchess, Albert M. 48, 228
Funderburk, Alinder H. 48
Furr, David A. 67, 228, 267
Furr, Floyd H. 48, 233, 249
Furr, William P. 103, 140

Gadberry, Robert M. 48, 251
Galle, Waide J. 37, 85
Galloway, Ernie L. 48, 178
Galloway, Gerald 48, 254, 257
Gammage, William E. 67, 265
Gammill, Jim F. 85, 255
Gammons, Dwayne S. 48

Garcia, Arthur C. 48, 218, 260, 269
Gardiner, Donald A. 85
Gardner, Carl 8. 103
Gardner, Hugh C. 67
Gardner, J. W., Jr. 67, 267
Gardner, William M. 85, 138, 243
Gargaro, John L. 48, 122, 218, 225, 267
Garmon, Robert G. 48, 148
Garmon, Tommy E. 67, 148
Garner, Jeff M. 103, 270
Garner, James R. 103
Garretson, Gordon M. 85
Garrett, Charles G. 103
Garrett, Richard H. 48, 149
Gates, John T. 85
Gates, Robert F. 103
Gatlin, Louis S. 48
Gatlin, Richard L. 67, 267
Gearhart, Joe H. 67, 278
Geddie, Charles L. 48
Gee, Chung Lin 48
George, Kenneth J. 67, 255
Gerlach, John K., Jr. 85, 138
Germany, Charles T. 85
Germany, Dan M. 103, 146
Germany, John G. 85
Gerred, Donald L. 85
Ghetti, Joseph L. 48
Gibbons, Jerry V. 85, 219, 226
Gibbs, James B. 85
Gibson, Charles A. 48, 239
Gibson, Frank A., Jr. 48, 239
Gibson, John D. 48, 258
Gibson, John David 103
Gibson, Thomas Eugene 48
Gibson, Vernon 8urnett 85
Gibson, William Earl 67-248
Gilbert, Charles Nichols 67
Gilbert, Gray Thomas 67-225
Gilbert, Kathering H. 85-231
Gilbert, Speights Weems 48-119-254
Gilbert, Wendell N. 67, 269
Giles, 8obby Joe 85, 213, 140
Giles, James Huey 67, 33, 213, 140, 252, 255, 259
Gill, Ellis Gray 85
Gilliland, John Allen, Jr. 67, 140
Gillis, Joe Kindred 85
Gillis, Samuel Peters 67
Gillon, Jo Ann 103, 231
Gilman, 8obby Greer 48, 214, 260, 270
Gilmore, Joseph Richard 48, 125, 129
Ginn, Hal G. 67, 129, 154, 271
Ginn, Herbert Truitt 67, 220, 222
Girley, Owen C. 67
Girling, Charles Massey 48, 30, 210, 223, 245, 136
Glasgow, James Clayton 48, 265
Glisson, Clyde Edward 48, 256
Glover, 8en Nash 103
Godwin, Patrick Francis, Jr.
Golden, Joe Perry 103
Golden, Roland Stanford 85
Gonzalez, Nicholas Ascencion 85, 222, 225
Gonzales, Teodoro T. 40, 241, 222
Gooch, Nancy L. 67
Goode, Joe M. 48
Goodgame, Leonard 86
Goodnight, James Lee 67
Goodrite, George Wendell 67, 239
Goodsell, Joseph E. G. 49, 265
Goodson, Ella Faye 85
Goodson, Larry Wyman 49, 265
Gordon, Robert Bailey 68
Gordon, Samuel Thomas, Jr. 103, 150
Gorenflo, Wilfred Joseph 103
Gowers, Ruby Jean 68
Goza, Aaron Walker 40, 217
Grady, Edward, Jr. 68, 140
Graham, Albert Myrick, Jr. 103, 138
Graham, Charlotte Mae 68
Graham, Dudley C. 68, 148
Graham, Edward Geneal 68, 244
Graham, Homer DeVon, Jr. 49, 29, 134, 208, 250, 140, 251, 255
Graham, Nell L. 85, 228

Peoples Savings Bank

MEMBER OF THE F. D. I. C.

★

A FRIEND TO THE COLLEGE

Strong . . . Progressive . . . Courteous

Capital—$75,000
Surplus—$150,000

★

STARKVILLE'S LEADING BANK
Since 1889

★

WALTER PAGE . . . President
F. COOPER . . . Vice President and Cashier
E. D. HUNT . . . Assistant Cashier

Graham, Robert Merrell 103, 244
Graham, William L. 103
Graham, William Ralph 49, 241
Graham, William Wendell 68, 244
Granger, Rodney B. 85
Grant, William Doyle 103
Graves, James Earl 49
Graves, James Larry 49, 239
Graves, John R. 49
Gray, Billy Douglas 85
Gray, Billy Douglas 85
Gray, Clifford Snyder 49, 267
Gray, Frank M. 49
Gray, Jimmy M. 49, 243
Gray, Walter K. 85, 150, 228
Greco, John A. 40, 144, 249
Green, Andrew J. 49, 265
Green, Carolyn Lee 103
Green, Ernest J. 49, 29, 30, 208, 218, 220, 228, 260, 271
Green, George T. 85
Green, Harold E. 68, 244
Green, Hugh Louis 68, 244
Green, Harry W. 49, 248
Green, James W. 68
Green, Lil Tharp 68
Greene, Homer S. 103, 140, 228
Greenland, Harvey W., Jr. 49
Greer, Charlie K. 103
Greer, William C. 103, 244
Gregg, Albert S. 68
Gregg, Billy R. 40, 241
Gregg, Cade L. 85
Gregg, Jimmy F. 103
Grefory, Jeff 68
Gregory, Janet 33, 37, 85, 125, 112, 159, 156, 205, 220, 228, 258
Gregory, Johanna 103, 125, 168, 157, 214, 215, 231, 232
Gregory, Leroy C. 68
Griffin, Billy S. 68, 267
Griffin, Charlie L. 68
Griffin, Frank E. 103, 150
Griffin, Jesse F. 49
Griffin, James W. 68, 29, 241
Griffris, Ralph S. 49, 223, 271
Grisham, Geirge R. 40
Grissom, Robert E. 68
Gross, James G. 103, 148
Gross, Otis G. 68, 252
Grubbs, Truitt M. 68
Guest, Charlie L. 85, 138, 228
Guice, Harold A. 103
Guice, Porter L. 103
Gully, Jerry E. 49
Gunter, Billy C. 103
Gunter, Bobby R. 68, 144
Gunter, Thomas Y. 68
Guthrie, Roy C., Jr. 85, 146
Guttman, Richard W. 85
Guyse, James H. 49, 228, 254
Guyton, Earl Love 29, 34, 36, 49, 257
Guyton, Samuel P. 29, 103, 220
Gwin, Howell H. 103, 228

Haas, Carl Fox 31, 49, 150
Hagemeyer, Jesse C. 85
Hairston, John P. 68, 148
Halbert, Lewis Molloy 85, 181
Halbrook, James G. 49, 228, 265
Hale, Jeff A. 103
Hale, Lloyd B. 68
Haley, William E. 49, 134, 144, 228, 269
Halford, Clarence W. 68
Hall, Eugene J. 68, 243
Hall, Fred B. 103
Hall, Garvin N. 68, 242
Hall, Ronnie C. 68, 267
Hall, Richard L. 49, 218, 260
Hall, Robert T. 85, 140
Hamill, James G. 68, 219, 237, 242
Hamill, Perry M. 49
Hamilton, William Calvin 68
Hamilton, William Stewart 68, 150
Hammack, Carol M. 104
Hammack, Felix C. 49
Hammett, Bobby F. 49, 129, 254, 257
Hammond, Edward A. 29, 32, 49, 134, 210, 152
Hammonds, Andrew J. 104
Hancock, Lourie N. 68
Handal, Alfredo J. 49, 222
Hankins, Billy Joe 104, 226
Hanks, James C. 68, 231
Hanley, Thomas H. 104, 146, 225
Hannaford, Bobby T. 68
Hans, Joe P. 68, 202, 228, 265
Hansen, E. Dal 49, 269
Hansford, John L. 104
Hardin, Harry F. 105, 146, 225
Hardin, John M. 68
Hardwick, Joe 50
Hardy, Aldwin D. 86
Hardy, Joe B. 86, 142
Hardy, Jennings H. 50, 129, 138, 210
Hardy, Phillip R. 68
Hargett, James S. 68
Harkins, Alfred E. 49, 125, 150, 225, 239
Harmon, Allen J. 50
Harned, Wentworth V. 68, 140, 213, 224
Harness, Jim 50, 176
Harper, Jack E. 104
Harpole, Carroll F. 68
Harrell, Robert D. 104, 150
Harrelson, Charles W. 104
Harrelson, David C. 69
Harrelson, Robert M. 86
Harrelson, Wayne L. 231
Harrington, Janet 37, 86, 119, 159, 156, 163, 214, 228
Harris, Billy J. 50, 119, 122, 267
Harris, Davis P. 50, 237, 242
Harris, Edward H. 86
Harris, George G. 104
Harris, Irving 86, 265
Harris, Joseph B. 69, 247
Harris, James E. 86
Harris, Jay J 69
Harris, John R. 40
Harris, Mike 69, 242
Harris, Marvin H. 86, 236, 256
Harris, Maury P. 86, 152
Harris, Richard L., Jr. 69, 122
Harris, William M. 50, 37, 144, 269
Harrison, Daniel M. 86
Harrison, James K. 86, 267
Harrison, Walter R. 104, 231
Harthcock, Thomas B. 86, 246
Hartman, John L. 86, 146, 214, 220
Hashim, Ibrahim M. 222
Hastings, Earl S. 104, 150
Hastings, Gilbert C. 50, 150, 183
Hatchett, Margaret S. 50
Hatchett, Thomas L. 50, 122, 148, 252
Havercamp, Marie I 104, 239
Hawkins, Harold B. 104
Hawkins, Ralph W. 50, 148
Hawkins, Sims H. 69
Hawwa Loute M. 69, 222
Hayward, Robert L. 29, 35, 50, 228, 252
Hayward, William A., Jr. 239
Hazlewood, James W. 86, 198
Headrich, Billy E. 86
Headrich, Joseph H. 69
Heath, Ralph D., Jr. 104
Hedrick, Berry S. 104
Hegner, James R. 33, 34, 86, 146
Heiden, John L. 86, 188, 190
Helton, Charles C. 104
Henderson, Charles W. 69
Henderson, Howard G. 69, 129, 89
Henderson, Ose F. 50, 152, 220, 247
Henderson, Thomas R. 69, 225
Hendricks, Michael L. 69
Hendricks, Wyndal L. 86
Hendrix, Thomas G. 104
Hendry, Charles Ray 69, 122, 270
Henley, Marion E. 86, 142
Henley, William Frank 86, 269
Henninghan, John J. 104, 270
Hennington, Marshall D. 69, 264
Hensley, Bill G. 104
Henson, Edmond C. 104, 225
Henson, Vincent W. 69, 269
Herndon, John W., Jr. 86
Herrington, Earl K. 104
Herrington, Malcolm E. 50, 217
Hester, Eddie W. 86
Hester, Thomas A. 69, 134, 154
Hester, Wiley L. 104, 146
Hewes, Neuton M. 86
Hickerson, Joe H. 86, 270
Hicks, Richard W. 69
Hight, Hermon H. 69, 148, 218, 269
Hightower, Lynwood 86, 239
Hilbun, Benton M. 86
Hilbun, Glynn R. 104
Hilderbrand, Jack 69
Hill, Carlos 69, 154, 267
Hill, Hiram W. 69
Hill, Richard C. 104, 191
Hill, Robert H. 86
Hill, Swinton A. 40
Hill, Stewart D. 69, 242
Hill, William W. 104, 150
Hilliard, Joe S. 69, 138
Hillman, French 69, 265
Hilton, Joe G. 69, 255
Hilton, Thomas G. 219
Hines, Fred B. 104, 140
Hines, Owen B. 50, 234
Hinton, Carolyn F. 104, 215, 231
Hinton, Percy 86
Hirschendofer, John H. 104, 228
Hite, Don 86, 228
Hitt, Guy W. 104
Hobart, Chalmers E. 86, 263
Hobbs, Boyd L. 104, 152
Hodges, Dan A. 86, 267
Hodges, Jack N. 86, 150
Hodnett, Charles E. 104
Holbrook, John W. 69
Holbrook, Jimmie A. 86, 136, 252
Holladay, Richard A. 104
Holley, Charles E. 69
Holliday, Bernard M. 86, 152
Holliman, Wilbert G., Jr. 104
Hollimgshead, M. Lavaine 69, 180
Hollingsworth, Clarence A. 31, 50, 140, 213, 233, 250, 252, 256, 259
Holloman, Ronald B. 104
Holloman, Tommye R. 104, 157, 158, 164, 231
Holloway, John Edwin 105, 138
Holloway, Willis Wilburn 86, 146, 225
Holmes, Don Warren 86
Holmes, Frank M. 69, 237, 239
Holmes, Willie T. 243
Holton, Alva Ray 105
Honeycutt, William Nelms 86
Hood, Dannis Edward 86
Hood, James H. 105
Hooker, Charles Winston 50, 150, 254
Hooks, George C. 50, 223, 252, 256
Hope, Winters Oliver 105
Hopkins, Claud Hall 69, 134, 144
Horner, Bobby N. 87
Hornsay, Lawrence Gene 50
Horton, Clistine Jane 50, 231
Horton, Joe C. 69, 146
Horton, John E. 87
Hosey, Charles Merlin 231
Hoskins, Jones H. 69
Houck, John Bunn 87, 35, 213, 219, 224, 140
House, Elijah Eugene 87
Houston, Douglas W. 87
Houston, Thomas Gayle 87
Hovas, Reginald 69, 285
Howard, Joseph Franklin 87, 269
Howard, Malcolm Beard 50, 150, 256
Howell, Bailey Elwood 105, 191
Howell, Donald Nelson 40
Howell, Milo Lacy 87
Howell, Marvin Thomas 87
Howle, Charles Keith 50, 248
Howry, Percy Howard 50, 270
Hoxie, David Evans, Jr. 87, 225

BRYAN BROS. PACKING CO.

West Point Mississippi

Home of

PRAIRIE BELT MEATS

When You Want a Good Picture

Let "Papa Jim" Make It

★

PORTRAIT—ACTION

APPLICATION—GROUP

★

The Official Photographer

of the

REVEILLE

For 30 Years

★

Complete File of All

REVEILLE Negatives

★

JIM PRUITT STUDIO

STARKVILLE

Compliments

L. G. Balfour

COMPANY

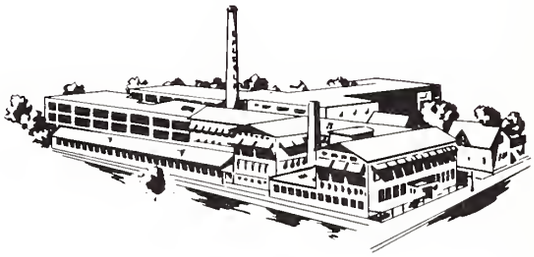

MANUFACTURERS OF AMERICA'S FINEST

CLASS RINGS, INVITATIONS

AND DIPLOMAS

H. E. ALLEN * BILL PULLEN

BOB COOK

Jackson Box 83 Mississippi

BRANNIN INSURANCE AGENCY

MR. AND MRS. ROBERT BRANNIN,

Agents

Post Office Box 148—Telephone 124

*

STARKVILLE, MISSISSIPPI

Huddleston, Herbert H. 87, 140
Huddleston, Jerry Stephen 69, 241
Hudspeth, Mickey L. 50, 369
Huey, Jesse R. 69, 248
Huff, William Jennings 249
Huffman, T. William 105, 214, 140
Hughes, Ola Faye 87, 231
Hull, James Edward 40, 217
Humphreys, Carney P., Jr. 50, 265
Humphreys, Karen Evelyn 87, 215, 231
Humphries, Wallace Gene 105
Hunt, Waylon M., Jr. 105
Hurdle, Marvin Travis 87
Hurtt, Johnny Mack 69
Husbands, Robert Allen 87, 140
Huskey, William Jerome 69
Hussey, William Christopher 50, 119
Hussey, William Lamar 87
Hutchins, Bobby Wilson 105
Hutchinson, Harold Lester 50, 138
Hutchinson, Harold Noble 70, 265
Hutchinson, James Allen 87
Hutchison, Kelly Burt 70
Hutto, Billy Edgar 50

Inman, Charles David 50
Inman, Donald R. 105
Irby, Thomas M. 87, 29, 225, 138
Isbell, George Holmes, Jr. 249, 70
Ishee, Otho Harold 70, 255
Ivy, Charles B. 70, 122, 119, 210, 152
Ivy, Charles Glenn 51
Ivy, Frank Ross 70, 244
Ivy, Horace M., III 89
Ivy, Robert C. 51, 269

Jacks, Hugh Benford 51, 37, 134, 208, 140, 251
Jackson, Billy F. 87
Jackson, Charles Everett, Jr. 105
Jackson, Clayton H. 70, 248
Jackson, Clyde Henry 105
Jackson, C. Wedzell 51
Jackson, Don Ray 87, 228, 254, 138
Jackson, Jack D. 70
Jackson, Thurman, Hinson 51, 249
Jackson, Thomas R., Jr. 105, 140
Jackson, Wesley Ellzey 70, 146
Jackson, Walter Wayne 105
James, George Leo 87
Jamison, James Thomas 265
Jaudon, William Clady, Jr. 51, 247
Jayne, Robert Kennon 105, 152
Jee, William 50
Jefcoat, Donis Othel 87, 239
Jefcoat, Joe H. 70
Jefcoat, Major Darroll 87
Jefcoats, Rex H. 105
Jenkins, John Owen, Jr. 105
Jenkins, Quinton 105
Jennings, Bobby Gene 70
Joachim, Mark O., Jr. 51, 136
Joe, Hastings Ling 87, 254
Joe, Walter Y. 105
Johnson, Allen T. 51, 136
Johnson, Bobby F. 70
Johnson, C. Phillip 70, 265
Johnson, Clayton Young 105
Johnson, Glenn Abner 87, 152
Johnson, Jesse Donovan 87
Johnson, John O. 87, 263, 148
Johnson, Lloyd Lee 70, 188, 119
Johnson, Myrlene Ruth 70, 247
Johnson, Oscar Benford 105, 150
Johnson, Oliver Woodrow, Jr. 51, 226, 234, 269
Johnson, Richard Charles 70, 225, 267
Johnson, Robert Lee 87, 267
Johnson, Smiley Eugene 51, 29, 122, 119, 210, 220, 263
Johnson, Tommie Joe 70
Johnson, Thomas Levi 87
Johnson, William Claud 105
Johnson, William Joseph 51, 29, 31, 125, 129, 150, 134, 249, 210
Johnston, James Madison 105, 152
Johnston, Peggy Jean 87, 157
Johnston, Paul Wayne 70
Joiner, Joe Pat 51, 255
Jolly, Lester Talmadge 105
Jones, Andrew B., Jr. 40
Jones, Claud Leake 51, 125, 129
Jones, Curtis N. Jr. 51, 29, 125
Jones, Edward A., Jr 51, 210, 237, 242
Jones, Earl B. 87, 255
Jones, Eugene 105, 140
Jones, Elborn W., Jr. 87, 263
Jones, Guy, Jr. 51, 239
Jones, Gordon E. B7, 146, 219
Jones, George R. 70, 140
Jones, George R. 105, 328
Jones, George R. 105, 328
Jones, Houston C., Jr. 105, 140
Jones, Hinds H. 70
Jones, John B. 51, 239
Jones, James E. 51, 140, 270
Jones, James G. 70
Jones, Preston 70
Jones, Lucien B. 51
Jones, Lafayette M., III 105
Jones, Patricia G. 51
Jones, Paul M. 70, 269
Jones, Peter R. 87, 138, 269
Jones, Robert H., Jr. 105, 138
Jones, Ruben L. 87, 138, 269
Jones, Sue D. 51
Jones, Samuel R. 70
Jones, Thomas M. 228
Jones, Thomas N. 51, 228, 152
Jones, Victor R. 88
Jones, William L. 105, 140
Jones, Alfred Smith 70
Jones, Ernest B. 105
Jordan, Edwin L. 70, 265
Jordan, Walter S. 105
Jordan, Willie S. 70
Josey, James L. 51, 125, 251
Joyner, Barbara 88
Joyner, Rodney G. 70

Kallaste, Arno E. 51
Karlak, Robert W. 87, 134, 228, 136
Kaupp, Harry, Jr. 70, 270
Kavanay, John R. 88
Kay, Charles H. 88, 152
Keady, Michael J. 105, 138
Keen, James R. 88, 279
Keeton, Jerry M. 105, 191
Keith, Joseph B., Jr. 88
Keith, John F. 51, 210, 249, 152
Kelley James E. 105
Kelly, A. P., Jr. 88, 224
Kelly, Charles T. 70, 33, 37
Kelly, Joe 88, 256
Kemp, Bobby W. 105, 152
Kendall, Ted H. 88, 214, 29, 219, 220, 239, 150
Kennedy, Billy J. 51
Kennedy, Harold L. 70
Kennedy, Joe H. 70, 146
Kennedy Lando H. 105, 269
Kennedy, Lafayette N. 51, 248
Kennedy, Reese Garrett, Jr. 51, 256
Kent, William H. 105
Kern, Ralph Porter 105
Kerr, David B. 106, 269
Keyes, John W. 52, 214, 30, 237
Kilgore, Jack 88
Kilgore, James C. 106
Killebrew, John A. 106
Killebrew, Jerry H. 70
Killelea, Robert T. 88, 225, 254, 138
Kimberly, David F. 70
Kimberly, Daniel L. 106, 152
Kimbrell, Jimmy L. 76, 188, 191
Kimbrough, James W. 70
Kinard, William A. 106
King, Allen L. 71, 256
King, Charles C. 71
King, David B. 52, 134, 208, 250, 257, 252, 148
King, James A. 99
King, Joe C. 106, 225
King, William M., Jr. 71, 183
Kinningham, Charles A. 52, 30, 37, 220, 237, 245
Kirby, Coy 106
Kirk, Bobby L. 71, 239, 251, 254
Kirk, Floyd A. 107
Kirkman, William G. 88, 239
Kitsock, Rita M. 88, 125, 168, 157, 205
Kittrell, Kerry D. 71, 240
Klainschmidt, Charles L. 106, 146
Klonairs, Johnny D. 88, 224, 258
Knight, Buford G. 88, 150
Knight, John C. 71, 264
Nnobloch, Norman 71, 228
Koonce, Bill L. 71, 37, 146, 204
Kraft, Frank J. 88
Krebs, Harry L. 52
Kresge, Paul A. 71
Kungys, Stasys 71

Lacey, Billy F. 88
Lacey, Bill S. 106, 138
Lackey, Gordon M. 88, 263
Lackey, Lyman A., Jr. 52, 125, 129, 239
Ladd, Donald M. 52, 265
Ladner, Eugene 71
Ladner, Lee Russell 52
Ladner, Robert D. 106, 225
Ladnier, LeRoy A. 106, 225
Lamar, Hugh E. 106, 263
Lambert, Jimmy B. 88, 150, 256
Lambert John S. 52, 125, 150
Lamensdorf, Berji L. 88
Lampkin, Robert E. 88, 228, 148
Lancaster, William N. 71
Landreth, Shedd Y. 71, 150
Landrum, Jimmy 106
Lane, Billy P. 52, 236
Lane, Orie J., Jr. 106
Lang, Phillip L. 88
Lanier, Frank W. 71
Lanier, John R. Jr. 71, 228
Lann, William K. 52
Larkins, O. S. 106
Latham, James O. 106
Latham, Samuel B. 88
Lavender, John R. Jr. 88
Lawrence, Ozzie J., Jr. 88
Lawrence, Royel O. 106
Leach, Jerry E. 52, 233, 250, 257, 252, 255, 259
Leach, Peggy J. 52
Leake, Richard R., Jr. 88
LeClerg, Robert E. 40, 245
Ledbetter, Mary A. 88, 215, 157
Ledlow, Kenneth L. 106, 136
Lee, Albert B. 71, 269
Lee, Alfred E. 88
Lee, Ben W., Jr. 88, 144
Lee, David R. 88, 138
Lee, Hoover, 52
Leff, Alan D. 71, 270
Lemons, Douglas Wayne 71
Lenoir, William O. 88, 242
Lester, David L. 106
Lester, John L. 88, 244
Lestrade, Oscar P. 106, 228
Leverette, Gerald W. 106
Lewis, Charlotte Ann 52
Lewis, Eddie E. 71
Lewis, James H. 106
Lewis, Jerry R. 88, 219, 247, 140
Lewis, Keith 71
Lewis, Sam R. 52, 271
Lewis, Samuel T. 71
Lickford, Freddy R. 88, 138, 267
Liffiton, William T. 71
Light, James E. 88
Lillard, Monte O. 71, 270
Lindenmeier, Richard L. 228
Linder, Richard A. 88, 219, 269
Lindsay, Thomas R. 71
Ling, Chow T., Jr. 71, 228
Lippincott, Bettie Jean 88, 215, 223, 231, 232, 247
Little, Hampton S., Jr. 106, 154

REX and STATE THEATERS

"In Business for Your Pleasure"

Owned and Operated by TWO STATE ALUMS:

R. I. GOODMAN, '06 A. L. GOODMAN, '08

Starkville, Mississippi

Serving . . .

Motorists with Dependable Petroleum Products Since the Days of the First Horseless-Carriage

STANDARD OIL COMPANY

(Kentucky)

MORGAN & LINDSAY

Your

5c & 10c

Store

"WHERE THE STATE BOYS GO"

Main Street

Starkville, Mississippi

ALLEN DRUG STORE

Your REXALL Druggist

Drugs, Candies and Toiletries

STARKVILLE, MISSISSIPPI

T. E. LINDSEY & SONS

Building Materials

Box 487

STARKVILLE MISSISSIPPI

BOTTLED UNDER AUTHORITY OF THE COCA-COLA COMPANY BY

STARKVILLE COCA-COLA BOTTLING COMPANY

HOTEL BARBER SHOP

*

You Can't Beat a

Jack Moreland, Freeman McGinnis

or Moody Vickers Haircut!

*

STARK HOTEL BUILDING

Starkville Mississippi

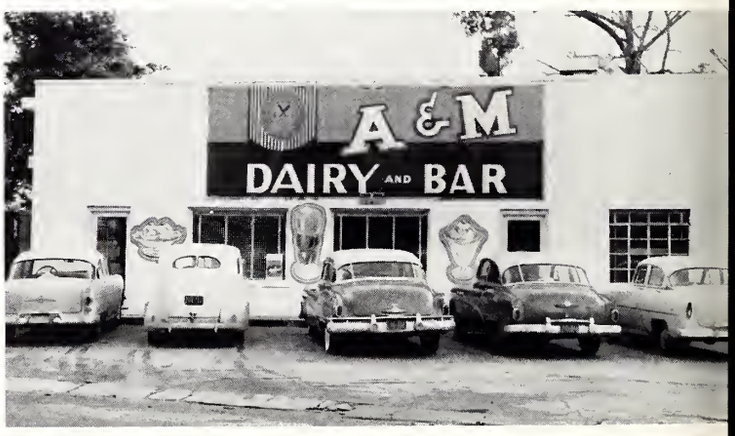

A & M DAIRY AND BAR

Open 8 A. M. Until 10 P. M. Daily

DELICIOUS MALTS, SHAKES AND SUNDAES

All Dairy Products

AIR CONDITIONED

College Drive Starkville

BOOK STORE

CONGRATULATIONS

to the

Graduating Class

of

1956

THE STORES DEPARTMENT

SHACK

Little Homer G. 106, 154
Little, Jerry Tex 71, 267
Livingston, Lowell T. 71, 265
Locke, Cecil D. 52, 122, 262, 263
Loeb, Franceska L. 88, 215
Loflin, Robert C. 89, 22B, 138
Lofton, Edwin A. 89, 24B
Logan, Buford A., Jr. 71, 22B, 269
Logan, Richard T. 71, 265
Lollar, Hubert C. 52, 262
Long, Fred A., Jr. 106
Long, Fred W. 89, 263
Long, Jesse F., Jr. 89
Long, Lillian S. B9, 215, 231
Long, Mary A. 106, 119, 16B, 215, 214, 231
Long, Mary F. 52
Longo, Florence A. 106, 225, 214, 157
Loper, Frankie 71, 246
Lopez, Angel W. 89
Lord, Ralph H. 52, 243, 150
Loskamp, Edward C. 52, 145, 269
Lott, Andrew Jackson 231
Lott, Billy F. 71
Lott, Leonard N. 52, 236, 265
Lott, Thomas E., Jr. 89, 219, 150, 252, 255
Lott, William B.
Lott, William W. 106, 136
Love, Bobby 52
Love, David L. 228
Love, Julius H. 52, 251, 260
Love, Paul L. 71, 225, 258, 259
Loveiace, Georgia L. 106, 231
Lowe, Bobby J. 71
Lowe, Charles G. 89, 140
Lowe, Thomas R. 106
Lowry, Ivan, Jr. 106, 152
Luby, Robert L. 71
Lucas, Wilmuth C. 52, 249
Lucius, James L. 52, 247
Lucius, Ray 52, 265
Luke, Louis E. 52, 218, 269
Luke, Wilbur I. 40
Lum, Clarence E., Jr. 53, 29, 239
Lumpkin, Billy Watt 53
Lundquist, Kenneth L. 106, 136
Lundy, Henry D. 106
Lusby, Willuam E. 89
Lusk, Danita B. 106
Lusk, Michael G. 53, 21B, 265
Lusk, Owen F. 89
Luttrell, William D. 71, 150, 252, 259
Lutz, Robert E. 106, 225
Lyon, Edward L. 89, 257

Maayeh, Phillip I. B9, 222
Mabry, Eugene S. 72
MacDonald, William S. 72
MacInnis, Raymon F. 107
Maddox, Bobby Dale 107
Magee, James M., Jr. 53, 23B, 269
Magill, Charles A. 72
Maharrey, Thomas M. 72
Majure, William A. 107
Mallette, Robert D. 107
Mallory, James P. 107, 150
Malone, Byron R. 107
Mane, Adlbarto B9, 222
Mangialarde, Gino, Jr. 53, 225, 263
Mangialardi, Sam Q. 72, 122, 225
Mangum, Charles G. B9, 265
Mangum, Wayne L. 72
Manning, Clarence E. 89, 242
Manning, Stephen L. 72
Mansfield, Kenna L. 107
Mansker, Richard W. 72
Mapp, Rodney L. 53, 14B
Mapp, William R. 107, 29, 13B
Markushewski, Leonid T. 52
Marlin, Hugh S. 89
Marsalis, James W. 107
Marshall, Adair H. 72, 257
Marshall, Keith L. 107, 239
Marshall, Larry E. 89, 150
Marsicano, John F. 89, 146
Martin, Bill C. 107
Martin, Bobby P. 53, 241, 236
Martin, C. Darnell 53, 242
Martin, Eugie A., Jr. 53, 30, 122, 134, 210, 260, 154, 271
Martin, Edward S. 107
Martin, Edgar W. 72
Martin, James R. 80
Martin, Murray G. 72
Martin, Sayles A. 107, 150
Martin, Wilson C. 53, 146
Martinson, William K. 107, 263
Mason, Bernard D. 54, 119
Mason, Ellis E. B0
Massengale, Francis F. 80
Massey, William C., Jr. 54, 148
Mathews, Kenneth 107
Mathis, Billy 72, 239
Mattox, James L. 107, 136
Mauney, James T. 107
Maxwell, Tom 8. 89
May, Edward 8. B9
May, Jasper L. 89
May, Lester, H. 54, 242
Mayfield, William A. 54
McAlexander, Fred A. 106
McAlpin, Bobbie Jean 89, 247
McAlpin, John B. 71
McAuley, Charles M. 71, 267
McCain, Charles M. 106, 148
McCain, Howard M. 72, 136, 260
McCain, William D., Jr. 53, 33, 218, 136, 271
McCaleb, Robert E. 53, 231, 150, 270
McCall, George S. 53, 184, 144
McCall, John F. 89, 146
McCandless, James E. 72, 265
McCardle, Sturat 89
McCaskill, John H. 53, 239
McClain, Charles A. 107
McCatchy, Charles H. B9
McClellan, Lloyd E. 53, 134, 146
McCombs, Van K. 89
McCool, 8illy J. 72, 236
McCool, Perry L. 107
McCormack, Robert E. 89
McCormick, Alton L. 72, 270
McCrary, James L. 107
McCullen, Joe M. 72, 146, 251
McCullough, Hugh A. B9
McDaniel, Curtis, 53, 220
McDill, Herbert E. 72
McDonald, Robert T. 89
McDonald, Robert W., Jr. 89
McDonald, Thomas K. 89
McDonald, William W., Jr. B9
McElroy, Charles S. 53, 37, 122, 129, 208, 140
McFarlane, Walter, T. 107, 15
McGee, Otis R. 107
McGee, William H. 53
McGee, William Hill 89, 242
McGhee, Jerry A. 72
McGowen, Bobby John 53
McGowin S. Prentiss 72, 255, 13B
McGrath, John W. 107, 228, 13B
McGraw, Joseph Patrick 53, 146
McGregor, John W. 107, 236
McHann, John 72, 248
McIngvale, Pat H. 72, 122, 146, 213
McIntrye, James T. 89, 148
McKay, Earl D. 107
McKay, Louie T. 72
McKee, Kenneth M. 90, 263
McKee, Shirley M. 41
McKeithen, Emory E. 53, 241, 140
McKeown, Jamie C. 72
McKinney, William H. 53, 236
McKinney Willis R. 90
McKinnon, W. M. 53, 150
McKissack, Clark C. 181
McKnight, Tom B. 90
McLaurin, James E. 72
McLaurin, Ray V. 107
McLendon, James E. 53, 223, 234, 13B
McMahan, Vernon W. 72
McMahon, Murray D. 90, 269
McManus, James M. 107, 240
McMillen, Jack C. 72
McMullan, Robert F., Jr. 53
McNair, Donald E. 107
McNeal, Leslie V., Jr. 53
McNeill, Ernest E. 90, 228
McRae, Frank Edwin 107, 13B
McRaney, Robert L. 53, 134, 150
McRaney, Mike P. 37, 214, 150, 191
McReynolds, John Thomas 90, 150
McSwain, Jo D. 107
McSwain, Jack M. 52, 53, 265
McSwain, Lewis G., Jr. 90
McWhirter, James C. 107
McWhorter, James W. 107, 138
McWhorter, Leon C. 72
McWilliams, Hugh F. 107, 138
McWilliams, Hugh M. 53
McWilliams, Joseph C., Jr. 107, 226
Means, Ray M., Jr. 72, 213, 239, 140
Meek, William E. 72
Meeks, Bynum L. 90, 136
Megginson, Jo Anne 108
Megginson, Robert M. 108
Mehaffey, Joe H., Jr. 72
Meiners, Donald E. 72
Menotti, Willie D. 108
Menzie, Raymond E. 54
Mercer, James L. 72
Mercer, Marjean C. 90
Meredith, Thomas J. 90
Meredith, William R. 54, 241, 237, 239
Merend, Toivo 90, 222, 267
Metz, Robert Edgar 90
Miazza, Hubert W. 34, 223, 252
Michael, Reaber D, 90
Michel, Raymond J. 108, 144
Middleton, Harold C. 108
Mikell, Edware W. 108, 242
Mikell, Joe C. 108
Miley, James D. 108
Millard, Jesse Thomas 90
Miller, Andy Gamble 108
Miller, Betty E. 90
Miller, Charles E. 90
Miller, Charles R. 90
Miller, E. Ann 108, 119, 158, 165, 157
Miller, Gardner E. 90
Miller, Herbert H. 90
Miller, Jimmy N. 90, 257
Miller, John R. 72
Miller, John R. 72
Miller, Lawrence E., Jr. 108, 34
Miller, Mary Anne 108
Miller, Robert G. 54, 245
Miller, Tom P. 72, 146
Miller, William E. 90
Miller, Walter, Ol, Jr. 41
Miller, Walter T. 90, 150
Mills, Chorley F. 73, 138
Mills, Jimmy C. 41
Milstead, Ray L. 108
Ming, Marcus L. 90
Minks, James E. 108, 270, 144
Minniece, Houston M. 108, 148
Miskelley, James 8. 108
Mitchell, Bob D. 108
Mitchell, Barbara J. 73, 231, 232, 247, 156
Mitchell, Carolyn 54
Mitchell, Charles O. 108
Mitchell, George W. 90, 255
Mitchell, Henry C. 90
Mitchell, John A. 108
Mitchell, Jesse R. 217
Mitchell, Monroe B., Jr 73
Mitchell, Melville E. 73, 236, 154
Mitchell, William A. 73, 239
Mitchell, William A. 108
Mitchell, Willard N. 73, 271
Mitchener, Clufford W. 108
Mitchoner, Winthrop L. 90
Mize, Leslie L. 90
Mize, Robert Louis 108, 154
Mize, William B. 108
Mize, Walter G. 73, 25, 152
Mizell, James F., Jr. 73, 269
Moak, Charles E. 73
Moak, Clyde M. 108
Moak, Dorothy A. 73
Moak, Wilson E. 90

Security State Bank

Starkville, Mississippi

MEMBER OF F. D. I. C.

Serving Starkville, Oktibbeha County and
State College More Than Half
a Century

PLACES ALL OF ITS FACILITIES
AT YOUR DISPOSAL

When Your Business Is Banking
Call on Us

COOPERATIVE CREAMERY

the Home of

A & M BUTTER

STATE COLLEGE MISSISSIPPI

Compliments of . . .

COLONIAL HEIGHTS

SERVICE STATION

and Used Car Lot

DEALERS OF TEXACO PRODUCTS

TOMMY COLEMAN, Owner

Starkville, Mississippi

THE OLD RELIABLE DRUG STORE

We Specialize In

PHOTOGRAPHIC SUPPLIES

WIER DRUG STORE

Starkville, Mississippi

PENNEY'S

ALWAYS FIRST QUALITY!

the Home of

QUALITY MERCHANDISE

at the

LOWEST PRICES

Shop Penney's for All Your Needs

YOU SAVE!

Compliments
of

FOOD SERVICE DEPARTMENT

GRILL
CAFETERIA
STATE FOUNTAIN

Mobley, Phil V. 41
Moffatt, Thomas O. 73
Moffett, Dorothy L. 108
Moffett, Tommy C. 54, 263
Mohler, Stanley H. 90, 29, 208, 219, 219, 220
Mohundro, Curtis F. 54
Monk, Claude E. 108
Monk, Samuel W. 54, 146, 228
Monk, Ted G. 90
Monroe, Armistead T., III 73
Montgomery, James C. 73
Montgomery, Lee E. 108, 229
Montgomery, Patricia G. 54, 247
Monty, T. Wayne 90
Moody, Douglas E. 108
Moon, I. Man 54, 222, 225, 270
Mooneyhan, Darden W. 90
Moore, Alfred, 248
Moore, Coy E. 90, 182
Moore, Douglas E. 54, 248
Moore, Ernest D. 54, 122, 119, 146, 220, 270
Moore, Earl H. 90
Moore, Elton L. 73, 267
Moore, Joe Alan 108, 241, 150
Moore, Jonathan O. 107
Moore, L. C. 90
Moore, Lloyd K. Jr. 73
Moore, Louis M. 90, 265
Moore, Leonard Ol, Jr. 73, 150
More, Samuel B. 41, 229, 270
Moore, Troy D. 54
Moore, William A. 73
Moorehead, Mildred A. 119, 54, 168
Moores, Walker A. 90
Moreton, James R. 54, 29, 122, 119, 129, 208, 213, 220, 233, 260, 138, 267
Morgan, B. Mahlon 73
Morgan, James Powell 91
Morgan, Noel 73, 119, 243, 140
Morgan, Philip L. 54
Morgan, Sam R. 91
Morgan, Tharon 73
Morgan, William E. 91, 183
Morgan, Walter R. 91
Morris, Fred B. 73
Morris, Holace 54, 247
Morris, Horace 54
Morris, Joseph 8. 54
Morris, John E. 73
Morris, Pat H. 54
Morris, Robert J. 108, 225
Morrison, Paul C. 73, 144
Morrison, Royce W. 54, 243
Mortensen, Davis 73
Moseley, Adrian L. 54
Moseley, Thomas E. 108, 214
Moses, Louis R. 73
Moss, Alvin F. 91, 138
Moss, Kenneth W. 108
Moss, Walter Wade 54, 246
Motes, Jesse F. 74, 244
Mott, Donald L. 73
Moulder, Chester S., Jr. 54, 262, 269
Mulholland, Joe H. 73, 248
Mullen, James R. 108
Munsch, Albert S., Jr. 54, 119
Munson, George W. 91
Murphree, Thomas R. 91
Murphy, George E., Jr. 91
Murphy, George Ol, Jr. 91, 267
Murphy, Jack L. 55, 229
Mupphy, Terry L. 73, 146, 234, 149
Murrah, James Elmer 91
Murray, August E. 73, 267
Murray, John B. 55, 129, 256
Murray, James D. 108
Murray, Malcolm P. 55
Myers, Chodie T. 91, 267
Myers, John D. 41, 249, 144
Myers, Kenneth G. 91
Myreick, Henry G. 73, 183, 265

Naims, Kiani K. 108
Nance, Thomas H. 55, 248
Nash, Evelyn G. 55, 31, 160, 212, 215, 250, 251, 258, 156
Nash, Leroy C. 73, 267
Nash, William D. 55, 188, 189, 190
Nation, James L. 73
Nation, Virgil 8., Jr. 108
Nations, Ida M. 93, 212, 229, 223, 239, 245
Nations, Perry L. 108, 138
Naxary, Thomas D. 91, 244
Neal, Gene E. 55, 122, 119
Neal, Lamar B. 41, 217, 229, 233
Neal, Richard W. 91, 239
Neel, Charles A. 109
Nelms, James W. 73, 129, 242
Nelson, George D. 73, 240
Nelson, Louie E. 55, 225, 254
NeSmith, Edward N. 81
NeSmith, Malcolm 109
Neubert, Hunter S. 109, 148
Neubert, Rhyme 55, 251, 252, 255, 259
Nicaise, Placide D. 73
Nicaise, Randolph W., Jr. 74
Nichols, Arthur S. 91, 148
Nichols, Douglas C. 74
Nicholson, Roy L. 91
Nicholson, Robert S. 91, 267
Nickle, John T. 91
Nicholson, Robert S. 91, 267
Nickle, Joht T. 91
Nicoladis, Frank 74, 129, 153, 246
Noblin, James Earl, Jr. 108
Norton, John Robert 41
Norwood, Ear T. 74, 247
Nutt, Theofore D. 109, 257, 138

Oakes, David R., Jr. 74
O'Banion, Ernest J. 74, 257
O'Beirne, Daniel J. 109, 146, 225
O'Dell, Charles D. 109
Odenwald, Neil G. 74, 223, 245, 209
Odon, John L. 55, 250
L'Dom, Richard W. 91
Ofden, George C., Jr. 74, 229, 138
Oglesbee, Paul 8aylis, Jr. 55
Oglesby, Bobby F. 91
Oglesby, John T. 109, 214
Oglesby, Walter E. 55
Ogletree, James O. 109
Ogletree, Thomas L. 55, 135, 129
Oliphant, Willis F. 74
Oliver, Roy A. 55, 34, 250, 150, 251, 522
Oliver, Willard B. 55, 254, 257
Olivier, Jean R. 55, 269, 264
O'Neal, Donald Walker 91
O'Neal, Robert 8. 243
O'Neill, 8en G. 91, 271, 152
O'Neill, Peggy J. 106, 231
O'Quin, Glen 8. 55
O'Quinn, Edgar B. 55, 249
O'Quinn, Jimmie D. 109
Ormon, Gerald L. 109, 146, 270
Orsborn, Edward E. 74, 138
Osborn, William H. 55
Osborne, Gaines E. 109
Osgood, Jerry W. 55, 119, 252, 148
O'Steen, Ernest A. 109, 148
Oswalt, Ray O. 55, 265
Overstreet, Bill M. 74
Overstreet, Jim J. 55
Owing, A. D. 241

Pace, Deason L. 91
Pace, George 74
Pace, John A. 55, 241, 236
Pace, Richard S. 219
Pace, William H. 109, 146
Page, Suzanne 109
Palmer, James E. 91
Palmer, Paul C. 55, 264
Palmer, Shelby R. 91
Palmertree, Tommy R. 55, 248
Panzica, Robert V. 55, 229, 258, 138
Papdo Polo, Pose A. 106, 223
Parham, Price H. 55, 245
Paris, George J. 74, 244
Patish, Jack P. 55, 269
Park, James F. 109
Park, Malcolm C. 91, 255
Parker, Carl W. 109
Parker, Edward 8. 109
Parker, George A. 91, 255
Parker, Glen A. 56
Parker, Harold H. 55
Parker, Hubert H. 74, 242
Parker, James D. 109
Parker, John E. 74
Parker, Jack W. 74
Parkder, Milvin S. 56, 248
Parker, Rayburn Ellis 109
Parkder, Raymond L. 94, 264
Parker, Robert R. 56, 31, 210, 217, 260, 269
Parker, Waymon E. 109
Parkison, James R. 109
Parkman, Sammie 8. 41, 241
Parks, Walter H. 91, 270
Parr, Ida C. 41
Passons, Peyton L., Jr. 109, 150
Pate, James R. 56, 269
Patterson, Anne R. 109
Patterson, Billy W. 74
Patterson, Franklin R., Jr. 91, 136
Patterson, William D., Jr. 74, 140
Patterson, William R. 109, 240
Patton, William L., Jr. 109
Paulson, Billy J. 66
Paxton, John O. 56, 269
Paxton, William J. 91
Payne, Kent Miller 109, 229
Peach, Arthur M. 91, 237, 263
Peacock, William M., Jr. 56, 269
Peaks, James Allen, 74, 256
Pearce, Charles 109
Pearson, Bobby J. 56, 256
Pearson, John E. 90, 219
Pearson, Lawrence C. 109
Pease, James W.
Peebles, 8illy C. 109
Peel, Charles L. 91
Peeples, Marion E. 56, 148
Pelham, James P. 109
Pennebaker, Paul E. 56, 249, 150
Pennington, Joe P. 109, 146
Pennington, William A. 110
Pentecost, William E. 91
Perera, Rodrigo I. 222, 225
Perkins, Ottis L. 74
Perrere, Clyde J. 56, 178
Perrett, Audrey P. 110
Perrey, 8illy W. 91, 152
Perry, Kenneth D. 110
Perry, William E. 92, 229
Peterson, Walter G. 92, 146
Pezant, Psul L. 140, 136
Phillips, Erceline V. 93, 224
Phillips, Fred D. 92, 239, 240
Phillips, Lowell E. 231
Phillips, William H. 110, 239
Philpot, Jimmie L. 92
Pickel, Charles H. 74, 229
Pickering, Tommy J. 264, 56
Pickett, Ernest W., Jr. 92
Pickle, John Nash 110
Pierce, Allen W. 110
Pierce, William M. 74
Pigott, Billy W. 74
Pigott, Thad I 74
Pike, James C. 92
Pilgrim, Marvin F. 74, 254, 256
Pineda, Jose A. 223
Pitt, Laud Rolland 74
Pittman, Franklin T. 74
Pittman, Harry E. 74
Pittman, Homer W. 74, 242
Pittman, Ray C. 74
Pittman, Sam 74
Pitts, Aubert M. 74
Pitts, Kerry F. 56, 264
Poag, Johnny M. 110
Poe, William E. 110, 146
Polk, Carroll R. 56
Polk, Jerry G. 74
Pongetti, Robert G. 110, 225
Pontius, William E. 92, 226, 148

Compliments of

BURDINE & SHEELY

★

"The Home of Famous Brands"

★

STARKVILLE MISSISSIPPI

STRAIGHT 8
RESTAURANT

Completely Air Conditioned

Private Banquet Room

Food to Go

ACROSS FROM POST OFFICE

Phone FAirfax 8 5491

Columbus, Mississippi

QUALITY GOODS

FAIR PRICES

★

W. W. SCALES & CO.

Since 1845

STARKVILLE MISSISSIPPI

GORDON'S SHOE STORE

STARKVILLE

"Buy Your Shoes at Gordon's—
Pay Cash and Save the Difference"

OUR AIM is not how much we can get for what we give, but how much we can give for what we get . . .

GEORGE EVANS
SHINE PARLOR

Re-Sueding

Leather Coats Renewed

39 Years' Experience

STARKVILLE MISSISSIPPI

Where SERVICE Comes First

EAST MISS. MOTOR CO.

Dollar for Dollar You Can't Beat a

PONTIAC

Sales—Service—Parts

STARKVILLE

Poole, Vernon C. 92
Pope, Martha Anne 110
Porter, Don E. 110
Porter, William M. 92, 145
Poteets, Jimmy N. 110
Potter, Neil E. 74, 222
Potts, Mary H. 110, 214, 156
Pounds Wayne K. 92, 188, 191
Powell, James G. 110
Powell, R. J., Jr. 92, 154
Powell, Suzanne M. 74, 121, 221, 245
Powell, William A. 74, 33, 264
Power, Charles D. 74, 236
Power, Charles R. 110
Power, Franklin W. 75, 234, 150
Power, James A. 92, 233
Prather, Robert B. 75, 251, 257
Prescott, George O. 75
Presley, James L. 56
Pressgrove, Claud A. 92, 140, 256
Price, Charles C. 110
Price, Gayle D. 56
Price, Robert M. 56
Price, Thomas L. 75, 224, 249
Price, Wayne F. 110
Pridgen, Harold 110
Prince, Thomas R. 56, 31, 37, 208, 217, 229, 222, 233, 251, 252, 255, 259
Prince, William A. 56, 29, 21, 208, 217, 233, 250, 251, 252, 255, 259
Prine, Donald O. 56
Prisock, Annie B. 110
Probstel, Wolfe L. 56, 222
Proffitt, Ralph B. 75, 270
Pruett, Jimmie L. 110
Pryor, Peter P., Jr. 75
Puckett, Richard E. 110
Puckett, Willis N. 75, 148
Purvis, Gerald T. 110
Purvis, Wilbur L. 75
Puryear, Harry Hewlette 92, 152
Putt, Shirley A. 110
Putt, Sarah F. 110

Quinn, Ronald E. 75
Quinnelly, Richard C. 56
Quinnelly, Robert M. 110

Raborn, George E. 75
Ragan, Smith L. 75, 231, 232, 150
Ragland, Frank R. 92
Ramsay, Alfred H., Jr. 110, 140
Ramsay, John W. 56, 29, 122, 119, 208, 213, 218, 233, 229, 260, 262, 138, 269
Ramsey, Earl A. 110
Ramsay, Robert W., Jr. 92
Randall, Ernest H., Jr. 110, 140
Randolph, Thomas E. 110
Ranson, Buford W. 75, 206
Ratcliff, Bob G. 75, 152
Ratliff, Glenn T. 110, 150
Ratliff, Robert F. 56, 256
Ratliff, Stanley P. 110, 150
Ray, Amos L. 41, 251
Ray, Glenn T. 110, 213
Ray, Johnny M. 110
Ray, James P. 56, 255
Ray, John T., Jr. 110, 148
Ray, Kenneth L. 56, 248
Ray, Monica L. 119, 169, 231
Ray, Norman R. 57, 129, 269
Rayborn, Hanson C. 57
Rawls, Claudell E. 56, 248
Rea, Paul W. 110, 244
Read, Cornell E. 75, 263
Reardon, Glen A. 92, 136
Redding, Charles L. 75, 229, 244, 140
Redditt, Ralph B. 75, 129, 237
Reed, Bryant A. 57, 125, 223, 229
Reed, James E. 92
Reed, Jack M. 75, 259
Reed, Paul D. 110
Reed, Robert A. 57
Reese, Ben 57, 242
Reeves, Smiley 75
Reeves, Sidney N., Jr. 75, 138
Reeves, Willis E. 75
Reid, Glendal E. 75
Reid, Willia S. 111
Reilly, Francis N. 75, 229, 269, 144
Resnick, Errol B. 111
Retherford, Cassie M. 57, 154
Reynolds, John M. 92
Reynolds, William J. 75, 146, 244
Rhodes, Jack R. 92
Rhodes, W. Max 111
Rise, Richard E. 92, 219
Richards, John H., Jr. 57, 140
Richards, William C. 92, 152
Richardson, James E. 75
Richardson, Roger N. 57
Richardson, Samuel B., Jr. 57
Richardson, Spiva Gene 75, 239
Richmond, Donald E. 57, 252, 136, 256
Richmond, James R. 57, 250, 252, 136, 256
Richmond, William L. 92
Rigg, Karl F. 75, 219, 154
Rigney, George S. 111, 34
Rigney, James D. 57
Riley, Grady F., Jr. 57, 30, 218, 262, 264
Riley, John B. 111, 138
Riley, James I. 111
Riley, Shelby E. 111
Rinehart, Colmore U. 75, 140
Ringold, Curtis E. 57, 150, 269
Ritchey, Jerry E. 57, 248, 188, 189
Ritter, Charles W 57, 29, 30, 36, 125, 129, 208, 220, 237, 239, 231, 140
Rivers, James W., Jr. 111
Roark, William G. 57, 229, 271
Robbins, Doye P. 75
Robbins, John L. 111, 140
Robbins, Kenneth W. 75
Robbins, Wayne L. 92
Roberson, Frank M. 111, 270
Roberson, Jackie E. 54, 75
Roberson, John P. 57
Roberson, Leslie W. 75
Roberson, Richard L. 57, 136
Roberts, Arthur P. 111, 140
Roberts, Bill K. 92, 263
Roberts, Clyde E. 75, 222
Roberts, Carey W., Jr. 111
Roberts, George E. 57, 269
Roberts, Sammye F. 75, 247
Roberts, William F. 111, 229, 150
Robertson, Alton R. 111
Robertson, James 111
Robertson, James P. 92
Robertson, William H., Jr. 75, 270
Robinson, Howard C. 41
Robinson, Jessie D. 111
Roccone, Mario, Jr. 111, 225
Roebuck, Aaron A. 75, 248
Rogers, James H. 111, 244
Rogers, John M. 111
Rogers, John W. 111
Rogers, Pat M. 92
Roland, Melvin T. 111
Romary, Donald 57
Rone, Robert Riley 57
Roper, William E. 57, 264
Rosamond, John B. 92, 252, 148
Roe, Laston J. 57, 267
Rose, Theodore L. 57, 269
Ross, Benjamin A. 92, 256
Ross, James S. 75, 180, 234, 148
Ross, Lent A. 92
Ross, Louie G., Jr. 75
Ross, Robert E. 57, 208, 217, 270, 251, 255, 136, 252
Rosetti, Floyd, Jr. 111
Rothwell, Marigail 92
Rounsaville, Bill B. 92
Rouse, Bertist C. 92
Rowe, Frank F. 229
Rowe, Lawrence A. 111
Roye, Charles W. 75, 248
Rowezee, James W. 111
Rubel, Werner H. 76, 269
Ruffin, Stanley W. 111, 138
Ruscoe, Herbert C. 92, 182
Rushing, James B. 111
Russell, Alice V. 92, 169, 229
Russell, Carlton P. 57, 30, 122, 119, 208, 217, 218, 260
Russell, Dan A. 111, 239
Russell, Edward B. 57, 122, 129, 148
Russell, James A. 111
Russell, Lynn D. 111
Russell, Melvin D. 76, 239, 150
Russell, Paul L. 111, 245, 140
Russum, Joseph H. 76, 210, 219, 269
Rutledge, William S. 76, 267, 142
Ryan, James W. 76
Rye, James H. 111

Sabbatini, Frank 76, 176, 234
Sadler, Clarence R. 111, 256
Sallis, William C. 57, 29, 30, 125, 129, 247, 140
Salmon, Thomas G., Jr. 111, 146
Salmon, Walter T. 92, 146, 239
Samuelson, Melvyn O. 111
Sanderford, James H. 76
Sanders, Charles J. 111
Sanders, Hairston F. 58, 145, 267
Sanders, Myrl E. 76
Sandifer, Thomas C. 92, 140
Sansing, Edward P. 76
Satcher, John B. 76
Saucier, Kenneth L. 58, 264
Saucier, Sidney P. 93, 146, 225
Saulters, Sam R. 93
Sawtelle, Richard G. 93, 229
Sawyer, Clifton W. 93, 35, 134, 213, 142
Saxon, Robert L. 111
Seales, James W., Jr. 112
Scales, Walter 93, 269, 148
Scarborough, Michael E. 112
Schaffner, Charles H. 112
Schaub, Joseph H. 112
Schilling, Felix A. 58
Schooley, Tommy A. 112, 150
Schweizer, Louis, Jr. 92, 134, 138
Scoggins, Charles R. 58, 249
Scott, Paula K. 93, 119, 168, 215, 229, 156
Scott, Solon A. 112
Scott, Wayne A. 112
Scott, William B., Jr. 93, 224, 271
Scrivner, William H. 76, 252
Scruggs, Ernest Lee 58
Seal, Lawrence L. 58, 223, 229, 260, 264
Seal, Tommie D. 58
Seal, Warren L. 58, 149
Searcy, Ellis L. 58
Searcy, Thomas R. 112, 140
Seawright, Kenneth R. 112, 214, 142
Seereld, Walter H., Jr. 58, 267
Sellers, Bennie J. 76, 129, 210, 260, 262
Sellers, James D., Jr. 112, 150
Session, Curtis L. 76
Sewell, Waynom D. 93, 248
Seyfarth, Huey A. 112
Seymour, Edward F., Jr. 93
Shackelford, Robert H. 93, 224, 160, 264
Shadow, Tommy O. 93
Shamoun, Joe D. 58, 224, 256, 259
Shanks, Jimmy L. 93, 231
Shannon, Charles W. 93, 231
Shannon, James W. 93
Shannon, Larry S. 93
Sharp, Chalrie H. 58
Sharp, John B. 112, 148
Sharp, Samuel D. 112
Sharp, Thomas P. 76, 252, 148
Shaw, Douglas F. 76, 252, 148
Shaw, Thomas R. 76
Sheely, Clyde Q., Jr. 112, 140
Sheffiedl, Joe F. 76
Shelby, C. G. 129, 255
Shelby, Lawrence T. 93, 270
Shelly, John P. 93
Shelton, Robert E. 58, 242
Sheppard, William M. 112
Shilling, Felix 142
Shinn, Thomas Watson 76, 213, 239, 256
Shires, Allen H. 112
Shoemake, C. E. 112

Congratulations to the
Staff of the
'56 REVEILLE

HARTNESS & REDUS
"the College Student's Friends"
DRUGS JEWELRY
Starkville, Mississippi

MAYDEN'S
Starkville's Finest Store
for Men and Boys
Headquarters for

* McGREGOR SPORTSWEAR
* VAN HEUSEN SHIRTS
* MAYFAIR SLACKS
* INTERWOVEN CLOTHES
* HICKOK BELTS AND JEWELRY

Jimmy Mayden, Owner

BEST WISHES
to the Graduates and Undergraduates
STAGGERS BAKERY
Butter Flake—Golden Krust Bread
GOOD THINGS TO EAT
Starkville, Mississippi

Compliments of
SLAUGHTER
CHEVROLET
COMPANY
"Where the College Boys
Like to Trade"
★
NEW and USED CARS
Automobile Repairs
Chevrolet Parts
★
STARKVILLE MISSISSIPPI

Shook, Percy J. 93
Shuman, Fred L., Jr. 41, 270
Shumpert, Horace E. 112, 229
Shuping, Luther A. 112
Sibley, Doyle M. 76
Sigler, Oran W. 58, 217
Siler, William T. 93, 239
Simmons, Donald E. 112
Simmons, James C. 93, 252
Simmons, John E. 92, 269
Simmons, Reginald F. 76
Simmons, Thomas E. 93
Simmons, William J. 76, 148
Simms, George M. 93
Simpson, David L. 93, 219
Simpson, Howard B. 58, 122, 119, 258
Sims, Joe A. 58, 252
Sims, James H. 58
Sims, T. Q. 112
Singh, Ambika 41, 222
Singletary, William A. 112
Sisk, Robert A. 112
Sistrunk, Bobby J. 112, 142
Skates, William C. 76, 267
Skelton, Aubray D. 76, 37, 122, 213, 140, 271
Skelton, John 76, 263
Skelton, John M. 112
Slaughter, Edward C. 112, 148
Slaughter, Samuel W.
Sloan, Loy W. 58, 255
Slover, Roland E. 93
Small, Wesley E. 76, 248
Smith, Al J., Jr. 93
Smith, Alfred R., Jr. 93
Smith, Charles R. 41
Smith, Cecil T. 58, 239
Smith, Don P. 93, 138
Smith, Donald S. 76
Smith, Edward D. 112, 191
Smith, Edwin E. 93, 271
Smith, Frank D. 76, 140
Smith, Fran Douglas 93
Smith, Frank Elmo 93
Smith, Gary P. 93, 231, 232
Smith, Harry R. 58, 249
Smith, Hugh J. 58, 154
Smith, James Byrd 93
Smith, James K. 93
Smith, Jerry Ned 112
Smith, John Norris 112
Smith, Jerry Scott 93
Smith, Laurent, Jr. 76
Smith, Laerence G. 76
Smith, Martin L. 76
Smith, Paul G. 76, 256
Smith, Philip S. 76, 35, 37, 213, 140, 251, 252, 255, 259
Smith, Robert B. 76, 148
Smith, Richard D. 93
Smith, Richard E., Jr. 58, 119, 140, 271
Smith, Robert Earl 112, 144
Smith, Robert Gordon 112
Smith, Shirley H. 41, 241
Smith, Thelma 41
Smith, Tom D. 58
Smith, Virgil K. 41
Smith, Wendell D. 93
Smith, Walter H., Jr. 58, 225, 267
Smith, William I. 76, 241
Smith, Wilburn S., Jr. 111, 58
Smyth, 8obby V. 76
Snipes, Cladwin G. 112, 244
Snyder, Edmond B. 112
Sones, John A. 112
Sooter, Shem M. 41, 241
Souleyrette, Dumont A. 41, 220
Sparkman, Robert R. 58
Spears, Wiley R. 76
Spell, Joe Graves 41
Spence, William M. 76, 246
Spencer, John 8. 76
Spencer, James D. 112
Spencer, Keith 241, 222
Spencer, Marion D. 58, 257, 255
Spinks, Francis F. 76, 34, 122, 213, 237, 231 232, 140
Spivey, Jack 8. 76
Spivey, Stephen H. 112
Spring, Ferdinand E., Jr. 93, 154
Spring, John E., Jr. 112, 244
Springer, Edward 77, 264
Spruill, Oscar B., Jr. 94
Stacy, Billy M. 112
Stacy, Jo Ann 59, 33, 119, 159, 166, 215, 212, 204
Stafford, Carolyn W. 59, 31, 212, 156
Stafford, Robert H. 59, 256
Stain, William C. 94
Stampley, Walter J. 113, 214, 142
Standifer, Leonidas C., Jr. 41
Stanford, Paul C. 77
Stanley, Paul L. 94
Stanley, Robert E. 94, 148
Stanton, William W., III 59, 30, 176
Stanton, William W., III 59, 30, 176, 208, 234, 150, 250, 256
Staples, Bobby B. 77
Stak, Leonard R. 113
Starkey, John L., Jr. 77, 244
Starr, Jack E. 113, 225, 229
Steele, Bobby L. 94
Steele, Maxie D. 59
Steele, Ralph A. 113, 229, 152
Steen, William A., Jr. 59, 264
Stegall, Marvin W. 113
Stennis, Thomas L. 229
Stephens, Caril V. 59, 236, 248
Stephens, David L. 113
Stephens, Joe B. 113
Stephens, Thomas O., Jr. 214
Sterling, Wayne L. 113
Steverson, Alton J., Jr. 59
Stewart, Daniel L., Jr. 77
Stewart, Henry C., Jr. 77
Stewart, Harry L. 59, 218, 269
Stewart, Harlan Ray 77
Stewart, Joe W. 77
Stewart, Kenneth W. 94
Stewart, William C. 113
Still, Robert M. 77, 129, 213, 264
Still, Thomas W. 41, 241
Still, William E. 59, 254, 258
Stilley, John D. 77
Stillman, Robert L. 113, 152
Stinson, John W. 113
Stockett, Richard C., Jr. 77, 31, 129, 146, 208, 220, 250, 251, 256, 259
Stoker, Charles 113
Stoker, James 8. 94, 241, 219, 237
Stoker, Richard J. 94
Stoker, Wayne A. 94
Stokes, Leland L., Jr. 113
Stone, Richard N., Jr. 77, 129, 150, 270
Storey, Charlton A. 113, 236
Storment, Candler F. 59, 239
Stovall, Richard M. 94, 138
Stowers, Luther A. 129, 263
Street, Buford E. 77
Stribling, Jimmy C. 94, 264
Strickland, Alvan C. 94
Strickler, Robert E. 59, 231, 148
Stringer, John Robert 113, 150
Strong, Kermit L. 59, 252
Strong, William G. 59, 241
Suber, Billy S. 59, 175, 234
Sudduth, Robert L. 70, 249
Suffling, Richard A. 77
Suggs, Bobby H. 113
Sullivan, Ben H. 241
Sullivan, Charles T. 59, 269
Sullivan, Eulei E. 77
Sullivan, George 59
Sullivan, Joe O. 113
Summerlin, Eddie B., Jr. 113, 142
Summers, Dorris D. 94
Summers, William P. 77, 269
Sumner, Leslie E. 94
Sumrall, Charles A. 77, 236
Sutherland, John 8. 113
Sutherland, William J. 77
Suttle, Thomas G. 94
Suttle, William K. 59, 269
Sutton, Harry St. Clair 94
Swalm, Peter F. 59, 250, 258, 138
Swan, Robert L. 94, 140
Swann, Allie C. 77, 239, 138
Swoope, Frank G. 94, 239
Sykes, James 8., Jr. 94

Tabor, Harry 8., Jr. 94, 144
Tailt, James M. 77, 182
Tally, Charles L. 113
Talts, John 113, 222
Tardy, James H. 113
Tarsi, Elio E. 94
Tartt, Bobby A. 59
Tate, Ray E. 113
Tate, Robert H. 113
Taylor, Bobbie D. 94, 152
Taylor, Billy G. 77
Taylor, Clyde E. 77
Taylor, Dwain D. 94
Taylor, Frank G. 94, 246
Taylor, John F. 113, 142
Taylor, Johnny S. 59, 122, 119, 129, 146, 258
Taylor, Madison L. 77
Taylor, Mahlon P. 59, 213
Taylor, Roger W. 94
Taylor, Tommy 8. 59
Taylor, William D. 113, 239
Taylor, Willie T., Jr. 113
Taylor, William W. 113
Teague, Joseph V. 77, 224, 269
Teal, Novle D. 94, 239, 256, 152
Tell, John W. 77
Teer, Walter F., Jr. 94
Templeton, Corinne E. 59, 247
Terry, Denny A. 94, 150
Thames, John M. 113, 136
Tharp, Thomas H. 59, 269
Therrell, William E. 113, 214, 229, 136
Thomas, Joseph B. 59
Thompson, Henry W. 94
Thompson, James E. 94, 150
Thompson, James E. 77
Thompson, John D. 113
Thompson, James R. 94, 267
Thompson, Luther M. 113, 148
Thompson, Marion E., Jr. 113
Thompson, Marion W. 113
Thompson, Olfa Ann 231
Thompson, Robert L. 94, 213, 223, 229
Thompson, Shelby J. 113
Thompson, William I. 94
Thornton, Billy D. 77
Thornton, Wiley C. 77
Thrailkill, George M. 7, 269
Thrash, Edward F. 59, 260
Thrash, Joseph L. 77
Threadgill, Terry G. 77, 240
Threlkeld, William 8., Jr. 59
Tiller, William L. 94
Tingle, Milton H. 60
Tisdale, Robert W. 77, 229
Tisdell, James C., Jr. 77, 256
Todd, Ben L. 94
Todd, Thomas G. 95
Tokarchuk, Myron E. 95
Toler, Thomas W. 78, 239
Toles, David O. 95
Tolley, Felix W. 78
Tomlinson, Lee M. 60, 241
Toney, William L. 95
Torkell, William E. 114, 229, 148
Townsend, Lee T. 95
Tozzi, Tommy J. 114
Trainor, Franklin R. 95
Tramel, Lee R. 78, 119
Tramel, Sammy J. 78
Trammell, Charles F. 114
Trava, George C. 78, 222, 225, 257
Traylor, Charles B. 95
Traylor, Donald F. 50, 267
Tribble, Frank W., Jr. 114
Tribble, John R. 114
Triplett, James D. 60, 258
Triplett, Marvin E. 95, 269
Trudeau, Thomas A. 78, 225, 267
Tubb, Joe P. 95
Tullos, Woodrow G. 95, 142
Tune, Sarah Jane 78
Tunnell, Norman R. 95
Turbeville, George W., Jr. 60
Turnage, Wade, Jr. 78, 140, 256
Turner, Charles T. 114

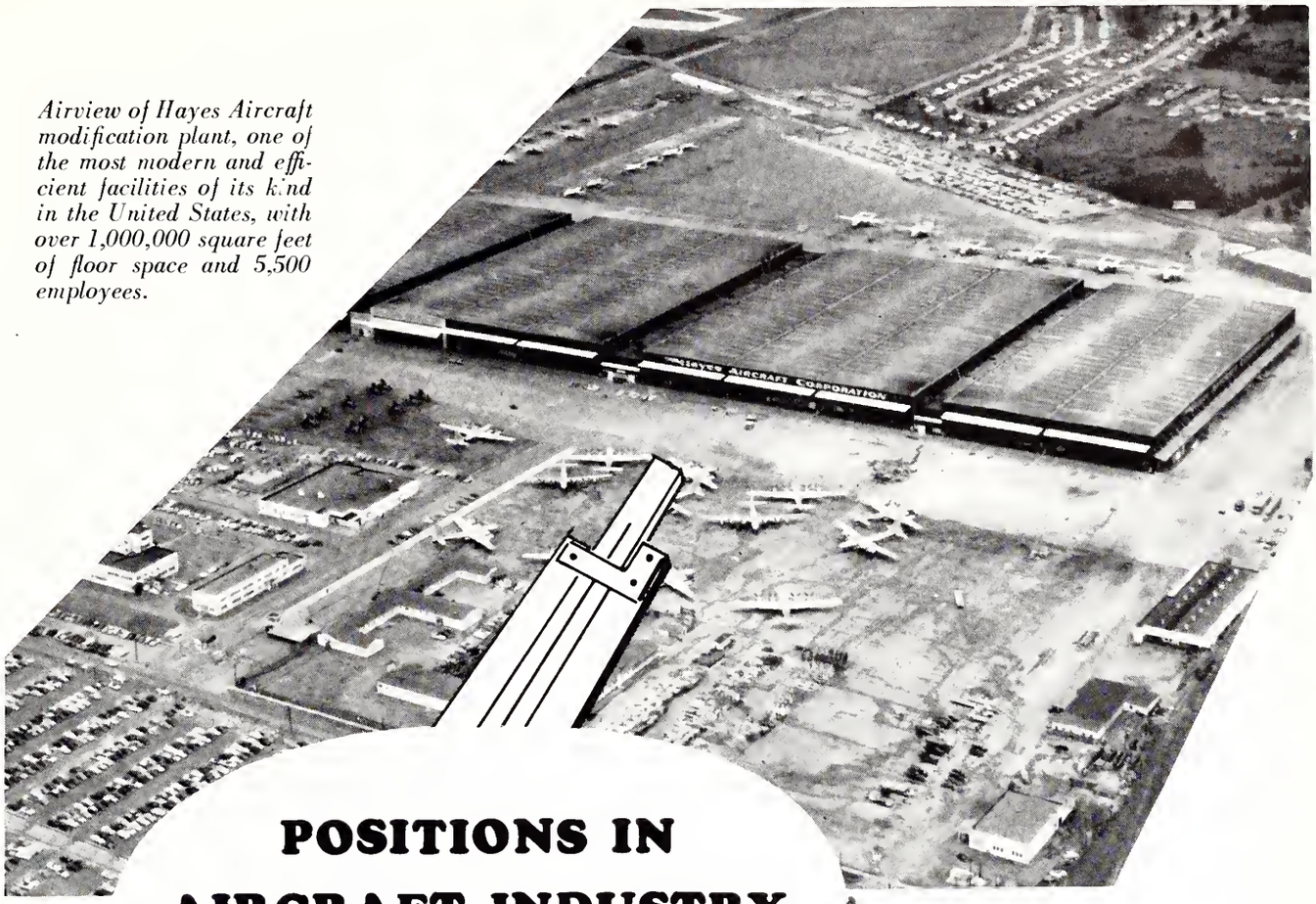

Airview of Hayes Aircraft modification plant, one of the most modern and efficient facilities of its kind in the United States, with over 1,000,000 square feet of floor space and 5,500 employees.

POSITIONS IN AIRCRAFT INDUSTRY

ARE OPEN FOR YOUNG ENGINEERS

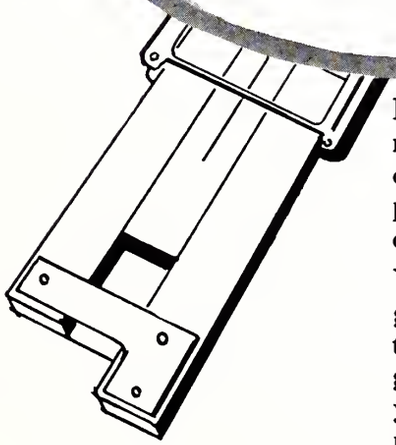

Hayes Aircraft Corporation offers young graduate engineers an unusual opportunity to obtain practical experience in electronics, aerodynamics, aerophysics and design, power plant and mechanical installation, testing and operation of aircraft.

Your job at Hayes will include work on major aircraft, giving you widely diversified and highly valuable personal training in fundamental design problems. You will be given ample opportunity and encouragement to develop your own talent and skill in many fields of aeronautical research.

If you can qualify, Hayes offers you a good position near home with advancement as rapidly as your aptitude justifies, and with a future of unlimited possibilities. Summer vacation work is available for undergraduates.

For additional information, write to

PERSONNEL DEPARTMENT

Hayes AIRCRAFT CORPORATION

MUNICIPAL AIRPORT, BIRMINGHAM, ALABAMA

Turner, Joel H. 95
Turner, Jimmie R. 41, 241
Turner, Norres G. 114
Turner, Norvin R. 114
Turner, Robert W. 114
Turner, Thomas 8. 95
Turnipseed, Marvin R. 60, 239
Twitty, William 78
Tyner, Fred H. 114
Tynes, James S. 60, 217
Tynes, Lucille P. 95

Ulmer, James H., Jr. 95, 37, 154
Underwood, William G. 78, 150
Urie, Joseph L. 60, 35
Ussery, Paul J. 78

Vaher, Udo 60, 222, 269
Valentine, F. Th 78, 210, 220, 223, 260
Valentine, Hugh M., Jr. 114
Valentine, Richard E. 60, 270
Vallas, Ted G. 60
Vance, Algene H. 78
Van Cotthem, A. Carlos 95, 220, 225, 239
Vandevender, Ed P. 95, 225, 242
Vandevere, Louis E., Jr. 95
VanHorn, Charles G. 114
Vardhanavasin, A. 222
Vaughan, Hugh H. 78, 223
Vaughan, Jack P. 95
Vaughan, Ledyard L. 114, 150
Venier, Louis J. 60, 178, 234
Verheeck, Prosper E. 95
Vice, James R. 78, 271
Vickers, Joan S. 95
Vickery, Hugh P. 95, 267
Vincent, James 78, 181, 234
Viner, James W. 114, 150
Vinson, Jimmy W. 114
Vinzant, George W., Jr. 78, 243

Wachsman, Mendel H. 78
Waddell, James 60, 264
Wade, Frank S. 95
Wade, Jesse I. 95
Wadley, William T. 78
Waits, John P. 114
Walden, Gerald M. 78
Waldrop, Dalton M. 78
Waldrop, Gerald W. 60
Waldrop, John H. 78
Waldrop, Ralph C. 114
Waldrop, Steve P. 114
Wales, William W. 60, 270
Walker, 8obby Jane 60, 29
Walker, Bobby W. 78, 213, 250
Walker, Clinton W. 78, 234, 250, 180, 251, 252, 255
Walker, George M. 95
Walker, Harold D. 114
Walker, Hilton E. 94, 138
Walker, James E. 60
Walker, Joseph J., Jr. 78, 270
Walker, Johnny W. 95
Walker, Robert H. 95, 260, 262
Walker, Robert W. 114
Walker, William C. 78
Walker, William D. 114
Walker, Willie W. 114
Wall, Charles C. 78, 271
Wall, James M. 114
Wallace, Billy D. 237, 239
Wallace, Balfour L. 114
Wallace, Eddie L. 78, 229, 136
Wallace, James E. 114
Wallace, John M. 78, 269
Waller, Alvin K. 95
Waller, Ione M. 78
Wallin, Thomas N. 78, 136
Wallington, Edward H. 95, 134, 136
Walsh, Donald E. 95, 150
Walters, 8obby G. 95
Walters, Clyde H. 95
Walters, Gerald E. 114
Walters, Gene F. 114
Walters, Thomas E. 78, 241, 152
Walton, Billy D. 236
Walton, Douglas G. 95, 136, 257
Walton, Harry P., Jr. 114, 146
Walton, William R. 114
Ward, Edward F. 114, 220
Ward, John M. 114
Ward, Linley K., Jr. 95, 270
Ward, Ralph D., Jr. 114
Ward, Robert S. 78, 33, 150
Ward, William E.
Warklaw, William O. 60, 241
Ware, 8illy T. 95, 215, 138
Ware, James K., Jr. 60, 125, 136
Ware, Paul Dale 115, 229
Warnock, Johnny L. 95, 229, 244
Warren, John 8. 178
Warren, Leon 98
Wascomb, James E. 95
Wasson, Richard A. 95
Waterer, Willie F. 95, 219, 152
Watkins, Alexander H. 60, 220, 229, 140
Watkins, Lewis M. 79
Watkins, William C., Jr. 115
Watrous, Colleen H. 79
Watson, Arnold E. 115, 229
Watson, Charles F. 115
Watson, Daniel C. 115, 229
Watson, Garland G. 115
Watson, Ira J. 60, 136
Watson, J. H. 115, 241, 226
Watson, John L. 96
Watts, Herman L., Jr. 96, 269
Watts, John W. 60
Weatherall, Eddie R. 115
Weatherly, Charles E. 96
Weathersby, Robert E., Jr. 115
Weaver, George G. 60
Webb, Dwight K. 79
Webb, James K. 41
Webb, Roland R. 79, 213, 264
Weeks, David J. 96
Weems, James E. 60
Weems, James R. 96, 237, 150
Weir, Guy R. 60, 258
Weir, Henry S. 115, 244
Weir, John P. 96
Weir, Robert H. 96, 146, 270
Welch, James C. 115, 138
Welch, Lonnie J. 96
Wells, Franklin K. 96, 146, 229
Welshans, Wallace A., Jr. 60, 140
West, David T. 60, 262, 263
West, Edith Ann 115
West, Patricia 79, 119, 169, 214
West, Tom L. 96
Westbrook, James Z. 115
Weston, Calvin L. 60, 225, 251, 254
Whaley, Francis L. 115
Wharton, Wyant J. 96, 269
Wheeler, Louis M. 79, 248
Wheeless, Harold R. 79
Whetstone, Malcolm 96
Whitaker, Harold H. 61, 252
Whitaker, Ralph 175, 150, 255
White, Billy M. 61, 247, 248
White, Charles F. 115, 148
White, Gordon H. 79, 220, 245
White, James F. 61
White, James L. 79
White, Loyce L. 61, 256, 154
White, Lester P. 61, 142
White, Lavalle W. 115, 243
White, Robert C. 96
White, Rufus S. 61, 240
White, Roy F. 115
White, Richard L. 96, 269
White, Sam L. 96
Whitehead, James L. 115
Whitfield, John R. 96
Whitmire, Charles E. 115
Whitmire, Lynn W. 115
Whittington, Andrew L. 61, 226, 146
Wicker, John R. 96, 270
Wilbanks, Billy G. 79, 231, 256
Wilbourn, Reuben L. 115, 231
Wildmon, Allen F. 79
Wiley, Benjamin F., Jr. 61, 249
Wilkins, 8illy M. 61
Wilkinson, John W. 115
Wilkinson, Winfred C. 115
Willard, Wallace A. 96
Williams, Adrian B. 96
Williams, Alvin 8., II 115, 245, 152
Williams, Bobby H. 115
Williams, Cary E. 115
Williams, Charles H. 41, 251, 255
Williams, David Ernest 96
Williams, Druward E., Jr. 61
Williams, Edward 115
Williams, Edward E. 96, 140
Williams, Emmett L. 79
Williams, Granville H. 96
Williams, Henry C. 79
Williams, Harold K. 61, 256
Williams, Horace L. 96
Williams, James D. 61
Williams, Jesse W. 61, 29, 31, 210, 250, 251, 252, 255
Williams, Robert M. 61, 119, 180, 234, 150 262, 264
Williams, Stanley P. 79
Williams, Thomas J. 79
Williams, Thomas J. 79
Williams, William 8., III 115, 136
Williams, Walter H. 61, 243, 140
Williamson, 8obby L. 79
Williamson, Gerald K. 79, 264
Williamson, Selma A., Jr. 79
Willis, Alfred D. 79
Wilson, Charles T. 115
Wilson, Edward R. 96
Wilson, Joe E. 79, 234, 140
Wilson, Terry L. 96, 146, 269
Wilson, Willia, A. 79
Wilshire, Robert E. 61, 150, 251
Winders, William H. 115, 146
Wisntead, Gerald E. 79, 248
Witt, 8obby G. 61, 237, 242
Wolfe, Robert C. 61
Womack, Cecil 96
Womack, Herbert 41
Womack, Rex A. 115
Wood, Charles F., Jr. 96, 269, 152
Wood, Dexter B. 61, 243, 140
Wood, James A. 115
Wood, Oscar A. 61, 138
Wood, Thomas I. 61, 249
Wood, Walter G. 96, 229
Woods, David C. 61, 269
Woods, Earl G. 115
Woods, Hyram G. 61
Woodward, Roland 79
Woodward, William D. 61, 148
Woody, Charles O., Jr. 96, 239
Woolfork, Everett L. 79, 263
Woolvin, Joel W. 96, 225
Word, Ed L. 61, 248
Worley, John S. 115, 248
Worthy, Frank G. 96
Wray, Don J. 96, 229, 150, 267
Wright, Charles D. 79, 152
Wright, Franklin D. 96
Wright, Garland S. 79, 264
Wright, John 79, 231, 269
Wylie, Jimmy W. 79, 264
Wylie, Walter E. 79
Wynn, Jack R., Jr. 79

Yancey, Charlie F. 79
Yarborough, Bobby S. 61
Yarborough, Carleen 115
Yarbrough, James 8. 79, 134, 249, 148
Yarbrough, Marilynn W. 61, 269
Yarbrough, Phillip M. 96, 242
Yeager, James E. 96
Yelverton, Joe N. 115
Yesko, J. J. 61
Young, Charles H. 61
Young, Harold 115
Young, James F. 79, 29, 27, 213, 138, 267
Young, Norman R. 61, 29, 31, 210, 262, 271
Young, Robert R. 79, 254
Young, Thad P. 96, 267
Young, William E. 115
Youngblood, Carroll E. 115, 236, 243

Zimmerman, Leo F. 96, 146
Zirkle, Ana Lynn 96, 157
Zumalt, David P. 79, 214, 276

Knowledge is the only instrument
of production that is not subject
to diminishing returns"

J. M. CLARK

Knowledge is the most important piece of equipment any business, manufacturer or professional man has at his disposal to do a successful and profitable job. The knowledge you have gained during your schooling is just the beginning in this process of learning and its application to your chosen career.

The Southland Company depends upon the knowledge of its employees for the smooth operation of every phase of its business and production processes today and for new developments in the future.

We salute each of you and wish success for the future in the business and professional world.

MADE IN MISSISSIPPI FOR SOUTHLAND MISSISSIPPI MOTORISTS

THE SOUTHLAND COMPANY

Yazoo City, Mississippi

LITHOGRAPHED BY

TAYLOR PUBLISHING CO.

DALLAS • TEXAS

The Best Yearbooks are TAYLOR-MADE